

Grateful Dead - Fire On The Mountain

♩ = 140,000137

Jazz Guitar

Electric Guitar

Electric Guitar

Electric Bass

4

J. Gtr.

E. Gtr.

E. Bass

7

vocal

beat1

J. Gtr.

E. Gtr.

E. Bass

10

vocal

beat1

E. Gtr.

E. Bass

12

vocal

beat1

E. Gtr.

E. Bass

14

vocal

beat1

E. Gtr.

E. Bass

16

vocal

beat1

E. Gtr.

E. Bass

18

vocal

beat1

E. Gtr.

E. Bass

20

vocal

beat1

E. Gtr.

E. Bass

22

vocal

beat1

E. Gtr.

E. Bass

24

vocal

beat1

E. Gtr.

E. Bass

26

vocal

beat1

E. Gtr.

E. Bass

28

vocal

beat1

E. Gtr.

E. Bass

30

vocal

beat1

E. Gtr.

E. Bass

32

vocal

beat1

E. Gtr.

E. Gtr.

E. Bass

38

vocal

beat 1

J. Gtr.

E. Gtr.

E. Gtr.

E. Bass

40

vocal

beat 1

E. Gtr.

E. Gtr.

E. Bass

42

vocal

beat1

J. Gtr.

E. Gtr.

E. Gtr.

E. Bass

44

vocal

beat1

E. Gtr.

E. Gtr.

E. Bass

46

vocal

beat1

J. Gtr.

E. Gtr.

E. Gtr.

E. Bass

48

vocal

beat1

E. Gtr.

E. Bass

50

vocal

beat1

E. Gtr.

E. Bass

52

vocal

beat1

E. Gtr.

E. Bass

54

vocal

beat1

E. Gtr.

E. Bass

56

vocal

beat1

E. Gtr.

E. Bass

58

vocal

beat1

E. Gtr.

E. Bass

60

vocal

beat1

E. Gtr.

E. Bass

62

vocal

beat1

E. Gtr.

E. Bass

64

vocal

beat1

E. Gtr.

E. Bass

66

vocal

beat1

E. Gtr.

E. Bass

68

vocal

beat1

E. Gtr.

E. Bass

70

vocal

beat1

E. Gtr.

E. Bass

72

vocal

beat1

beat2

E. Gtr.

E. Gtr.

E. Bass

74

vocal

beat2

J. Gtr.

E. Gtr.

E. Gtr.

E. Bass

76

vocal

beat2

E. Gtr.

E. Gtr.

E. Bass

78

vocal

beat2

J. Gtr.

E. Gtr.

E. Gtr.

E. Bass

80

vocal

beat2

E. Gtr.

E. Gtr.

E. Bass

82

vocal

beat2

J. Gtr.

E. Gtr.

E. Gtr.

E. Bass

84

vocal

beat2

E. Gtr.

E. Gtr.

E. Bass

86

vocal

beat2

J. Gtr.

E. Gtr.

E. Gtr.

E. Bass

88

vocal

beat2

E. Gtr.

E. Bass

90

vocal

beat2

E. Gtr.

E. Bass

92

vocal

beat2

E. Gtr.

E. Bass

94

vocal

beat2

E. Gtr.

E. Bass

96

vocal

beat2

E. Gtr.

E. Bass

98

vocal

beat2

E. Gtr.

E. Bass

100

vocal

beat2

E. Gtr.

E. Bass

102

vocal

beat2

E. Gtr.

E. Bass

104

vocal

beat2

E. Gtr.

E. Bass

106

vocal

beat2

E. Gtr.

E. Bass

108

vocal

beat2

E. Gtr.

E. Bass

110

vocal

beat2

E. Gtr.

E. Bass

112

vocal

beat1

beat2

E. Gtr.

E. Gtr.

E. Bass

114

vocal

beat1

J. Gtr.

E. Gtr.

E. Gtr.

E. Bass

116

vocal

beat1

E. Gtr.

E. Gtr.

E. Bass

118

vocal

beat1

J. Gtr.

E. Gtr.

E. Gtr.

E. Bass

120

vocal

beat 1

E. Gtr.

E. Gtr.

E. Bass

122

vocal

beat 1

J. Gtr.

E. Gtr.

E. Gtr.

E. Bass

124

vocal

beat1

E. Gtr.

E. Gtr.

E. Bass

126

vocal

beat1

J. Gtr.

E. Gtr.

E. Gtr.

E. Bass

128

vocal

beat1

E. Gtr.

E. Gtr.

E. Bass

Grateful Dead - Fire On The Mountain

vocal

♩ = 140,000137

8

13

18

23

28

34

39

45

50

53

57

62

67

72

78

83

89

94

99

103

108

114

119

124

Grateful Dead - Fire On The Mountain

beat1

♩ = 140,000137

8

11

13

15

17

19

21

23

25

27

V.S.

2

beat1

29

31

33

35

37

39

41

43

45

47

49

51

53

55

57

59

61

63

65

67

69

71

73

40

115

117

119

121

123

125

127

Grateful Dead - Fire On The Mountain

beat2

♩ = 140,000137 **72**

75

77

79

81

83

85

87

89

91

V.S.

2

beat2

93

95

97

99

101

103

105

107

109

111

beat2

3

112

17

♩ = 140,000137

2

8

27 3 3

43

3 27

76

3 3 3

88

27 3

120

3 3 2

Grateful Dead - Fire On The Mountain

Electric Guitar

♩ = 140,000137

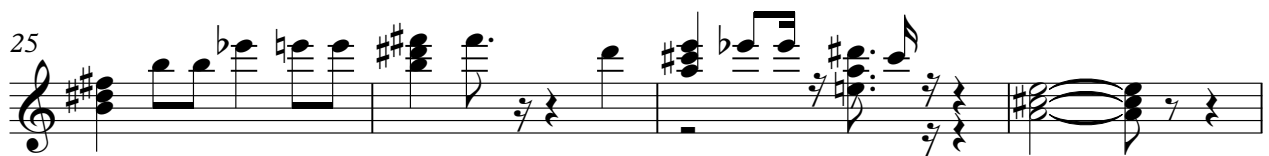
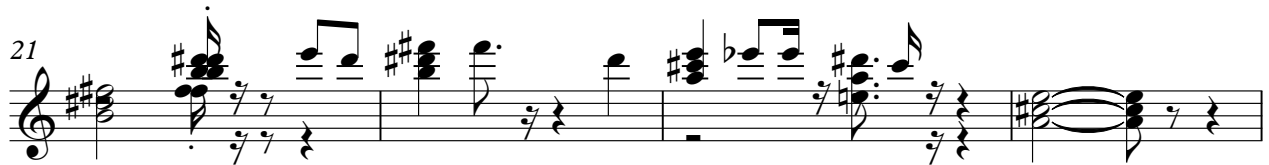
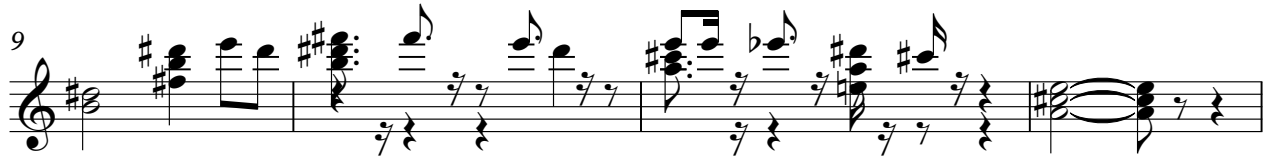
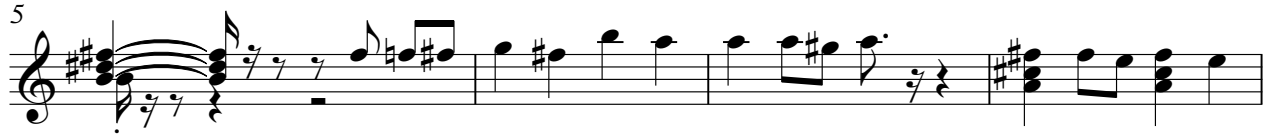

V.S.

Electric Guitar

43

47

51

55

59

63

67

71

75

79

83

87

91

95

99

103

107

111

115

119

4

Electric Guitar

123

127

Grateful Dead - Fire On The Mountain

Electric Guitar

♩ = 140,000137

32

36

42

47 25

75

80

86 25

114

119

124

Grateful Dead - Fire On The Mountain

Electric Bass

♩ = 140,000137

V.S.

51

56

61

66

71

76

81

86

91

96

101

106

111

116

121

125

