

Grateful Dead - Friend Of The Devil

♩ = 190,000290

♩ = 190,000290

Room Set

Banjo

Banjo

Slap Bs. 2

Accordn2

Fiddle

Room Set

Banjo

Banjo

Ban.

Slap Bs. 2

Accordn2

Fiddle

10

14

Room Set

Banjo

Banjo

Ban.

Slap Bs. 2

Accordn2

Fiddle

18

Room Set

Banjo

Banjo

Ban.

Slap Bs. 2

Accordn2

Fiddle

22

Room Set

Banjo

Banjo

Ban.

Slap Bs. 2

Accordn2

26

Room Set

Banjo

Banjo

Ban.

Slap Bs. 2

Accordn2

30

Room Set

Banjo

Banjo

Ban.

Slap Bs. 2

Accordn2

Fiddle

34

Room Set

Banjo

Banjo

Ban.

Slap Bs. 2

Accordn2

Fiddle

38

Room Set

Banjo

Banjo

Ban.

Slap Bs. 2

Accordn2

Fiddle

42

Room Set

Banjo

Banjo

Ban.

Slap Bs. 2

Accordn2

46

Room Set

Banjo

Banjo

Ban.

Slap Bs. 2

Accordn2

50

Room Set

Banjo

Banjo

Ban.

Slap Bs. 2

Accordn2

Fiddle

53

Room Set

Banjo

Banjo

Ban.

Slap Bs. 2

Accordn2

Fiddle

57

Room Set

Banjo

Banjo

Ban.

Slap Bs. 2

Accordn2

Fiddle

61

Room Set

Banjo

Banjo

Ban.

Slap Bs. 2

Accordn2

65

Room Set

Banjo

Banjo

Banjo

Ban.

Slap Bs. 2

Accordn2

69

Room Set

Banjo

Banjo

Banjo

Ban.

Slap Bs. 2

Accordn2

73

Room Set

Banjo

Banjo

Ban.

Slap Bs. 2

Accordn2

77

Room Set

Banjo

Banjo

Ban.

Slap Bs. 2

Accordn2

81

Room Set

Banjo

Banjo

Ban.

Slap Bs. 2

Accordn2

85

Room Set

Banjo

Banjo

Ban.

Slap Bs. 2

Accordn2

89

Room Set

Banjo

Banjo

Ban.

Slap Bs. 2

Accordn2

Fiddle

92

Room Set

Banjo

Banjo

Ban.

Slap Bs. 2

Accordn2

Fiddle

96

Room Set

Banjo

Banjo

Ban.

Slap Bs. 2

Accordn2

Fiddle

100

Room Set

Banjo

Banjo

Ban.

Slap Bs. 2

Accordn2

104

Room Set

Banjo

Banjo

Banjo

Ban.

Slap Bs. 2

Accordn2

108

Room Set

Banjo

Banjo

Banjo

Ban.

Slap Bs. 2

Accordn2

111

Room Set

Banjo

Banjo

Ban.

Slap Bs. 2

Accordn2

115

Room Set

Banjo

Banjo

Ban.

Slap Bs. 2

Accordn2

119

Room Set

Banjo

Banjo

Ban.

Slap Bs. 2

Accordn2

123

Room Set

Banjo

Banjo

Ban.

Slap Bs. 2

Accordn2

127

Room Set

Banjo

Banjo

Ban.

Slap Bs. 2

Accordn2

Fiddle

131

Room Set

Banjo

Banjo

Ban.

Slap Bs. 2

Accordn2

Fiddle

135

Room Set

Banjo

Banjo

Ban.

Slap Bs. 2

Accordn2

Fiddle

139

Room Set

Banjo

Banjo

Ban.

Slap Bs. 2

Accordn2

142

Room Set

Banjo

Banjo

Ban.

Slap Bs. 2

Accordn2

Grateful Dead - Friend Of The Devil

Room Set

♩ = 190,000290

2

8

13

18

23

28

33

38

43

48

V.S.

53

58

63

68

73

77

81

86

91

95

Grateful Dead - Friend Of The Devil

Banjo

♩ = 190,000290

9

7-7-7-7-7-7-7-7-5-5-3-5-5-7-3-5-3-3

14

7-7-7-7-7-7-7-7-3-5-7-3-5-3-3-5-5-5-5-3

19

5-5-5-7-7-5-3-3-3-3-3-0-0-3-3-3-5-5-5-5-5-3-3-5-5-5-7-7

24

5-3-3-0-3-5-5-0-0-7-7-7-7-7-7

31

7-7-5-5-3-5-5-7-3-5-3-3-7-7-7-7-7-7-7-7-7-3

36

5-7-3-5-3-3-5-5-5-5-3-5-5-5-7-7-5-3-3-3-3-3-0

41

0-3-3-3-5-5-5-5-5-3-3-5-5-5-7-7

44

5-3-3-0-3-5-5-0-0-7-7-7-7-7-7

49

54

59

64

71

76

81

86

93

98

103

110

115

120

125

132

137

141

Grateful Dead - Friend Of The Devil

Banjo

♩ = 190,000290

7

13

18

24

30

35

41

46

52

V.S.

58

64

69

74

79

85

91

97

103

108

113

118

124

130

136

140

49

54

59

64

71

76

81

86

93

98

103

110

115

120

125

132

137

141

Slap Bs. 2

Grateful Dead - Friend Of The Devil

♩ = 190,000290

8

14

20

26

32

38

44

50

55

V.S.

120

126

132

138

141

♩ = 190,000290

7

13

18

24

30

35

41

91

97

103

108

113

118

124

130

V.S.

136

140

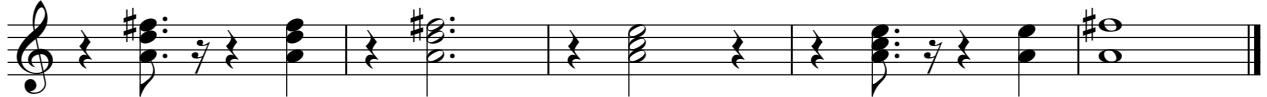

Fiddle

Grateful Dead - Friend Of The Devil

♩ = 190,000290

8

14

19 **11**

35 **11**

50

56 **30**

90

95 **30**

