

# Grateful Dead - Terapin Station

$\text{♩} = 90,000092$

Oboe

Horn in F

Horn in F

Marimba

2

Ob.

Hn.

Hn.

Mar.

Taiko

A. Bass

3

Ob.

Hn.

Hn.

Mar.

Taiko

A. Bass

4

Ob.  
Hn.  
Hn.  
Mar.  
Taiko  
A. Bass

6

Ob.  
Hn.  
Hn.  
Mar.  
Taiko  
A. Bass

8

Ob.  
Hn.  
Hn.  
Mar.  
Taiko  
A. Bass

10

Ob.  
Hn.  
Hn.  
Mar.  
Taiko  
A. Bass

12

Ob.  
Hn.  
Hn.  
Mar.  
Taiko  
A. Bass

14

Ob.  
Hn.  
Hn.  
Mar.  
Taiko  
A. Bass

16

Ob.

Hn.

Hn.

Mar.

Taiko

A. Bass

18

Ob.

Hn.

Hn.

Mar.

Taiko

A. Bass

20

Ob.  
Hn.  
Hn.  
Mar.  
Taiko  
A. Bass

22

Ob.  
Hn.  
Hn.  
Mar.  
Taiko  
A. Bass

24

Ob.  
Hn.  
Hn.  
Mar.  
Taiko  
A. Bass

26

Ob.  
Hn.  
Hn.  
Mar.  
Taiko  
A. Bass

28

Ob.

Hn.

Hn.

Mar.

Taiko

A. Bass

30

Ob.

Hn.

Hn.

Mar.

Taiko

A. Bass

32

Ob.  
Hn.  
Hn.  
Mar.  
Taiko  
A. Bass

34

Ob.  
Hn.  
Hn.  
Mar.  
Taiko  
A. Bass

36

Ob.  
Hn.  
Hn.  
Mar.  
Taiko  
A. Bass

38

Ob.  
Hn.  
Hn.  
Mar.  
Taiko  
A. Bass

41

Ob.  
Hn.  
Hn.  
Mar.  
Taiko  
A. Bass

44

Ob.  
Hn.  
Hn.  
Mar.  
Taiko  
A. Bass

48

Ob.  
Hn.  
Hn.  
Mar.  
Taiko  
A. Bass

51

Ob.  
Hn.  
Hn.  
Mar.  
Taiko  
A. Bass

53

Ob.  
Hn.  
Hn.  
Mar.  
Taiko  
A. Bass

55

Ob.  
Hn.  
Hn.  
Mar.  
Taiko  
A. Bass

57

Ob.  
Hn.  
Hn.  
Mar.  
Taiko  
A. Bass

58

Ob.  
Hn.  
Hn.  
Mar.  
Taiko  
A. Bass

# Grateful Dead - Terapin Station

Oboe

♩ = 90,000092

3

5

8

10

13

15

17

20

22

V.S.

56

58

# Grateful Dead - Terapin Station

Horn in F

$\text{♩} = 90,000092$

3

6

9

12

15

17

20

23

26

V.S.

28

31

34

37

40

44

49

52

55

57

Horn in F

Grateful Dead - Terapin Station

♩ = 90,000092

V.S.

Horn in F

43

47

51

53

55

57

# Grateful Dead - Terapin Station

Marimba

♩ = 90,000092

V.S.

20

22

25

27

29

32

34

37

40

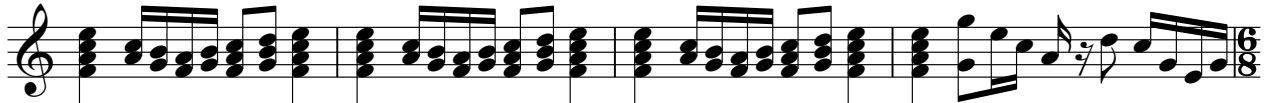

44

50

53

56

58

Taiko Drums

Grateful Dead - Terapin Station

♩ = 90,000092

6

10

13

17

21

24

28

32

35

V.S.

39

44

50

54

57

# Grateful Dead - Terapin Station

Acoustic Bass

♩ = 90,000092

6

10

13

18

22

25

30

34

37

V.S.

2

Acoustic Bass

42

48

53

56
