

2

7

Drums

Guitar

Guitar

10

Drums

Guitar

Guitar

12

Drums

Guitar

Guitar

Brass

14

Drums

Guitar

Guitar

Bass

Brass

16

Drums

Guitar

Guitar

Bass

Brass

22

Drums

Guitar

Guitar

Bass

Brass

24

Drums

Guitar

Guitar

Bass

Brass

Drums

Guitar

Guitar

Bass

Brass

Drums

Guitar

Guitar

Bass

Brass

30

Drums

Guitar

Guitar

Bass

Brass

Piano

6

6

6

6

32

Drums

Guitar

Guitar

Bass

Piano

b

34

36

38

40

42

Drums

Guitar

Guitar

Bass

Brass

Piano

44

Drums

Guitar

Guitar

Bass

Brass

Piano

46

Drums

Guitar

Guitar

Bass

Brass

Piano

48

Drums

Guitar

Guitar

Bass

Brass

Piano

50

Drums

Guitar

Guitar

Bass

Brass

Piano

52

Drums

Guitar

Guitar

Bass

Brass

Piano

54

59

63

65

18

68

Drums

Guitar

Guitar

Bass

69

Drums

Guitar

Guitar

Bass

Brass

70

Drums

Guitar

Guitar

Bass

Brass

Piano

72

Drums

Guitar

Guitar

Bass

Brass

Piano

20

74

Drums

Guitar

Guitar

Bass

Brass

Piano

76

Drums

Guitar

Guitar

Bass

Brass

Piano

78

Drums

Guitar

Guitar

Bass

Brass

Piano

80

Drums

Guitar

Guitar

Bass

Brass

Piano

82

Drums

Guitar

Guitar

Bass

Brass

Piano

84

Drums

Guitar

Guitar

Bass

Brass

Voice

Piano

87

Drums

Guitar

Guitar

Bass

Brass

Voice

Piano

90

Drums

Guitar

Guitar

Bass

Brass

Voice

Piano

93

Drums

Guitar

Guitar

Bass

Brass

Voice

Piano

96

Drums

Guitar

Guitar

Bass

Brass

Piano

98

Drums

Guitar

Guitar

Bass

Piano

100

Drums

Guitar

Guitar

Bass

Brass

Piano

102

Drums

Guitar

Guitar

Bass

Piano

104

Drums

Guitar

Guitar

Bass

Piano

106

Drums

Guitar

Guitar

Bass

Piano

108

Drums

Guitar

Guitar

Bass

Piano

110

Drums

Guitar

Guitar

Guitar

Bass

Brass

Piano

112

Drums

Guitar

Guitar

Bass

Brass

Piano

30

114

Drums

Guitar

Guitar

Bass

Brass

Piano

116

Drums

Guitar

Guitar

Bass

Brass

Piano

118

121

Drums

Guitar

Guitar

Bass

Brass

Voice

Piano

124

Drums

Guitar

Guitar

Bass

Brass

Piano

126

- Guitar (Top):** Plays a melodic line with chords and single notes, including some grace notes.
- Guitar (Bottom):** Plays a similar melodic line to the top guitar, often in harmony.
- Voice:** Shows a vocal line with a few notes and rests, including a melisma.
- Piano:** Plays a complex accompaniment with chords and single notes, often in harmony with the guitars.

34

129

Drums

Guitar

Guitar

Bass

Brass

Voice

Piano

132

Drums

Guitar

Guitar

Bass

Brass

Piano

134

Drums

Guitar

Guitar

Bass

Piano

136

Drums

Guitar

Guitar

Bass

Piano

138

Drums

Guitar

Guitar

Bass

Piano

140

Drums

Guitar

Guitar

Bass

Piano

142

Drums

Guitar

Guitar

Bass

Piano

144

Drums

Guitar

Guitar

Bass

Piano

Drums

Guitar

Guitar

Bass

Bass notation for measures 146-148. Measure 146: G3, A3, B3, C4. Measure 147: B3, A3, G3, F3. Measure 148: E3, D3, C3.

Piano

Great White - Once Bitten Twice Shy

Drums

♩ = 132,000137

4

V.S.

44

48

52

56

60

64

68

71

75

79

Drums

83

87

91

95

99

103

107

111

115

119

V.S.

Drums

123

127

131

135

139

143

146

Great White - Once Bitten Twice Shy

Guitar

♩ = 132,000137

5

9

12

15

17

19

21

23

25

V.S.

27

29

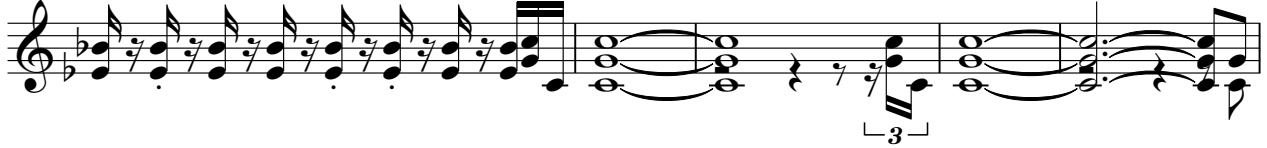

34

36

38

40

42

44

46

48

50

52

54

58

61

64

69

70

72

74

V.S.

76

78

80

83

86

90

93

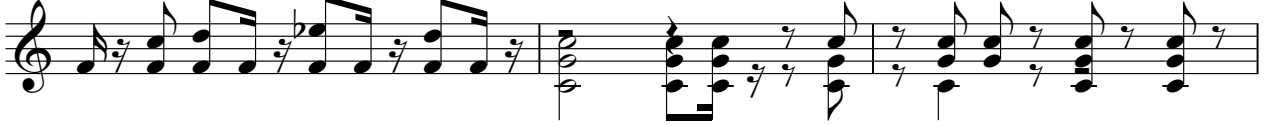

96

102

105

V.S.

6

Guitar
3

135

137

139

142

145

Great White - Once Bitten Twice Shy

Guitar

♩ = 132,000137

5

9

12

15

17

19

21

23

25

V.S.

27

29

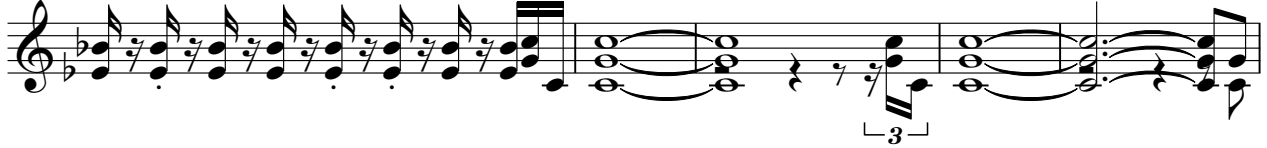

34

36

38

40

42

44

46

48

50

52

54

58

61

64

69

70

72

74

V.S.

76

78

80

83

86

90

93

96

101

10

112

114

116

118

122

125

128

132

135

137

139

V.S.

6

Guitar

142

145

Guitar

Great White - Once Bitten Twice Shy

♩ = 132,000137

101

104

107

109

38

Great White - Once Bitten Twice Shy

Bass

♩ = 132,000137

13

17

21

25

29

37

41

45

49

53

V.S.

58

63

70

74

78

82

86

90

94

98

104

108

112

116

120

124

128

132

136

140

V.S.

144

Great White - Once Bitten Twice Shy

Brass

♩ = 132,000137

12

16

20

24

28

6

38

42

46

50

54

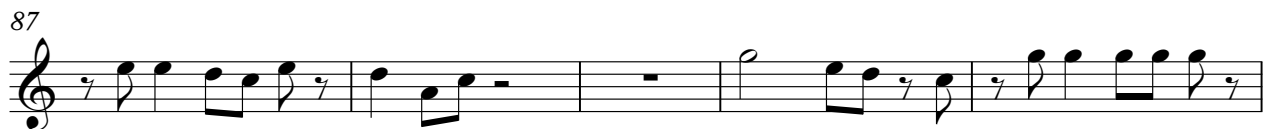
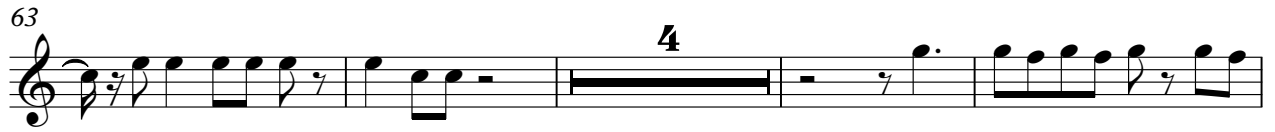

116

121

127

131

Voice

Great White - Once Bitten Twice Shy

♩ = 132,000137

53 2

59

2 22

86

2 2

94

22

120

2 2

127

2 17

Great White - Once Bitten Twice Shy

Piano

♩ = 132,000137

29

32

34

36

39

43

46

49

53

56

V.S.

97

100

103

107

110

113

117

120

123

126

