

Green Day - 16

♩ = 144,000229

Billie Joe - Elec. Guitar

John - Drums

Billie Joe - Elec. Guitar

Mike - Bass Guitar

John - Drums

Billie Joe - Elec. Guitar

Mike - Bass Guitar

John - Drums

Billie Joe - Elec. Guitar

Mike - Bass Guitar

9

John - Drums

Billie Joe - Elec. Guitar

Mike - Bass Guitar

Billie Joe - Vocals

11

John - Drums

Billie Joe - Elec. Guitar

Mike - Bass Guitar

Billie Joe - Vocals

13

John - Drums

Billie Joe - Elec. Guitar

Mike - Bass Guitar

Billie Joe - Vocals

15 3

John - Drums

Billie Joe - Elec. Guitar

Mike - Bass Guitar

Billie Joe - Vocals

17

John - Drums

Billie Joe - Elec. Guitar

Mike - Bass Guitar

Billie Joe - Vocals

19

John - Drums

Billie Joe - Elec. Guitar

Mike - Bass Guitar

Billie Joe - Vocals

21

John - Drums

Billie Joe - Elec. Guitar

Mike - Bass Guitar

Billie Joe - Vocals

23

John - Drums

Billie Joe - Elec. Guitar

Mike - Bass Guitar

Billie Joe - Vocals

25

John - Drums

Billie Joe - Elec. Guitar

Mike - Bass Guitar

Billie Joe - Vocals

28

John - Drums

Billie Joe - Elec. Guitar

Mike - Bass Guitar

Billie Joe - Vocals

31

John - Drums

Billie Joe - Elec. Guitar

Mike - Bass Guitar

Billie Joe - Vocals

33

John - Drums

Billie Joe - Elec. Guitar

Mike - Bass Guitar

35

John - Drums

Billie Joe - Elec. Guitar

Mike - Bass Guitar

37

John - Drums

Billie Joe - Elec. Guitar

Mike - Bass Guitar

Billie Joe - Vocals

39

John - Drums

Billie Joe - Elec. Guitar

Mike - Bass Guitar

Billie Joe - Vocals

41

John - Drums

Billie Joe - Elec. Guitar

Mike - Bass Guitar

Billie Joe - Vocals

43

John - Drums

Billie Joe - Elec. Guitar

Mike - Bass Guitar

Billie Joe - Vocals

45

John - Drums

Billie Joe - Elec. Guitar

Mike - Bass Guitar

Billie Joe - Vocals

47

John - Drums

Billie Joe - Elec. Guitar

Mike - Bass Guitar

Billie Joe - Vocals

49

John - Drums

Billie Joe - Elec. Guitar

Mike - Bass Guitar

Billie Joe - Vocals

51

John - Drums

Billie Joe - Elec. Guitar

Mike - Bass Guitar

Billie Joe - Vocals

53

John - Drums

Billie Joe - Elec. Guitar

Mike - Bass Guitar

Billie Joe - Vocals

56

John - Drums

Billie Joe - Elec. Guitar

Mike - Bass Guitar

Billie Joe - Vocals

59

John - Drums

Billie Joe - Elec. Guitar

Mike - Bass Guitar

Billie Joe - Vocals

61

John - Drums

Billie Joe - Elec. Guitar

Mike - Bass Guitar

62

John - Drums

Billie Joe - Elec. Guitar

Mike - Bass Guitar

63

John - Drums

Billie Joe - Elec. Guitar

Mike - Bass Guitar

64

John - Drums

Billie Joe - Elec. Guitar

Mike - Bass Guitar

65

John - Drums

Billie Joe - Elec. Guitar

Mike - Bass Guitar

66

John - Drums

Billie Joe - Elec. Guitar

Mike - Bass Guitar

67

John - Drums

Billie Joe - Elec. Guitar

Mike - Bass Guitar

68

John - Drums

Billie Joe - Elec. Guitar

Mike - Bass Guitar

69

John - Drums

Billie Joe - Elec. Guitar

Mike - Bass Guitar

70

John - Drums

Billie Joe - Elec. Guitar

Mike - Bass Guitar

73

John - Drums

Billie Joe - Elec. Guitar

Mike - Bass Guitar

76

John - Drums

Billie Joe - Elec. Guitar

Mike - Bass Guitar

79

John - Drums

Billie Joe - Elec. Guitar

Mike - Bass Guitar

Billie Joe - Vocals

81

John - Drums

Billie Joe - Elec. Guitar

Mike - Bass Guitar

Billie Joe - Vocals

83

John - Drums

Billie Joe - Elec. Guitar

Mike - Bass Guitar

Billie Joe - Vocals

85 15

John - Drums

Billie Joe - Elec. Guitar

Mike - Bass Guitar

Billie Joe - Vocals

87

John - Drums

Billie Joe - Elec. Guitar

Mike - Bass Guitar

Billie Joe - Vocals

89

John - Drums

Billie Joe - Elec. Guitar

Mike - Bass Guitar

Billie Joe - Vocals

91

John - Drums

Billie Joe - Elec. Guitar

Mike - Bass Guitar

Billie Joe - Vocals

93

John - Drums

Billie Joe - Elec. Guitar

Mike - Bass Guitar

Billie Joe - Vocals

95

John - Drums

Billie Joe - Elec. Guitar

Mike - Bass Guitar

Billie Joe - Vocals

98

John - Drums

Billie Joe - Elec. Guitar

Mike - Bass Guitar

Billie Joe - Vocals

101

John - Drums

Billie Joe - Elec. Guitar

Mike - Bass Guitar

Billie Joe - Vocals

104

John - Drums

Billie Joe - Elec. Guitar

Mike - Bass Guitar

107

John - Drums

Billie Joe - Elec. Guitar

Mike - Bass Guitar

110

John - Drums

Billie Joe - Elec. Guitar

Mike - Bass Guitar

112

John - Drums

Billie Joe - Elec. Guitar

Mike - Bass Guitar

116

Billie Joe - Elec. Guitar

Mike - Bass Guitar

♩ = 144,000229

2

6

10

14

18

22

26

30

34

38

V.S.

John - Drums

72

76

80

84

88

92

96

100

104

108

V.S.

♩ = 144,000229

V.S.

74

78

81

84

87

90

93

96

100

104

V.S.

108

112

116

♩ = 144,000229

60

62

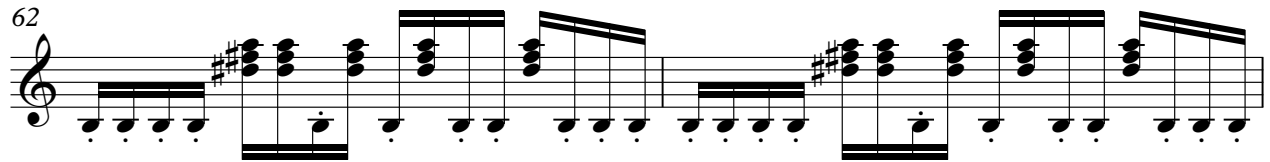

64

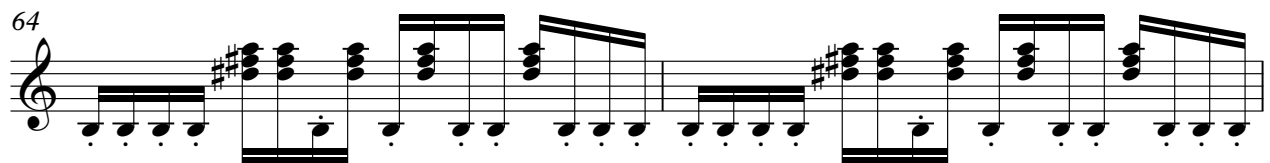

66

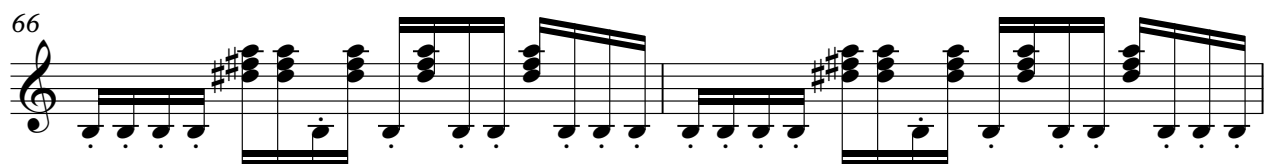

68

69

51

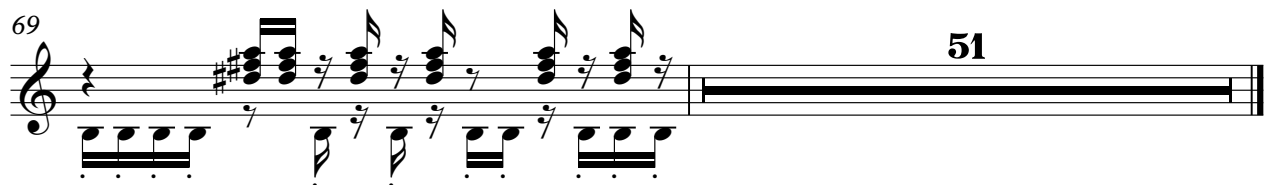

Green Day - 16

Mike - Bass Guitar

♩ = 144,000229

3

6

9

12

15

18

21

24

28

32

V.S.

65

67

69

73

77

80

83

86

89

92

95

99

103

107

111

114

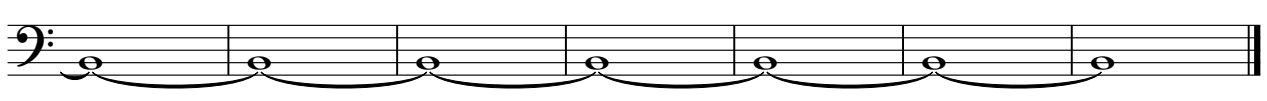

♩ = 144,000229

8

12

17

21

26

30

4

38

42

47

51

