

Green Day - 409 In Your Coffee Maker

$\text{♩} = 172,000107$

Tre - Drums

Billie Joe - Elec. Guita

Billie Joe - Distortion

Mike - Bass Guitar

Billie Joe - Vocals

3

Tre - Drums

Billie Joe - Elec. Guita

Mike - Bass Guitar

Billie Joe - Vocals

5

Tre - Drums

Billie Joe - Elec. Guita

Mike - Bass Guitar

Billie Joe - Vocals

7

Tre - Drums

Billie Joe - Elec. Guita

Mike - Bass Guitar

Billie Joe - Vocals

9

Tre - Drums

Billie Joe - Elec. Guita

Mike - Bass Guitar

Billie Joe - Vocals

11

Tre - Drums

Billie Joe - Elec. Guita

Mike - Bass Guitar

Billie Joe - Vocals

13

Tre - Drums

Billie Joe - Elec. Guita

Mike - Bass Guitar

Billie Joe - Vocals

15

Tre - Drums

Billie Joe - Elec. Guita

Mike - Bass Guitar

Billie Joe - Vocals

17

Tre - Drums

Billie Joe - Elec. Guita

Mike - Bass Guitar

Billie Joe - Vocals

19

Tre - Drums

Billie Joe - Elec. Guita

Mike - Bass Guitar

Billie Joe - Vocals

21

Tre - Drums

Billie Joe - Elec. Guita

Mike - Bass Guitar

Billie Joe - Vocals

23

Tre - Drums

Billie Joe - Elec. Guita

Mike - Bass Guitar

Billie Joe - Vocals

25

Tre - Drums

Billie Joe - Elec. Guita

Mike - Bass Guitar

Billie Joe - Vocals

27

Tre - Drums

Billie Joe - Elec. Guita

Mike - Bass Guitar

Billie Joe - Vocals

29

Tre - Drums

Billie Joe - Elec. Guita

Mike - Bass Guitar

Billie Joe - Vocals

31

Tre - Drums

Billie Joe - Elec. Guita

Mike - Bass Guitar

Billie Joe - Vocals

33

Tre - Drums

Billie Joe - Elec. Guita

Mike - Bass Guitar

Billie Joe - Vocals

35

Tre - Drums

Billie Joe - Elec. Guita

Mike - Bass Guitar

Billie Joe - Vocals

37

Tre - Drums

Billie Joe - Elec. Guita

Mike - Bass Guitar

Billie Joe - Vocals

39

Tre - Drums

Billie Joe - Elec. Guita

Mike - Bass Guitar

Billie Joe - Vocals

41

Tre - Drums

Billie Joe - Elec. Guita

Mike - Bass Guitar

Billie Joe - Vocals

43

Tre - Drums

Billie Joe - Elec. Guita

Mike - Bass Guitar

Billie Joe - Vocals

45

Tre - Drums

Billie Joe - Elec. Guita

Mike - Bass Guitar

Billie Joe - Vocals

47

Tre - Drums

Billie Joe - Elec. Guita

Mike - Bass Guitar

Billie Joe - Vocals

49

Tre - Drums

Billie Joe - Elec. Guita

Mike - Bass Guitar

Billie Joe - Vocals

51

Tre - Drums

Billie Joe - Elec. Guita

Mike - Bass Guitar

Billie Joe - Vocals

53

Tre - Drums

Billie Joe - Elec. Guita

Mike - Bass Guitar

Billie Joe - Vocals

55

Tre - Drums

Billie Joe - Elec. Guita

Mike - Bass Guitar

Billie Joe - Vocals

57

Tre - Drums

Billie Joe - Elec. Guita

Mike - Bass Guitar

Billie Joe - Vocals

59

Tre - Drums

Billie Joe - Elec. Guita

Mike - Bass Guitar

Billie Joe - Vocals

61

Tre - Drums

Billie Joe - Elec. Guita

Mike - Bass Guitar

Billie Joe - Vocals

63

Tre - Drums

Billie Joe - Elec. Guita

Mike - Bass Guitar

Billie Joe - Vocals

65

Tre - Drums

Billie Joe - Elec. Guita

Mike - Bass Guitar

Billie Joe - Vocals

67

Tre - Drums

Billie Joe - Elec. Guita

Mike - Bass Guitar

Billie Joe - Vocals

69

Tre - Drums

Billie Joe - Elec. Guita

Mike - Bass Guitar

Billie Joe - Vocals

71

Tre - Drums

Billie Joe - Elec. Guita

Mike - Bass Guitar

Billie Joe - Vocals

73

Tre - Drums

Billie Joe - Elec. Guita

Mike - Bass Guitar

Billie Joe - Vocals

75

Tre - Drums

Billie Joe - Elec. Guita

Mike - Bass Guitar

77

Tre - Drums

Billie Joe - Elec. Guita

Mike - Bass Guitar

80

Tre - Drums

Billie Joe - Elec. Guita

Mike - Bass Guitar

Billie Joe - Vocals

82

Tre - Drums

Billie Joe - Elec. Guita

Mike - Bass Guitar

Billie Joe - Vocals

84

Tre - Drums

Billie Joe - Elec. Guita

Mike - Bass Guitar

Billie Joe - Vocals

Detailed description of the musical score for measures 84-85: The score is for a 4-part ensemble. The drum part (Tre - Drums) features a snare drum on the second and fourth beats of each measure, with a hi-hat on the first and third beats. The electric guitar (Billie Joe - Elec. Guita) plays chords in G major (G4, B4, D5) and F major (F4, A4, C5). The bass guitar (Mike - Bass Guitar) plays a simple bass line in G major. The vocal part (Billie Joe - Vocals) features a melodic line in G major.

86

Tre - Drums

Billie Joe - Elec. Guita

Mike - Bass Guitar

Billie Joe - Vocals

Detailed description of the musical score for measures 86-87: The score continues with the same 4-part ensemble. The drum part (Tre - Drums) maintains the snare and hi-hat pattern. The electric guitar (Billie Joe - Elec. Guita) continues with chords in G major and F major. The bass guitar (Mike - Bass Guitar) continues with the bass line in G major. The vocal part (Billie Joe - Vocals) continues with the melodic line in G major.

88

Tre - Drums

Billie Joe - Elec. Guita

Billie Joe - Distortion

Mike - Bass Guitar

Billie Joe - Vocals

90

Tre - Drums

Billie Joe - Elec. Guita

Billie Joe - Distortion

Mike - Bass Guitar

92 17

Tre - Drums

Billie Joe - Elec. Guita

Billie Joe - Distortion

Mike - Bass Guitar

14 16 16 14 16 16 14 14 14 14 13 11 13

16 19 19 16 19 19 16 18 18

T
A
B

94

Tre - Drums

Billie Joe - Elec. Guita

Billie Joe - Distortion

Mike - Bass Guitar

13 11 11 13 7 4 6 4 13 11 11 6 11 11 13 11

T
A
B

96

Tre - Drums

Billie Joe - Elec. Guita

Billie Joe - Distortion

Mike - Bass Guitar

Billie Joe - Vocals

98

Tre - Drums

Billie Joe - Elec. Guita

Mike - Bass Guitar

Billie Joe - Vocals

100

Tre - Drums

Billie Joe - Elec. Guita

Mike - Bass Guitar

Billie Joe - Vocals

102

Tre - Drums

Billie Joe - Elec. Guita

Mike - Bass Guitar

Billie Joe - Vocals

104

Tre - Drums

Billie Joe - Elec. Guita

Mike - Bass Guitar

Billie Joe - Vocals

106

Tre - Drums

Billie Joe - Elec. Guita

Mike - Bass Guitar

Billie Joe - Vocals

108

Tre - Drums

Billie Joe - Elec. Guita

Mike - Bass Guitar

Billie Joe - Vocals

110

Tre - Drums

Billie Joe - Elec. Guita

Mike - Bass Guitar

Billie Joe - Vocals

118

Tre - Drums

Billie Joe - Elec. Guita

Billie Joe - Distortion

Mike - Bass Guitar

120

Tre - Drums

Billie Joe - Elec. Guita

Billie Joe - Distortion

Mike - Bass Guitar

122

Tre - Drums

Billie Joe - Elec. Guita

Billie Joe - Distortion

Mike - Bass Guitar

Green Day - 409 In Your Coffee Maker

Tre - Drums

♩ = 172,000107

5

9

13

17

21

25

29

33

37

V.S.

Tre - Drums

82

87

91

95

99

103

107

111

115

120

Green Day - 409 In Your Coffee Maker
Billie Joe - Elec. Guita

♩ = 172,000107

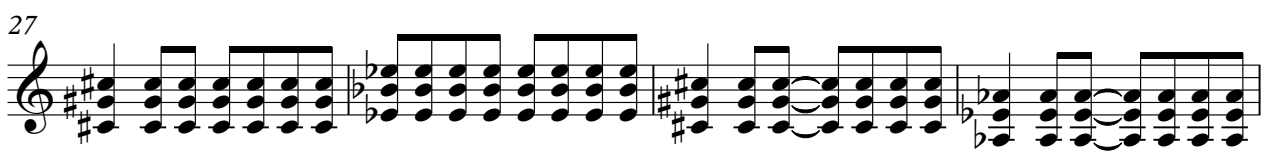

V.S.

38

41

45

49

53

57

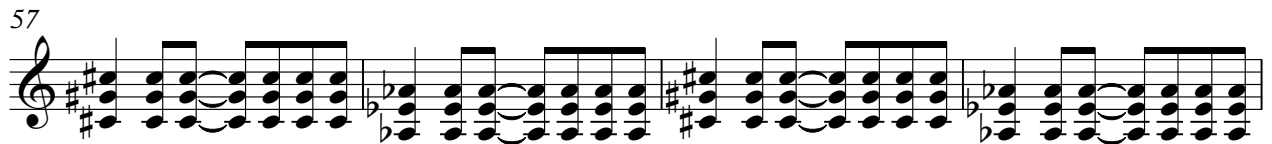

61

65

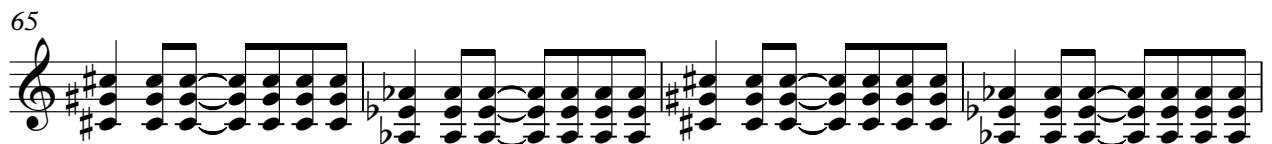

69

73

114

117

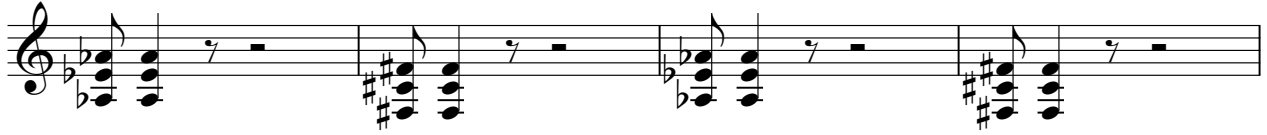

121

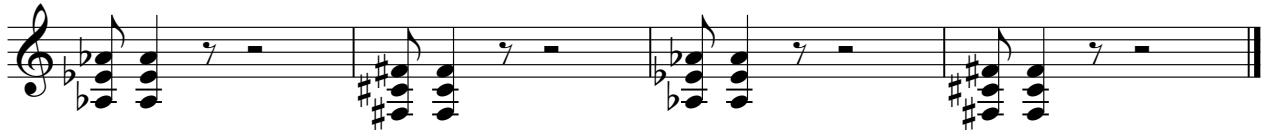

Green Day - 409 In Your Coffee Maker
Mike - Bass Guitar

♩ = 172,000107

5

9

13

17

21

25

29

33

37

V.S.

41

82

87

91

95

99

103

107

111

115

120

Billie Joe - Vocals

Green Day - 409 In Your Coffee Maker

♩ = 172,000107

3

8

13

18

23

28

32

37

43

46

2

49

54

59

64

68

73

83

87

96

101

106

111

