

Guns N Roses - Get In The Ring

0.0"
1.1,00
Intro

♩ = 180,000183

26

29

45.3"
33.1,00
1st Verse

32

35

Vocals

Drums

Guitar 1

Guitar 2

Guitar 3

38

Vocals

Drums

Guitar 2

Guitar 3

41

Vocals

Drums

Guitar 2

Guitar 3

44

Vocals

Drums

Guitar 2

Guitar 3

1'06.6"
49.1,00
Rh fig 2

47

Vocals

Backing 1

Drums

Guitar 2

Guitar 3

50

Vocals

Backing 1

Drums

Guitar 2

Guitar 3

53

Vocals

Backing 1

Drums

Guitar 2

Guitar 3

56

Vocals

Backing 1

Drums

Guitar 2

Guitar 3

59

Drums

Guitar 2

Guitar 3

1'25.3"
63.1,00
2nd Verse

63

Vocals

Drums

Guitar 1

Guitar 2

Guitar 3

66

Vocals

Drums

Guitar 1

Guitar 2

Guitar 3

69

Vocals

Drums

Guitar 1

Guitar 2

Guitar 3

72

Vocals

Drums

Guitar 1

Guitar 2

Guitar 3

75

Vocals

Drums

Guitar 1

Guitar 2

Guitar 3

78

Vocals

Backing 1

Drums

Guitar 2

Guitar 3

81

Vocals

Backing 1

Drums

Guitar 2

Guitar 3

84

Vocals

Backing 1

Drums

Guitar 2

Guitar 3

87

Vocals

Backing 1

Drums

Guitar 2

Guitar 3

10

2'02.6"
91.1,00
Rh fig 4:bridge

91

Vocals
Drums
Guitar 2
Guitar 3

94

Vocals
Drums
Guitar 2
Guitar 3

97

Vocals
Drums
Guitar 2
Guitar 3

100

Vocals

Drums

Guitar 2

Guitar 3

103

Vocals

Drums

Guitar 2

Guitar 3

106

Vocals

Drums

Guitar 2

Guitar 3

109

Drums

Guitar 2

Guitar 3

113

Drums

Guitar 2

Guitar 3

116

Drums

Guitar 1

Guitar 2

Guitar 3

119

Drums

Guitar 1

Guitar 2

Guitar 3

122

Drums

Guitar 1

Guitar 2

Guitar 3

125

128

131

134

137

Drums

Guitar 2

Guitar 3

140

Drums

Guitar 2

Guitar 3

144

Drums

Guitar 1

Guitar 2

Guitar 3

3'17.3"
147.1,00
Guitar solo 1

147

Drums

Guitar 1

Guitar 2

Guitar 3

150

Drums

Guitar 1

Guitar 2

Guitar 3

153

Vocals

Drums

Guitar 1

Guitar 2

Guitar 3

156

Vocals

Drums

Guitar 1

Guitar 2

Guitar 3

159

Vocals

Drums

Guitar 2

Guitar 3

163

Vocals

Drums

Guitar 2

Guitar 3

168

Drums

Guitar 2

Guitar 3

172

Vocals

Drums

Guitar 2

Guitar 3

176

Vocals

Drums

Guitar 2

Guitar 3

179

Vocals

Drums

Guitar 2

Guitar 3

182

Vocals

Drums

Guitar 1

Guitar 2

Guitar 3

4'05.3"
183.1,00
Guitar solo 2

185

188

191

194

Drums

Guitar 1

Guitar 2

Guitar 3

4'26.6"
199.1,00
Get in the ring.

197

Vocals

Drums

Guitar 1

Guitar 2

Guitar 3

200

Vocals

Backing 1

Drums

Guitar 1

Guitar 2

Guitar 3

202

Vocals
Backing 1
Backing 2
Drums
Guitar 1
Guitar 2
Guitar 3

205

Vocals
Backing 1
Backing 2
Drums
Guitar 1
Guitar 2
Guitar 3
Crowd

207

Vocals

Backing 1

Backing 2

Drums

Guitar 1

Guitar 2

Guitar 3

Crowd

209

Vocals

Backing 1

Backing 2

Drums

Guitar 1

Guitar 2

Guitar 3

Crowd

211

Vocals

Backing 1

Backing 2

Drums

Guitar 1

Guitar 2

Guitar 3

Crowd

214

Vocals

Backing 1

Backing 2

Drums

Guitar 1

Guitar 2

Guitar 3

Crowd

$\text{♩} = 160,000000$

217
Crowd

Guns N Roses - Get In The Ring

Vocals

♩ = 180,000183

8

16

25

37

42

46

50

56

67

71

8

6

2

165

8

177

183

16

202

206

210

213

$\text{♩} = 160,000,000$

5

Guns N Roses - Get In The Ring

Backing 1

♩ = 180,000183

8

16

25

♩ = 180,000183

24

53

58

21

82

85

114

201

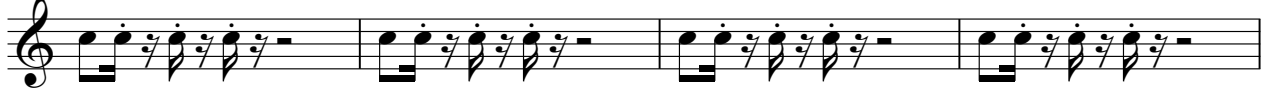

205

209

212

♩ = 160,000000

5

Guns N Roses - Get In The Ring

Backing 2

♩ = 180,000183

8

16

25

♩ = 180,000183

178

206

210

213

♩ = 160,000000

5

Guns N Roses - Get In The Ring

Drums

♩ = 180,000183 ♩ = 120,000183

8

16

25 ♩ = 180,000183

30

35

40

45

50

55

61

V.S.

66

71

77

82

87

92

97

102

107

112

118

123

128

133

138

143

149

154

160

166

V.S.

171

176

181

187

193

198

203

209

213

$\text{♩} = 160,000000$

Guns N Roses - Get In The Ring

Guitar 1

♩ = 180,000183

8

13

17

21

27

32

66

71

74

29

40

Guitar 1

117

121

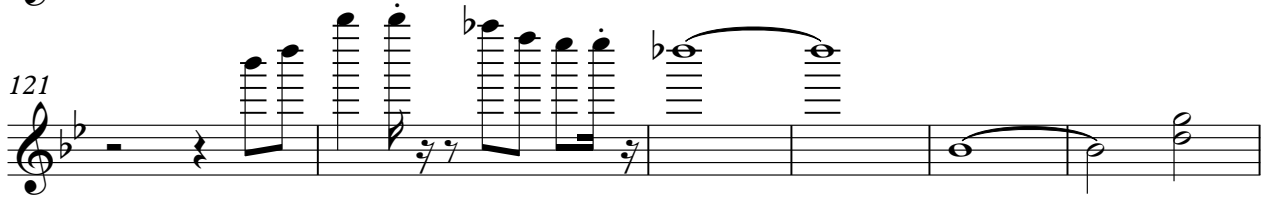

127

19

149

152

157

25

186

190

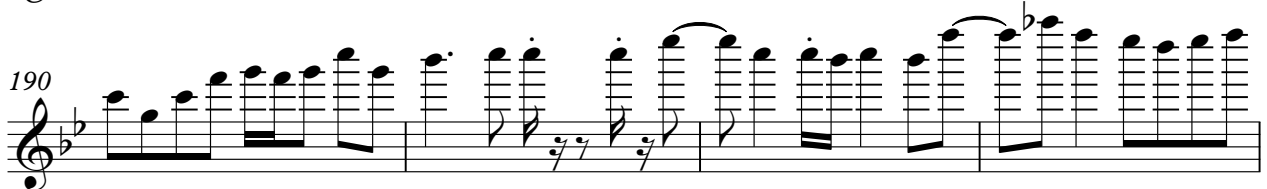

194

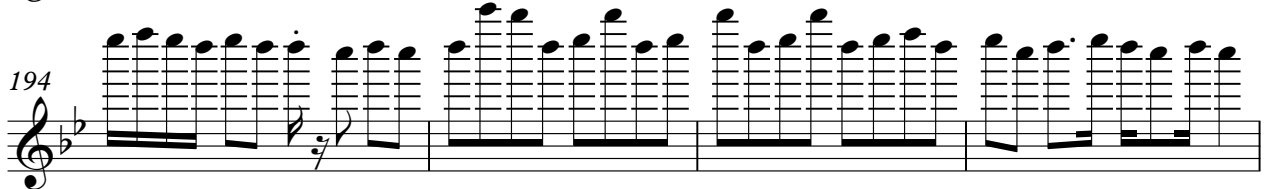

198

202 Guitar 1 3

206

209

213 = 160,000000 4

Guns N Roses - Get In The Ring

Guitar 2

8 $\text{♩} = 180$

13 $\text{♩} = 120$

16 $\text{♩} = 120$

20 $\text{♩} = 120$ $\text{♩} = 183$

26

29

32

35

38

41

V.S.

44

48

52

56

60

65

68

71

74

77

80

84

87

92

95

98

102

105

109

182

185

188

191

194

197

200

203

206

209

Guitar 2

7

212

214

♩ = 160,000000

Guns N Roses - Get In The Ring

Guitar 3

$\text{♩} = 180,000183$

8

14

19

24

28

31

34

37

40

43

V.S.

Guitar 3

V.S.

Guitar 3

110

115

118

121

124

127

130

133

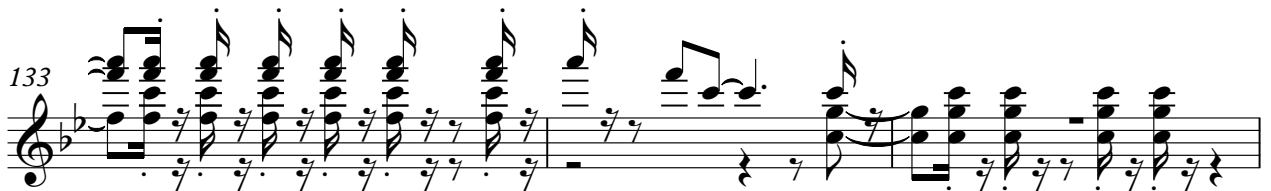

136

139

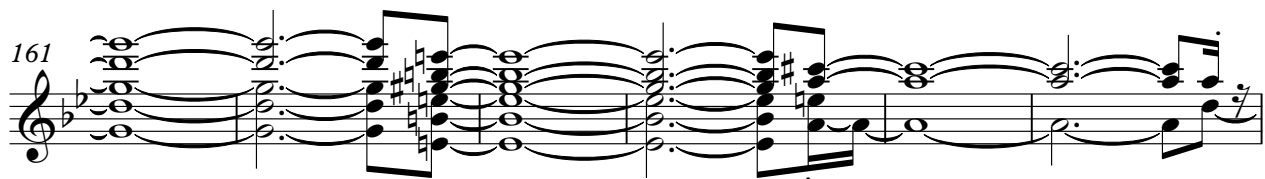

V.S.

175

178

181

184

187

190

193

196

199

202

205

208

211

214

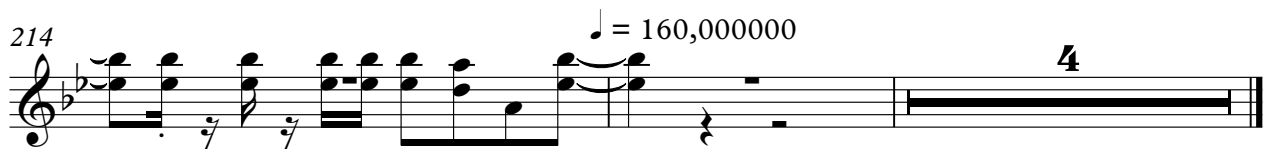

♩ = 180,000183

7

15

24 **181**

208

212 ♩ = 160,000000

216