

Hank Williams - Hey Good Lookin'

♩ = 192,000000

Tenor Saxophone

Jazz Guitar

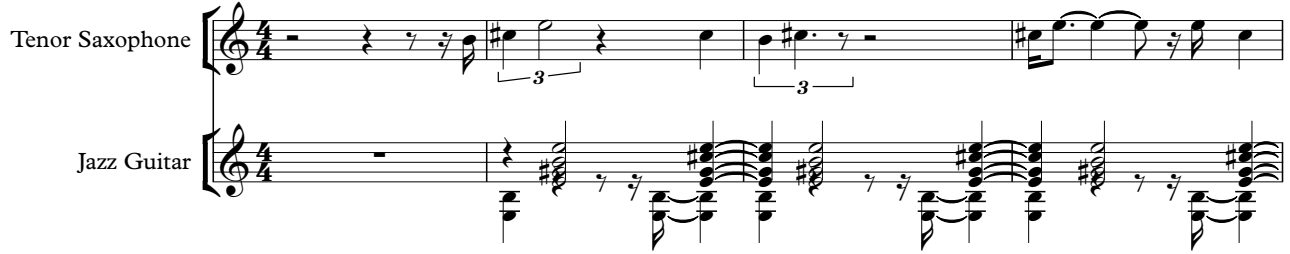

Ten. Sax.

J. Gtr.

J. Gtr.

Ten. Sax.

Perc.

J. Gtr.

J. Gtr.

A. Bass

H-t. Pno.

Sar.

12

Ten. Sax.

Perc.

J. Gtr.

J. Gtr.

A. Bass

H-t. Pno.

Sar.

14

Alto Sax.

Ten. Sax.

Perc.

J. Gtr.

J. Gtr.

A. Bass

H-t. Pno.

Sar.

16

Alto Sax.
Ten. Sax.
Perc.
J. Gtr.
J. Gtr.
A. Bass
H-t. Pno.
Sar.

19

Ten. Sax.
Perc.
J. Gtr.
J. Gtr.
A. Bass
H-t. Pno.
Sar.

22

Ten. Sax.

Perc.

J. Gtr.

J. Gtr.

A. Bass

H-t. Pno.

Sar.

24

Ten. Sax.

Perc.

J. Gtr.

J. Gtr.

A. Bass

H-t. Pno.

Sar.

26

Ten. Sax.

Perc.

J. Gtr.

J. Gtr.

A. Bass

H-t. Pno.

Sar.

29

Alto Sax.

Ten. Sax.

Perc.

J. Gtr.

J. Gtr.

A. Bass

H-t. Pno.

Sar.

31

Alto Sax.
Ten. Sax.
Perc.
J. Gtr.
J. Gtr.
A. Bass
H-t. Pno.
Sar.

33

Perc.
J. Gtr.
J. Gtr.
E. Gtr.
A. Bass
H-t. Pno.
Sar.

36

Perc.

J. Gtr.

J. Gtr.

E. Gtr.

A. Bass

H-t. Pno.

Sar.

38

Perc.

J. Gtr.

J. Gtr.

E. Gtr.

A. Bass

H-t. Pno.

Sar.

40

Perc.

J. Gtr.

J. Gtr.

E. Gtr.

E. Gtr.

A. Bass

H-t. Pno.

Sar.

42

Perc.

J. Gtr.

J. Gtr.

E. Gtr.

E. Gtr.

A. Bass

H-t. Pno.

Sar.

44

Perc.

J. Gtr.

J. Gtr.

E. Gtr.

A. Bass

H-t. Pno.

Sar.

46

Perc.

J. Gtr.

J. Gtr.

E. Gtr.

A. Bass

H-t. Pno.

Sar.

48

Ten. Sax.

Perc.

J. Gtr.

J. Gtr.

E. Gtr.

A. Bass

H-t. Pno.

Sar.

50

Ten. Sax.

Perc.

J. Gtr.

J. Gtr.

A. Bass

H-t. Pno.

Sar.

53

Ten. Sax.

Perc.

J. Gtr.

J. Gtr.

A. Bass

H-t. Pno.

Sar.

56

Ten. Sax.

Perc.

J. Gtr.

J. Gtr.

A. Bass

H-t. Pno.

Sar.

59

Ten. Sax.

Perc.

J. Gtr.

J. Gtr.

A. Bass

H-t. Pno.

Sar.

61

Alto Sax.

Ten. Sax.

Perc.

J. Gtr.

J. Gtr.

A. Bass

H-t. Pno.

Sar.

63

Alto Sax.

Ten. Sax.

Perc.

J. Gtr.

J. Gtr.

A. Bass

H-t. Pno.

Sar.

65

Perc.

J. Gtr.

J. Gtr.

A. Bass

H-t. Pno.

Sar.

68

Perc.

J. Gtr.

J. Gtr.

A. Bass

H-t. Pno.

Sar.

6

3

70

Perc.

J. Gtr.

J. Gtr.

A. Bass

H-t. Pno.

Sar.

3

3

6

72

74

76

Perc.

J. Gtr.

J. Gtr.

A. Bass

H-t. Pno.

Sar.

78

Perc.

J. Gtr.

J. Gtr.

A. Bass

H-t. Pno.

Sar.

80

Ten. Sax.

Perc.

J. Gtr.

J. Gtr.

A. Bass

H-t. Pno.

Sar.

82

Ten. Sax.

Perc.

J. Gtr.

J. Gtr.

A. Bass

H-t. Pno.

Sar.

85

Ten. Sax.

Perc.

J. Gtr.

J. Gtr.

A. Bass

H-t. Pno.

Sar.

88

Ten. Sax.

Perc.

J. Gtr.

J. Gtr.

A. Bass

H-t. Pno.

Sar.

91

Ten. Sax.

Perc.

J. Gtr.

J. Gtr.

A. Bass

H-t. Pno.

Sar.

93

Alto Sax.

Ten. Sax.

Perc.

J. Gtr.

J. Gtr.

A. Bass

H-t. Pno.

Sar.

95

Alto Sax.
Ten. Sax.
Perc.
J. Gtr.
J. Gtr.
A. Bass
H-t. Pno.
Sar.

97

Alto Sax.
Ten. Sax.
Perc.
J. Gtr.
J. Gtr.
A. Bass
H-t. Pno.
Sar.

99

Alto Sax.
Ten. Sax.
Perc.
J. Gtr.
J. Gtr.
A. Bass
H-t. Pno.
Sar.

101

Alto Sax.
Ten. Sax.
Perc.
J. Gtr.
J. Gtr.
A. Bass
H-t. Pno.
Sar.

♩ = 80,000000

103

Alto Sax.
Ten. Sax.
Perc.
J. Gtr.
J. Gtr.
A. Bass
H-t. Pno.
Sar.

♩ = 80,000000

106

Ten. Sax.
Perc.
J. Gtr.
J. Gtr.
E. Gtr.
A. Bass
H-t. Pno.
Sar.

Ten. Sax.

108
7

Perc.

6 3 6 6 3

J. Gtr.

3 3 3

J. Gtr.

E. Gtr.

6 3

A. Bass

H-t. Pno.

Sar.

6

110

Ten. Sax.

Perc.

J. Gtr.

J. Gtr.

E. Gtr.

A. Bass

H-t. Pno.

Sar.

6

3

Alto Saxophone

Hank Williams - Hey Good Lookin'

♩ = 192,000000

13

17

33

65

98

102

♩ = 80,000000

7

Tenor Saxophone

Hank Williams - Hey Good Lookin'

♩ = 192,000000

6

11

15

19

23

27

30

16

Tenor Saxophone

49

53

57

61

65

16

83

87

91

95

100

$\text{♩} = 80,000,000$

106

Tenor Saxophone

3

109

Hank Williams - Hey Good Lookin'

Percussion

♩ = 192,000000
8

13

18

23

28

33

38

44

49

54

V.S.

59

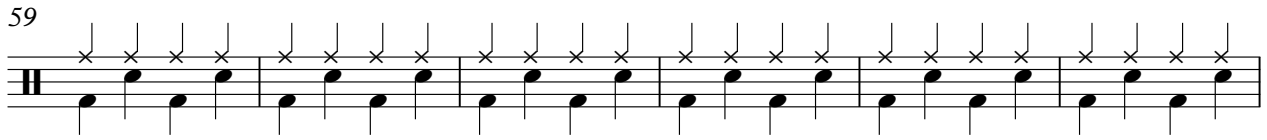

65

71

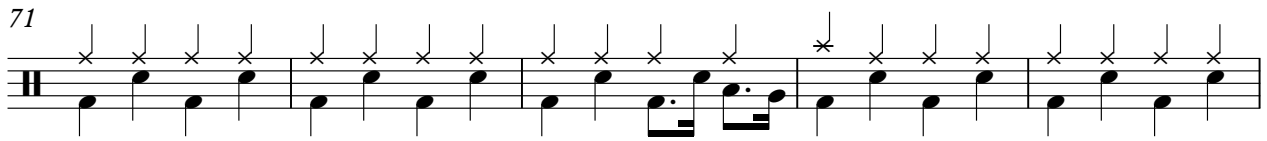

76

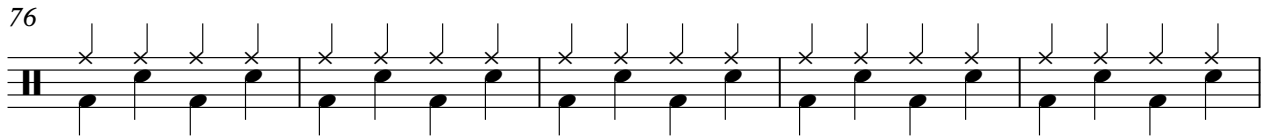

81

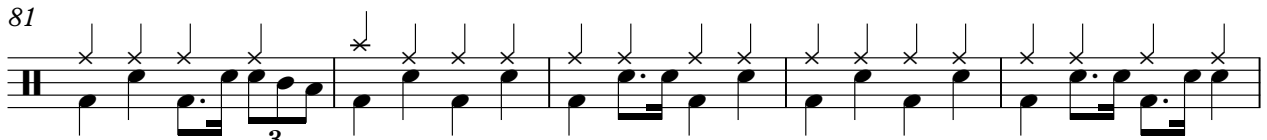

86

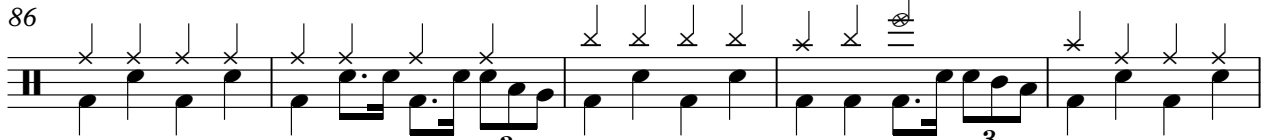

91

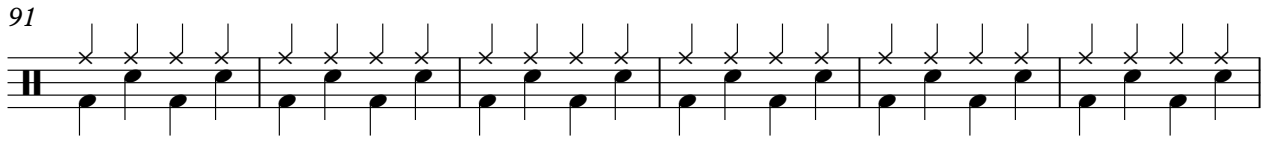

97

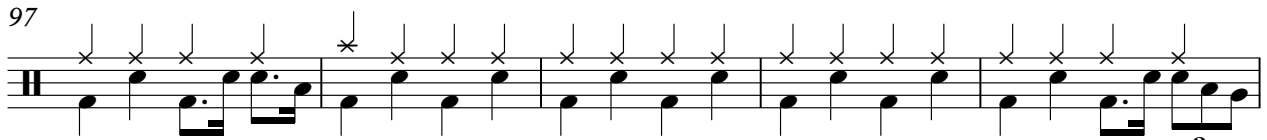

102

$\text{♩} = 80,000000$

107

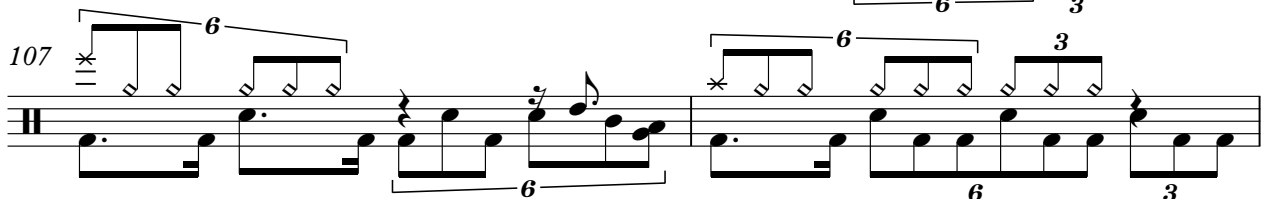

109

6 Percussion 6

3

♩ = 192,000000

5

8

12

16

20

24

27

31

35

V.S.

79

83

87

91

95

98

102

106

108

♩ = 192,000000

7

11

14

17

20

22

25

28

31

33

V.S.

36

39

41

44

47

50

53

55

58

61

63

65

68

71

73

76

79

81

84

87

V.S.

90

93

95

97

99

101

103

♩ = 80,000000

107

109

♩ = 192,000000

32

36

40

63

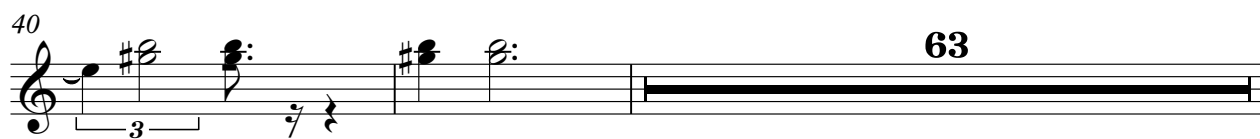

♩ = 80,000000

105

5

3

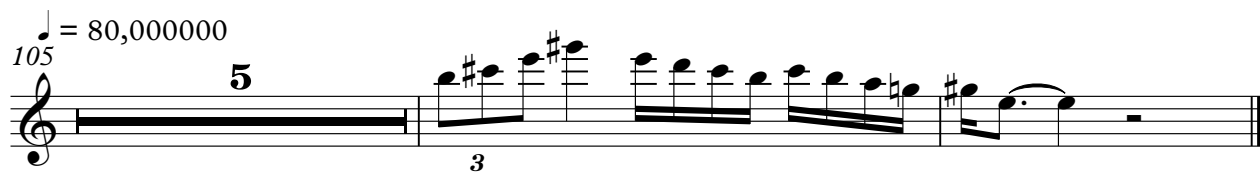

Electric Guitar

Hank Williams - Hey Good Lookin'

♩ = 192,000000

40

43

47

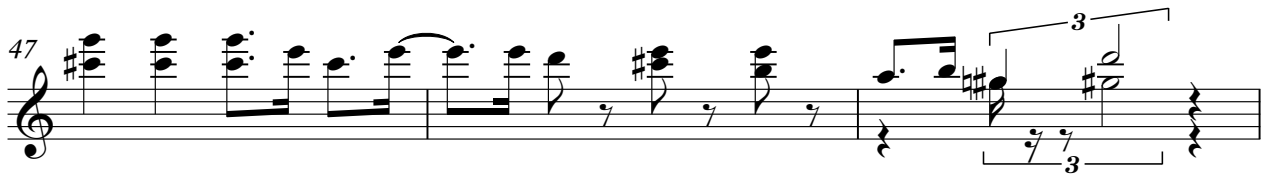

50

55

♩ = 80,000000

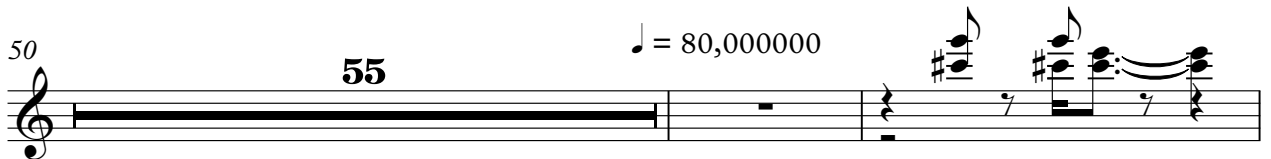

107

2

Hank Williams - Hey Good Lookin'

Acoustic Bass

♩ = 192,000000

8

13

19

24

29

35

41

47

53

58

V.S.

64

70

76

82

88

93

99

105 ♩ = 80,000000

108

Honky-tonk Piano

Hank Williams - Hey Good Lookin'

♩ = 192,000000

9

13

17

20

23

26

30

V.S.

Honky-tonk Piano

33

36

39

42

45

48

51

Honky-tonk Piano

54

57

61

64

67

70

73

V.S.

Honky-tonk Piano

75

77

79

82

85

88

92

95

98

101

$\text{♩} = 80,00000$

106

108

Hank Williams - Hey Good Lookin'

Sarangi

♩ = 192,000000

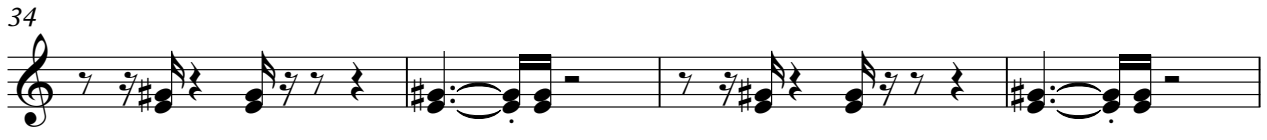
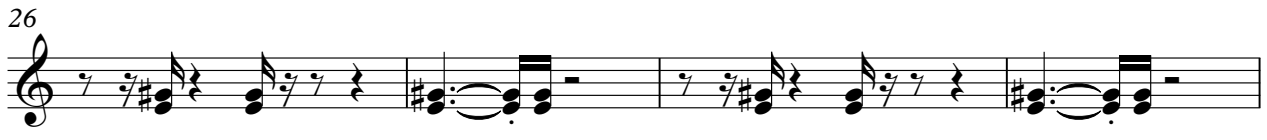
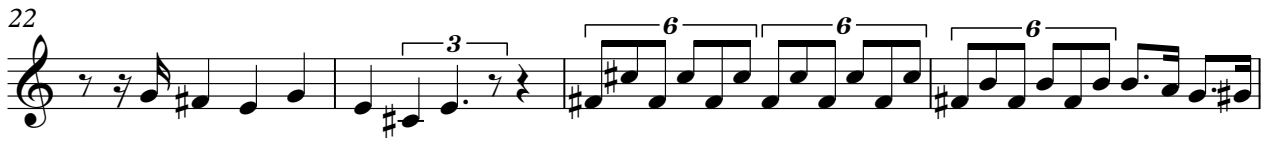

V.S.

Sarangi

50

55

59

63

66

70

73

77

81

86

90

94

97

100

103

♩ = 80,000000

108

