

Aha - Crying In The Rain

♩ = ♩200000000
Drums

E.guitar

E.guitar
overdriv

overdriv
E
B
G
A
B
A

Bass-1
Bass-1

Analog

S.bass-2

♩ = ♩200000000
Flaeche

Strings

melody

piano

6

Drums

E.guitar

Bass-1

Flaeche

Strings

piano

10

Drums

E.guitar

Bass-1

Flacche

Strings

melody

piano

14

Drums

E.guitar

Bass-1

Flacche

Strings

melody

piano

18

Drums

E.guitar

Bass-1

Analog

S.bass-2

Flaeche

Strings melody

piano

22

Drums

E.guitar

Bass-1

S.bass-2

Flaeche

melody

piano

25

Drums

E.guitar

Bass-1

S.bass-2

Flacche

Strings

melody

piano

28

Drums

E.guitar

E.guitar

Bass-1

Analog

S.bass-2

Flacche

Strings

melody

piano

32

Drums

E.guitar

Bass-1

Analog

S.bass-2

Flacche

Strings

melody

piano

35

Drums

E.guitar

Bass-1

Analog

S.bass-2

Flacche

Strings

melody

piano

38

Drums

E.guitar

E.guitar

overdriv
T
A
B

Bass-1

Analog

S.bass-2

Flaeche

Strings

melody

piano

41

Drums

E.guitar

E.guitar

overdriv
T
A
B

Bass-1

S.bass-2

Flaeche

Strings

melody

piano

44

Drums

E.guitar

E.guitar

overdriv

Bass-1

S.bass-2

Flaeche

Strings

melody

piano

47

Drums

E.guitar

E.guitar

overdriv

Bass-1

Analog

S.bass-2

Flaeche

Strings

melody

piano

51

Drums

E.guitar

overdriv

Bass-1

S.bass-2

Flaèche

piano

54

Drums

E.guitar

overdriv

Bass-1

S.bass-2

Flaèche

piano

57

Drums

E.guitar

overdriv

Bass-1

Analog

S.bass-2

Flaeche

piano

60

Drums

E.guitar

overdriv

Bass-1

Analog

S.bass-2

Flaeche

melody

piano

63

Drums

Bass-1

Analog

S.bass-2

Flacche

melody

piano

66

Drums

E.guitar

overdriv

Bass-1

S.bass-2

Flacche

Strings

melody

piano

69

Drums

E.guitar

overdriv

Bass-1

S.bass-2

Flaache

Strings

melody

piano

72

Drums

E.guitar

overdriv

Bass-1

Analog

S.bass-2

Flaache

Strings

melody

piano

76

Drums

E.guitar

Bass-1

Analog

S.bass-2

Flacche

Strings

melody

piano

80

Drums

E.guitar

overdriv

Bass-1

Analog

S.bass-2

Strings

piano

83

Drums

E.guitar

overdriv

Bass-1

S.bass-2

Strings

piano

86

Drums

E.guitar

E.guitar

overdriv

Bass-1

Analog

S.bass-2

Flacche

Strings

melody

piano

Aha - Crying In The Rain

Drums

♩ = 92,0000000

Drums

V.S.

37

39

41

43

45

47

49

51

53

55

57

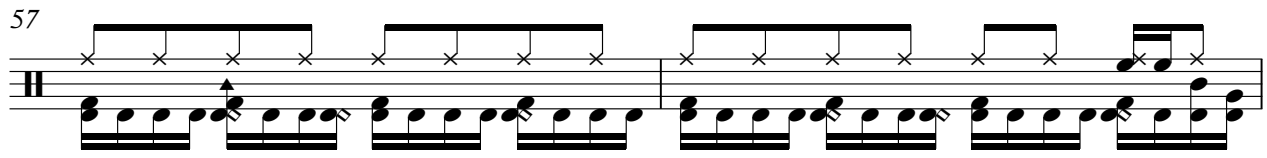

59

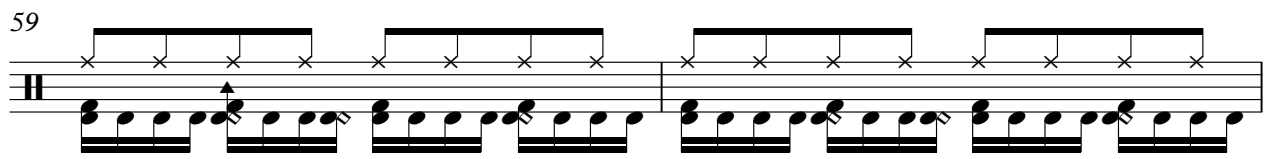

61

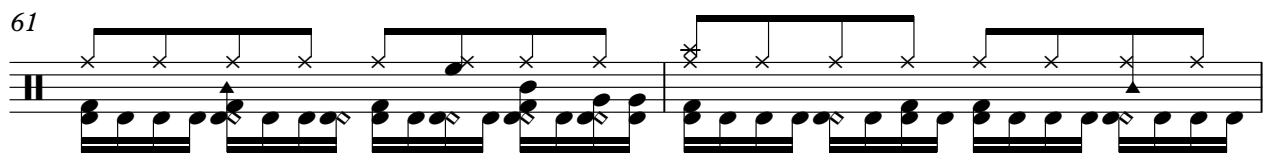

63

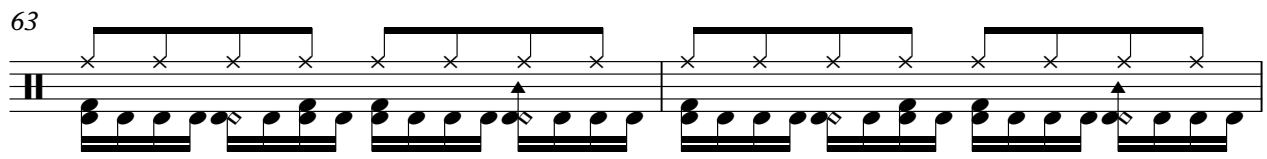

65

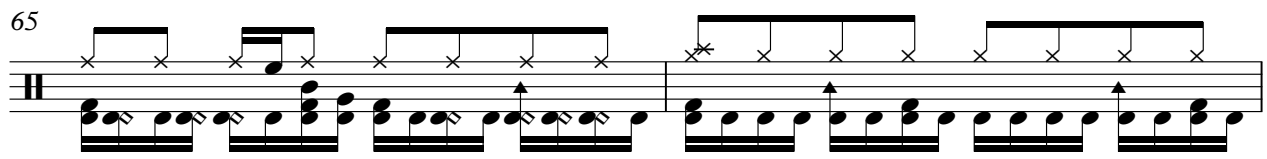

67

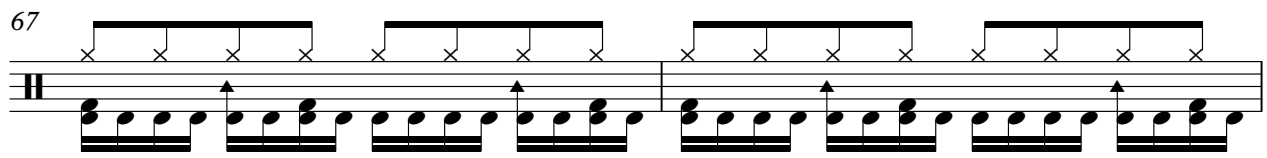

69

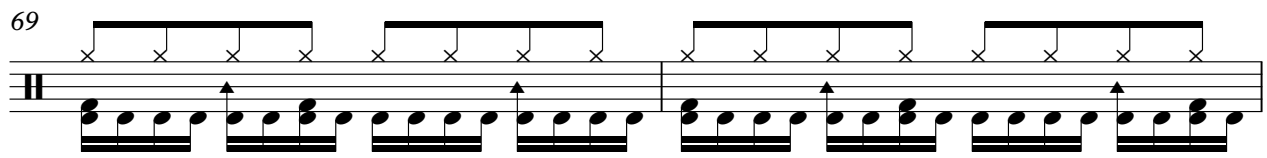

71

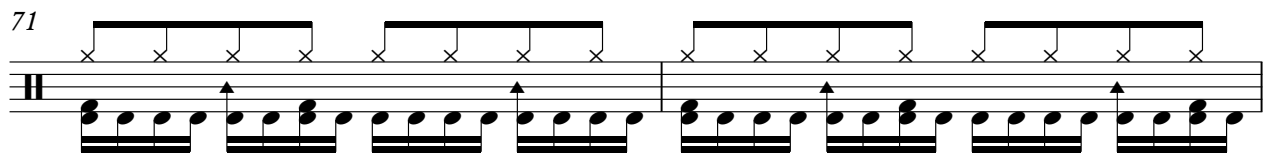

73

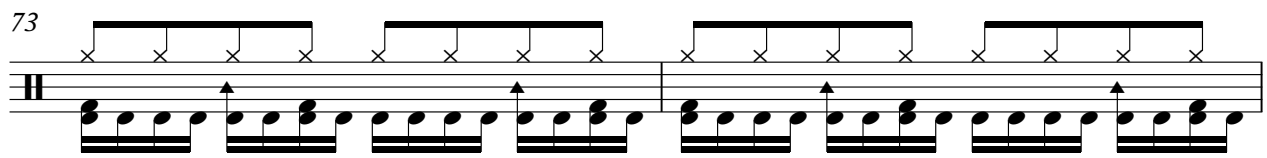

75

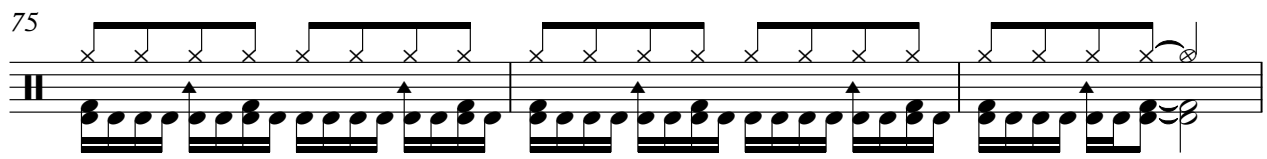

V.S.

4

Drums

78

82

84

86

87

E.guitar

Aha - Crying In The Rain

♩ = ♯200000000
E.guitar **30**

36

42

48

55

61 **28**

Aha - Crying In The Rain

E.guitar

♩ = ♯200000000
E.guitar 2

5

7

9

11

13

15

17

20

22

V.S.

24

26

28

30

40

42

44

46

48

51

68

70

72

74

76

80

82

84

86

88

2 80

overdriv

T	2	2								2	1	2	3
A	0		0	0	0			0	0	0			
B						5	5		0	3	3		

86

2

T	3	3	1	2	0	3	0	0	0	3	3	0				
A						3	0	0	3	3	0	3	0			
B														5	5	

Aha - Crying In The Rain

Bass-1

♩ = ♯200000000
Bass-1

2

9

16

22

27

33

38

43

49

54

V.S.

59

64

69

75

81

85

87

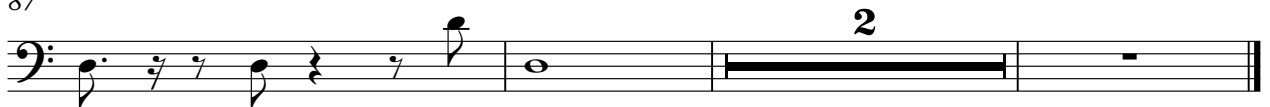

Aha - Crying In The Rain

Analog

♩ = ♯200000000
Analog

18 7

30

36 10

51 7 2

63 7

76 2

83 5

Aha - Crying In The Rain

S.bass-2

♩ = ♯200000000

S.bass-2

20

23

25

27

29

31

33

35

37

39

V.S.

41

43

45

47

49

51

53

55

57

59

61

63

65

67

69

71

73

75

77

4

S.bass-2

80

82

84

86

88

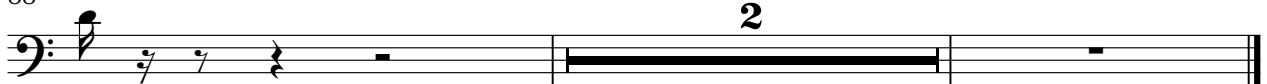

Aha - Crying In The Rain

Flaechе

♩ = ♯2,00000000
Flaechе 2

11

17

24

31

39

44

51

59

66

V.S.

2

Flaeche

71

78

Aha - Crying In The Rain

Strings

♩ = ♯2,00000000
Strings 2

10 6 5

26

35

44 15

66

74

82 2

melody

Aha - Crying In The Rain

$\text{♩} = 920000000$
melody

9

14

19

25

31

35

41

46

49

11

2

melody

62

66

71

77

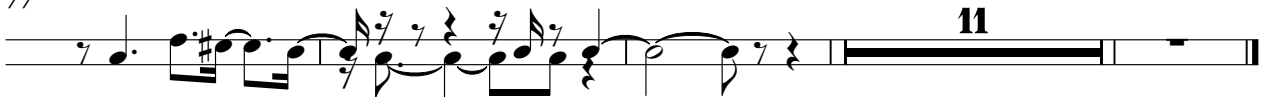

Aha - Crying In The Rain

piano

♩ = ♯200000000
piano 2

10
17
25
33
40
48
55
62
69

V.S.

2

piano

78

86
