

Hank Williams - Cold Cold Heart

♩ = 108,999947

Harmonica

Percussion

Jazz Guitar

Jazz Guitar

Electric Bass

♩ = 108,999947

Sarangi

Solo

Harm.

Perc.

J. Gtr.

E. Bass

Solo

5

Harm.

Perc.

J. Gtr.

J. Gtr.

E. Bass

Sar.

Solo

7

Perc.

J. Gtr.

J. Gtr.

E. Bass

Solo

9

Perc. J. Gtr. J. Gtr. E. Bass

11

Perc. J. Gtr. J. Gtr. E. Bass

13

Harm. Perc. J. Gtr. J. Gtr. E. Bass

15

Perc. J. Gtr. J. Gtr. E. Bass

18

Perc. J. Gtr. J. Gtr. E. Bass

20

Perc. J. Gtr. J. Gtr. E. Bass

22

Harm.

Perc.

J. Gtr.

J. Gtr.

E. Bass

Sar.

Solo

24

Harm.

Perc.

J. Gtr.

J. Gtr.

E. Bass

Sar.

Solo

26

Perc.

J. Gtr.

J. Gtr.

E. Bass

Sar.

Solo

28

30

32

Perc.

J. Gtr.

J. Gtr.

E. Bass

Sar.

Solo

34

Harm.

Perc.

J. Gtr.

J. Gtr.

E. Bass

Sar.

Solo

36

Harm.

Perc.

J. Gtr.

J. Gtr.

E. Bass

Sar.

Solo

38

Harm.

Perc.

J. Gtr.

J. Gtr.

E. Bass

Sar.

Solo

41

Harm.

Perc.

J. Gtr.

J. Gtr.

E. Bass

Sar.

Solo

43

Perc.

J. Gtr.

J. Gtr.

E. Bass

Solo

45

Perc.

J. Gtr.

J. Gtr.

E. Bass

47

Perc.

J. Gtr.

J. Gtr.

E. Bass

Solo

49

Harm.

Perc.

J. Gtr.

J. Gtr.

E. Bass

51

Perc.

J. Gtr.

J. Gtr.

E. Bass

54

Perc.

J. Gtr.

J. Gtr.

E. Bass

56

Perc.

J. Gtr.

J. Gtr.

E. Bass

58

Harm.

Perc.

J. Gtr.

J. Gtr.

E. Bass

Sar.

Solo

60

Harm. Perc. J. Gtr. J. Gtr. E. Bass Sar. Solo

62

Perc. J. Gtr. J. Gtr. E. Bass Sar. Solo

64

66

68

Perc.

J. Gtr.

J. Gtr.

E. Bass

Sar.

Solo

70

Harm.

Perc.

J. Gtr.

J. Gtr.

E. Bass

Sar.

Solo

Harm.

Staff for Harmonica (Harm.) showing a long note followed by a rest.

Perc.

Staff for Percussion (Perc.) showing rhythmic patterns with 'x' marks above the notes.

J. Gtr.

J. Gtr.

Staff for J. Gtr. showing triplets indicated by a '3' under a bracket.

E. Bass

Staff for E. Bass (Electric Bass) showing a simple bass line.

Sar.

Staff for Sar. (Saxophone) showing a melodic line.

Solo

74 ♩ = 97,999985 ♩ = 96,000099 ♩ = 108,999947

Harm.

Perc.

J. Gtr.

J. Gtr.

E. Bass

Sar.

Solo

Hank Williams - Cold Cold Heart

Harmonica

Percussion

Hank Williams - Cold Cold Heart

♩ = 108,999947

3

1

5

9

13

17

21

25

29

33

37

V.S.

Percussion

41

45

49

53

57

61

65

69

72

$\text{♩} = 106.9910490101560959999008954947$

♩ = 108,999947

4

7

10

13

16

19

22

25

28

31

34

37

40

43

46

49

52

55

58

61

64

67

70

73

♩ = 106,999994,100,060,657,0699380,03908,999947

♩ = 108,999947

4

9

14

19

24

29

34

37

41

46

51

56

61

66

71

$\text{♩} = 106,99994900000102,000053$

74

$\text{♩} = 97,999985$ $\text{♩} = 96,000000000000389,99999947$

Hank Williams - Cold Cold Heart

Electric Bass

♩ = 108,999947

8

14

21

28

34

41

48

54

61

V.S.

2

Electric Bass

67

72

♩ = 106,104,980,915,900,830,760,690,620,550,480,410,340,270,200,130,60

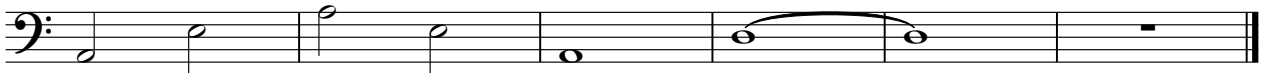

Hank Williams - Cold Cold Heart

Sarangi

♩ = 108,999947

4 16

24

30

36

42 16

62

68

73 ♩ = 106,99990015 = 102,06999085 ♩ = 106,99999947

#8

Hank Williams - Cold Cold Heart

Solo

♩ = 108,999947

8 **15**

26

30

34

39

43 **3** **11**

59

64

68

72

♩ = 106, 109, 112, 115, 118, 121, 124, 127, 130, 133, 136, 139, 142, 145, 148, 151, 154, 157, 160, 163, 166, 169, 172, 175, 178, 181, 184, 187, 190, 193, 196, 199, 202, 205, 208, 211, 214, 217, 220, 223, 226, 229, 232, 235, 238, 241, 244, 247