

Hanson - Milwaukee

♩ = 108,000107

DRUMS*merged

piano

guitar*merged

bass*merged

organ

TuneTown@xtra.co.nz

5

DRUMS*merged

guitar*merged

bass*merged

7

DRUMS*merged

piano

guitar*merged

bass*merged

9

DRUMS*merged

piano

guitar*merged

bass*merged

10

DRUMS*merged

piano

guitar*merged

bass*merged

11

DRUMS*merged

piano

guitar*merged

bass*merged

12

DRUMS*merged

piano

guitar*merged

bass*merged

T							
A							
B	2	2	2	2	2	2	0
	0	0	0	6	0		0

13

DRUMS*merged

piano

guitar*merged

bass*merged

T											
A											
B	2	2	2	2	2	0	2	2	2	2	2
	0	0	0	0	0		0	0	0	0	0

15

DRUMS*merged

piano

guitar*merged

bass*merged

16

DRUMS*merged

piano

guitar*merged

bass*merged

17

DRUMS*merged

piano

guitar*merged

bass*merged

18

DRUMS*merged

piano

guitar*merged

bass*merged

19

DRUMS*merged

piano

guitar*merged

bass*merged

20

DRUMS*merged

piano

guitar*merged

bass*merged

organ

21

DRUMS*merged

piano

guitar*merged

bass*merged

organ

22

DRUMS*merged

piano

guitar*merged

bass*merged

organ

23

DRUMS*merged

piano

guitar*merged

bass*merged

organ

24

DRUMS*merged

piano

guitar*merged

bass*merged

organ

26

DRUMS*merged

piano

guitar*merged

bass*merged

organ

26

2 2 2 2 2 2 2

0 0 0 2

0 0 2 2 2 0

28

DRUMS*merged

piano

guitar*merged

bass*merged

organ

28

2 0 4 2 4 4 2 4

29

DRUMS*merged

piano

guitar*merged

bass*merged

organ

30

DRUMS*merged

piano

guitar*merged

bass*merged

organ

31

DRUMS*merged

piano

guitar*merged

bass*merged

organ

32

DRUMS*merged

piano

guitar*merged

bass*merged

organ

33

DRUMS*merged

piano

guitar*merged

bass*merged

organ

34

DRUMS*merged

piano

guitar*merged

bass*merged

organ

35

DRUMS*merged

piano

guitar*merged

bass*merged

organ

36

DRUMS*merged

guitar*merged

38

DRUMS*merged

piano

guitar*merged

bass*merged

40

DRUMS*merged

piano

guitar*merged

bass*merged

42

DRUMS*merged

piano

guitar*merged

bass*merged

44

DRUMS*merged

piano

guitar*merged

bass*merged

46

DRUMS*merged

piano

guitar*merged

bass*merged

organ

47

DRUMS*merged

piano

guitar*merged

bass*merged

organ

48

DRUMS*merged

piano

guitar*merged

bass*merged

organ

49

DRUMS*merged

piano

guitar*merged

bass*merged

organ

50

DRUMS*merged

piano

guitar*merged

bass*merged

organ

52

DRUMS*merged

piano

guitar*merged

bass*merged

organ

54

DRUMS*merged

piano

guitar*merged

bass*merged

organ

55

DRUMS*merged

piano

guitar*merged

bass*merged

organ

56

DRUMS*merged

piano

guitar*merged

bass*merged

organ

57

DRUMS*merged

piano

guitar*merged

bass*merged

organ

58

DRUMS*merged

piano

guitar*merged

bass*merged

organ

59

DRUMS*merged

piano

guitar*merged

bass*merged

organ

60

DRUMS*merged

piano

guitar*merged

bass*merged

organ

61

DRUMS*merged

piano

guitar*merged

T					
A	2	2	2	2	2
B	0	0	0	0	0

bass*merged

organ

64

DRUMS*merged

piano

guitar*merged

bass*merged

organ

65

DRUMS*merged

piano

guitar*merged

bass*merged

organ

66

DRUMS*merged

piano

guitar*merged

bass*merged

organ

67

DRUMS*merged

piano

guitar*merged

bass*merged

organ

68

DRUMS*merged

piano

guitar*merged

bass*merged

organ

69

DRUMS*merged

piano

guitar*merged

bass*merged

organ

guitar*merged

T																
A	2	2	2	2	4	4	4									
B	0	0	0	2	2	2	2	2	0	4	2	4	2	4	2	4

DRUMS*merged

piano

guitar*merged

T															
A	2	2	2	2	2	0	2			2	2	2	2	0	
B	0	0	0	0	0	0	2	0	2	0	6	0	2	0	

bass*merged

DRUMS*merged

piano

guitar*merged

T															
A	2	2	2	2	2	0			2	2	2	2	2	0	
B	0	0	0	0	0	0			2	0	0	0	2	0	

bass*merged

77

DRUMS*merged

piano

guitar*merged

bass*merged

TAB for guitar*merged (measures 77-80):

T							
A	2	2					
B	0	0	4	0	0	2	0

78

DRUMS*merged

piano

guitar*merged

bass*merged

TAB for guitar*merged (measures 81-84):

T							
A	2	2	2	2	2	2	0
B	0	0	0	6	0		0

79

DRUMS*merged

piano

guitar*merged

bass*merged

80

DRUMS*merged

piano

guitar*merged

bass*merged

81

DRUMS*merged

piano

guitar*merged

bass*merged

organ

Detailed description of page 81: This page contains measures 81 through 84. The DRUMS*merged staff shows a consistent rhythmic pattern with 'x' marks above the notes. The piano part features complex chordal textures in the right hand and a melodic line in the left hand. The guitar*merged staff provides fret numbers for the strings: T (Tuning), A (2), B (0) for the first measure; T (2), A (0), B (4) for the second; T (2), A (0), B (0) for the third; and T (2), A (0), B (0) for the fourth. The bass*merged staff has a simple bass line, and the organ staff is currently empty.

82

DRUMS*merged

piano

guitar*merged

bass*merged

Detailed description of page 82: This page contains measures 85 through 88. The DRUMS*merged staff continues with 'x' marks above the notes. The piano part has a more active right hand with many chords and a melodic left hand. The guitar*merged staff shows fret numbers: T (4), A (2), B (2) for the first measure; T (4), A (4), B (4) for the second; T (2), A (2), B (2) for the third; and T (2), A (2), B (0) for the fourth. The bass*merged staff has a steady bass line.

84

DRUMS*merged

piano

guitar*merged

bass*merged

85

DRUMS*merged

piano

guitar*merged

bass*merged

86

DRUMS*merged

piano

guitar*merged

bass*merged

organ

87

DRUMS*merged

piano

guitar*merged

bass*merged

organ

88

DRUMS*merged

piano

guitar*merged

bass*merged

organ

89

DRUMS*merged

piano

guitar*merged

bass*merged

organ

90

DRUMS*merged

piano

guitar*merged

bass*merged

organ

91

DRUMS*merged

piano

guitar*merged

bass*merged

organ

92

DRUMS*merged

piano

guitar*merged

bass*merged

organ

93

DRUMS*merged

piano

guitar*merged

bass*merged

organ

94

DRUMS*merged

piano

guitar*merged

bass*merged

organ

95

DRUMS*merged

piano

guitar*merged

bass*merged

organ

96

DRUMS*merged

piano

guitar*merged

T					
A					
B	2	0	4	4	2
	0	0	2	2	2

bass*merged

organ

97

DRUMS*merged

piano

guitar*merged

T							
A	2		2	2	2	0	0
B	0					5	0

bass*merged

organ

♩ = 108,000107

2

2

DRUMS*merged

33

37

42

46

49

52

56

61

65

69

4

75

77

79

81

84

88

93

96

Hanson - Milwaukee

piano

$\text{♩} = 108,000107$

V.S.

20

22

24

26

28

31

33

35

39

42

45

47

V.S.

49

51

53

56

58

60

62

64

66

68

74

77

79

81

83

85

87

89

91

93

95

97

Hanson - Milwaukee

guitar*merged

♩ = 108,000107

E									
B									
G									
D									
A									
E									
A									

6

T									
A									
B	2	4	2	4	2	4	2	4	2
	0	0	0	0	0	0	0	0	0

9

T									
A	2	2	2	2	4	4	4	4	2
B	0	0	0	0	2	2	2	2	0

12

T									
A	2	2	2	2	2	2	2	2	0
B	0	0	0	0	0	0	0	0	0

16

T									
A	2	2	2	2	2	2	2	2	0
B	0	0	0	0	0	0	0	0	0

20

T									
A	4	2	4	4	4	4	2		
B	2	0	2	2	2	2	0		

24

T									
A	4	2	4	4	4	4	2		
B	2	0	2	2	2	2	0		

28

T									
A	2	0	4	4	4	4	4	4	4
B	0	0	2	2	2	2	0	0	0

32

T									
A	3	2	2	4	4	4	4		
B	0	0	0	2	2	2	2	0	0

36

T									
A	2	2	0	0	0	0	4	0	4
B	0	0	3	7	0	3	7	2	3

7 7 10

V.S.

T			
A	2 2 2 2 2 2 0	2 2 0 0	2 2 2 2 2 0
B	0 0 0 0 0 0	4 0 0 0	0 0 0 6 0 0

44

T			
A	2 2 2 2 2 2 0	2 2 0 0	2 2 2 2 2 0
B	0 0 0 0 0 0	4 0 0 0	2 2 4 4 2 2

48

T			
A	2 2 2 2 2 2 2	2 2 2 2 2 2 0	2 2 2 2 2 2
B	0 0 0 0 0 0 2	0 0 0 0 0 0	4 2 4 4 2 2

52

T			
A	2 2 2 2 2 2 2	2 2 2 2 2 2 0	2 4 4 4 4 4
B	0 0 0 0 0 0 2	0 0 0 0 0 0	0 0 2 2 2 2

56

T			
A	2 1 2 4 4 4	2 2 2 2 2 2 2	0 2 4 4 4
B	0 0 2 2 2	0 0 0 0 0 0	3 0 2 2 2

60

T				
A	2 2 2 4 4 4	2 2 2 2 2 2	4 4 0 2	4 4 4 4
B	0 0 2 2 2	0 0 0 0	2	2 2 2 2

65

T					
A	4 4 0 2	4 4 4 4	4 4 0 2	4 4 4 4	4 4 0 2
B	2 2 0 2	2 2 2 2	2 2 0 2	2 2 2 2	2 2 0 2

70

T			
A	2 2 2 2 4 4	2 2 2 2 4 4	2 4 2 4 2 4
B	0 0 0 2 2 2	0 0 0 2 2 2	0 0 0 2 2 2

73

T				
A	2 2 2 2 2 2	2 2 2 2 2 2	2 2 2 2 2 0	2 2 2 2 2 0
B	0 0 0 0 0 0	0 0 0 6 0 0	0 0 0 0 0 0	0 0 0 0 0 0

77

T			
A	2 2 2 2 2 2	2 2 2 2 2 2	2 2 2 2 2 0
B	4 0 0 0	0 0 0 6 0 0	0 0 0 0 0 0

T				
A	2 2			2 2 2 2 2 2 2
B	0 0	2 2 2 0	4 4 4 4 2	0 0 2 2 0

T				
A	2 2 2 2 2 2		2 4 4 4 4 4	2 1 2 4 4 4
B	0 0 0 0 0 0	2 0 2 2 2 2	0 0 7 2 2 2 0	0 0 2 2 2 2

T				
A	2 2 2 2 2 2 2		2 2 4 4 4	2 2 2 4 4 4
B	0 0 0 0 0 0 0	3 2 2 4 4 4 4	0 0 2 4 2	0 0 2 2 2 2

T				
A	2 2 2 2 2		2 2 2 2 2	
B	0 0 0 0 0	2 4 4 4 2	0 0 0 0	

T				
A		2 2 2 2 0 0		
B	2 0 4 4 2	0 0 0 0 0	0	0

5

38

42

46

50

54

59

63

68

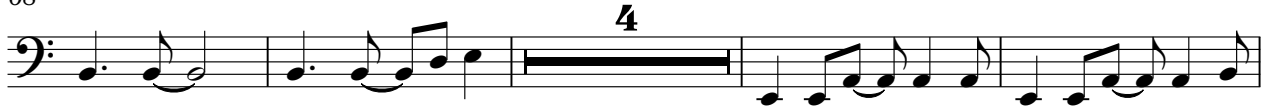

76

81

85

90

95

Hanson - Milwaukee

organ

$\text{♩} = 108,000107$

2 17

25

30

34 10

49

55

59

62

67 11 5

2

organ

86

90

94

97

♩ = 108,000107

2

95