

Heart - Crazy On You

♩ = 150,000000

-Seq

-by

FX 4 (Atmosphere)

FX 4 (Atmosphere)

♩ = 150,000000

5

-Seq

-by

9

-Seq

-by

13

-Seq

-by

17

-Seq

-by

Drums

_Seq

_by

Drums

_Rob

_Horvath

_Seq

_by

Bass

Bass

Bass

29

Drums

_Rob

_Horvath

_Seq

_by

Bass

Bass

Bass

32

Drums

_Rob

_Horvath

_Seq

_by

Bass

Bass

Bass

FX 4

35

Drums

Seq

by

Bass

Bass

Bass

FX 4

38

Drums

Seq

by

Bass

Bass

Bass

FX 4

41

44

50

- Drums:** Features a complex rhythmic pattern with various drum sounds, including snare, hi-hat, and cymbal, marked with 'x' symbols.

53

56

Drums

_Rob

_Horvath

_Seq

_by

Bass

Bass

Bass

FX 4

59

Drums

_Seq

_by

Bass

Bass

Bass

FX 4

62

Drums

_Seq

_by

Bass

Bass

Bass

FX 4

65

Drums

_Rob

_Horvath

_Seq

_by

Bass

Bass

Bass

FX 4

68

71

74

77

80

Drums

_Rob

_Horvath

_Seq

_by

Bass

Bass

Bass

FX 4

83

Drums

_Seq

_by

Bass

Bass

Bass

FX 4

86

Drums

Seq

by

Bass

Bass

Bass

FX 4

89

Drums

Seq

by

Bass

Bass

Bass

FX 4

91

Drums

_Rob

_Horvath

_Seq

Bass

Bass

Bass

FX 4

93

Drums

_Rob

_Horvath

Bass

Bass

Bass

FX 4

FX 4

96

99

102

105

Drums

_Rob

_Horvath

_Seq

_by

Bass

Bass

Bass

FX 4

108

Drums

_Rob

_Horvath

_Seq

_by

Bass

Bass

Bass

111

Drums

_Rob

_Horvath

_Seq

_by

Bass

Bass

Bass

114

Drums

_Rob

_Horvath

_Seq

_by

Bass

Bass

Bass

117

Drums

_Rob

_Horvath

_Seq

_by

Bass

Bass

Bass

120

Drums

_Rob

_Horvath

_Seq

_by

Bass

Bass

Bass

123

Drums

_Rob

_Horvath

_Seq

_by

Bass

Bass

Bass

126

Drums

_Rob

_Horvath

_Seq

_by

Bass

Bass

Bass

129

Drums

_Rob

_Horvath

Bass

Bass

Bass

FX 4

FX 4

132

Drums

_Rob

_Horvath

Bass

Bass

Bass

FX 4

FX 4

137

- Drums:** A drum set part with a consistent pattern of snare and bass drum hits, marked with 'x' symbols for snare hits.

140

Heart - Crazy On You

Drums

♩ = 150,000000

♩ = 129,000076

23

V.S.

61

65

70

73

76

79

83

86

89

92

Drums

95

98

101

104

108

112

115

118

121

124

V.S.

Drums

127

130

133

136

139

_Rob

Heart - Crazy On You

♩ = 150,000000 ♩ = 129,000076

23 4

30

34 8

45

48

51

55 8

66

Rob

69

72

75

79

10

91

94

97

101

106

112 _Rob 3

This block shows the first line of music, starting at measure 112. It features a treble clef and a key signature of one sharp (F#). The notation includes several measures with rests, followed by a sequence of notes and chords. A guitar tab is shown above the staff for the first few measures, indicating fret numbers. The page number '3' is located in the top right corner.

119

This block shows the second line of music, starting at measure 119. It continues the melodic line with eighth and sixteenth notes, including some accidentals.

125

This block shows the third line of music, starting at measure 125. It features a triplet of eighth notes in the final measure of the line.

129

This block shows the fourth line of music, starting at measure 129. It contains dense chordal textures with many beamed notes, typical of a guitar accompaniment.

132

This block shows the fifth line of music, starting at measure 132. It continues with complex chordal patterns and some melodic fragments.

136

This block shows the sixth line of music, starting at measure 136. The notation is simpler, featuring a mix of eighth and quarter notes.

139

This block shows the seventh line of music, starting at measure 139. It concludes the piece with a few final notes and rests.

♩ = 150,000000 ♩ = 129,000076

23 4

30

34

8

45

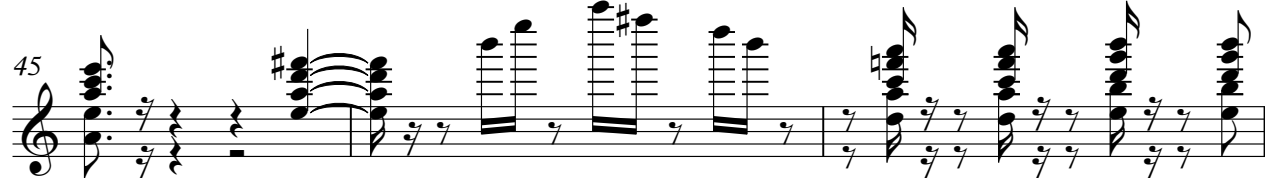

48

51

55

8

66

70

73

77

81

10

93

96

100

104

111

Heart - Crazy On You

_Seq

♩ = 150,000000

5

9

13

17

♩ = 129,000076

21

25

28

31

34

V.S.

2

_Seq

37

40

43

48

51

54

57

60

63

66

71 *seq*

74

77

80

84

87

90

97 Seq

100

103

106

109

112

115

118

122

126

5

134 5

Seq

137

139

Heart - Crazy On You

_by

♩ = 150,000000

5

9

13

18

♩ = 129,000076

22

26

29

32

35

V.S.

38

41

45

49

52

55

58

61

64

68

72 _by 3

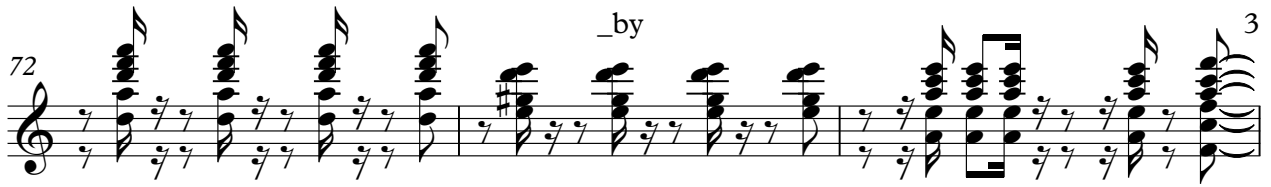

75

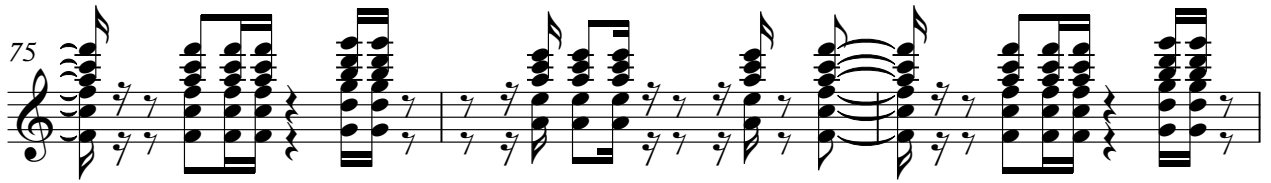

78

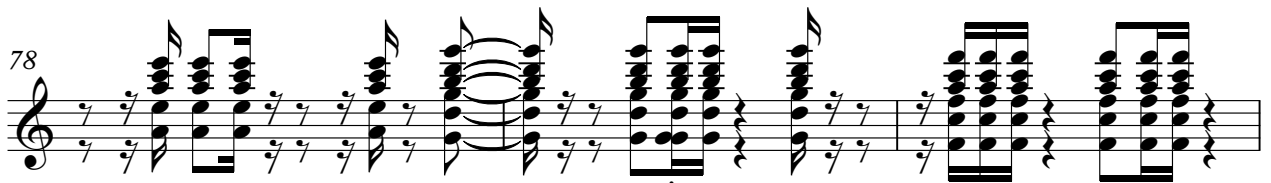

81

84

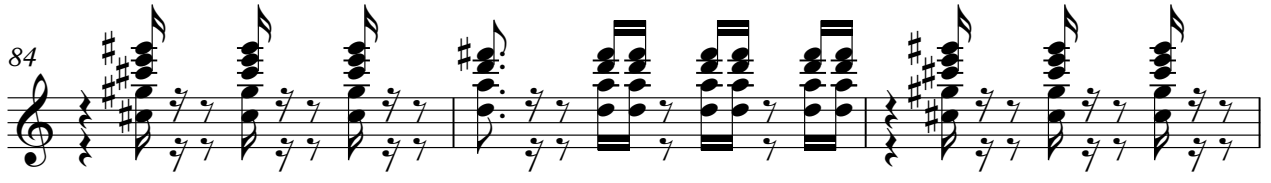

87

89 6

97

100

103

106

109

112

115

118

121

124

tr

127 *#* *_by* **6** 5

135

138

140 **3**

Heart - Crazy On You

Bass

♩ = 150,000000 ♩ = 129,000076

23 **4**

32

37

41

45

50

54

58

62

66

V.S.

71

75

79

83

87

91

95

99

103

107

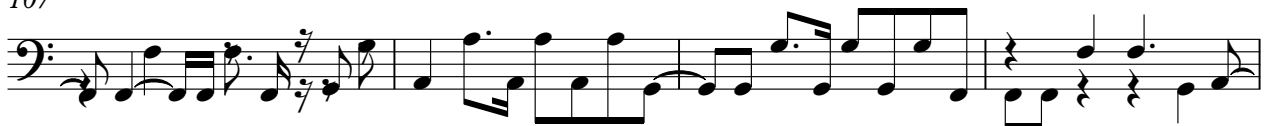

111

115

119

123

127

131

134

138

140

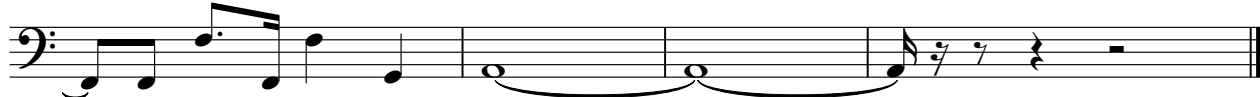

Heart - Crazy On You

Bass

♩ = 150,000000 ♩ = 129,000076

23 **4**

32

37

41

46

51

55

59

63

68

V.S.

73

77

81

85

89

93

96

100

104

108

112

116

120

124

128

132

135

139

Heart - Crazy On You

Bass

♩ = 150,000000 ♩ = 129,000076

23 **4**

32

37

41

45

50

54

58

62

66

V.S.

71

75

79

83

87

91

95

99

103

107

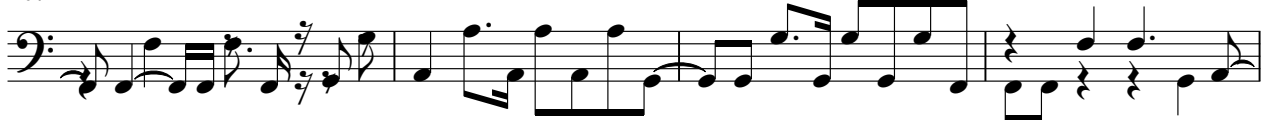

111

115

119

123

127

131

134

138

140

♩ = 150,000000 ♩ = 129,000076

23 **10**

36

40

44 **2**

50

55

60

64 **2**

70

73

76

81

86

91

98

103

107

135

138

FX 4 (Atmosphere)

Heart - Crazy On You

♪ = 150,000000 ♪ = 129,000076

23 **69**

95

33

131

10
