

Heart - Straight On

♩ = 115,000031

Bass drum

Snare drum

Cymbal

Hi-hat

Toms

Guitar 1

Guitar 2

Guitar 3

Bass

Lead vocal

Rythm vocal

♩ = 115,000031

6

Bass drum

Snare drum

Cymbal

Hihat

Toms

Guitar 1

Guitar 2

Bass

Lead vocal

11

Bass drum

Snare drum

Hihat

Guitar 1

Guitar 2

Bass

Lead vocal

16

Bass drum

Snare drum

Hihat

Guitar 1

Guitar 2

Bass

Lead vocal

Rythm vocal

21

Bass drum

Snare drum

Hihat

Toms

Guitar 1

Guitar 2

Guitar 3

Bass

Lead vocal

Rythm vocal

26

Bass drum

Snare drum

Cymbal

Hihat

Guitar 1

Guitar 2

Guitar 3

Bass

Lead vocal

Rythm vocal

31

Bass drum

Snare drum

Hihat

Guitar 1

Guitar 2

Guitar 3

Bass

Lead vocal

Rythm vocal

36

Bass drum

Snare drum

Cymbal

Hihat

Toms

Guitar 1

Guitar 2

Guitar 3

Bass

Lead vocal

41

Bass drum

Snare drum

Hihat

Guitar 1

Guitar 2

Bass

Lead vocal

Rythm vocal

46

Bass drum

Snare drum

Hihat

Guitar 1

Guitar 2

Guitar 3

Bass

Lead vocal

Rythm vocal

51

Bass drum

Snare drum

Cymbal

Hihat

Toms

Guitar 1

Guitar 2

Guitar 3

Bass

Lead vocal

Rythm vocal

56

Bass drum

Snare drum

Hihat

Guitar 1

Guitar 2

Guitar 3

Bass

Lead vocal

Rythm vocal

61

Bass drum

Snare drum

Hihat

Guitar 1

Guitar 2

Guitar 3

Bass

Lead vocal

Rythm vocal

66

Bass drum
Snare drum
Cymbal
Hihat
Guitar 1
Guitar 2
Guitar 3
Bass
Lead vocal

72

Bass drum
Snare drum
Cymbal
Hihat
Toms
Guitar 1
Guitar 2
Guitar 3
Bass
Rythm vocal

77

Bass drum
Snare drum
Cymbal
Hihat
Toms
Guitar 1
Guitar 2
Guitar 3
Bass
Lead vocal
Rythm vocal

82

Bass drum
Snare drum
Hihat
Guitar 1
Guitar 2
Guitar 3
Bass
Lead vocal
Rythm vocal

87

Bass drum
Snare drum
Hihat
Toms
Guitar 1
Guitar 2
Guitar 3
Bass
Lead vocal
Rythm vocal

92

Bass drum
Snare drum
Cymbal
Hihat
Guitar 1
Guitar 2
Guitar 3
Bass
Lead vocal
Rythm vocal

97

Bass drum
Snare drum
Hihat
Guitar 1
Guitar 2
Guitar 3
Bass
Lead vocal
Rythm vocal

102

Bass drum
Snare drum
Hihat
Toms
Guitar 1
Guitar 2
Guitar 3
Bass
Lead vocal
Rythm vocal

107

Bass drum
Snare drum
Cymbal
Hihat
Toms
Guitar 1
Guitar 2
Guitar 3
Bass
Lead vocal
Rythm vocal

112

Bass drum
Snare drum
Cymbal
Hihat
Guitar 1
Guitar 2
Guitar 3
Bass
Lead vocal
Rythm vocal

117

Bass drum
Snare drum
Hihat
Guitar 1
Guitar 2
Guitar 3
Bass
Lead vocal
Rythm vocal

122

Bass drum
Snare drum
Hihat
Guitar 1
Guitar 2
Guitar 3
Bass
Lead vocal

126

Bass drum
Snare drum
Hihat
Guitar 1
Guitar 2
Guitar 3
Bass

130

Bass drum
Snare drum
Hihat
Guitar 1
Guitar 2
Guitar 3
Bass

133

Bass drum
Snare drum
Hihat
Guitar 1
Guitar 2
Guitar 3

Bass drum

Heart - Straight On

♩ = 115,000031

7

13

19

25

31

37

43

49

55

V.S.

61

67

73

79

85

91

97

103

109

115

121

127

131

Snare drum

Heart - Straight On

♩ = 115,000031
8

14

20

26

32

38

44

50

56

62

V.S.

2

Snare drum

68

74

80

86

92

98

104

110

116

122

Snare drum

128

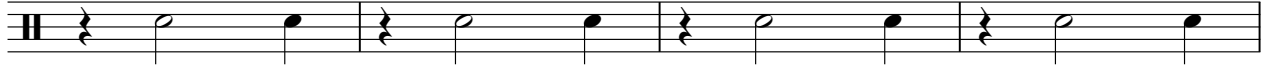

132

Cymbal

Heart - Straight On

♩ = 115,000031

9 15 10

37 15 10

67

76 3 10 3

96 10 3

111 3 20

♩ = 115,000031

5

9

13

17

21

25

29

33

37

V.S.

41

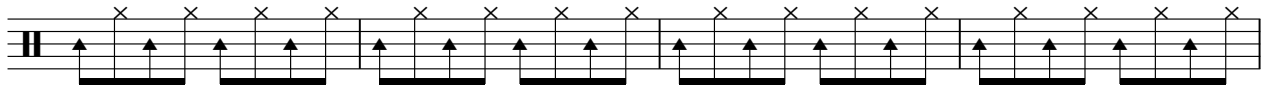

45

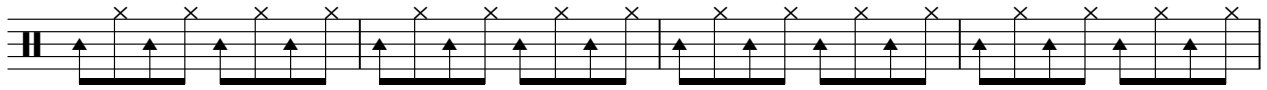

49

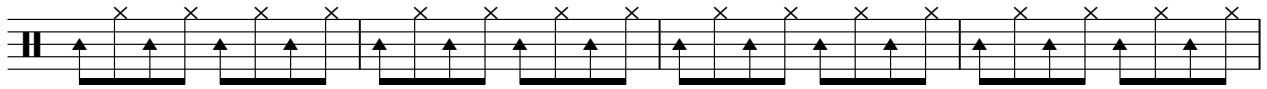

53

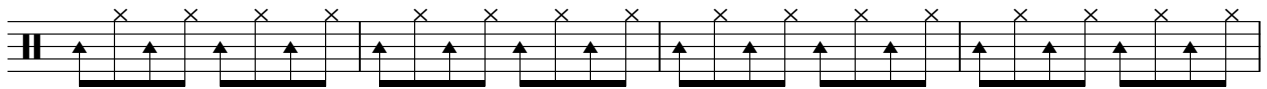

57

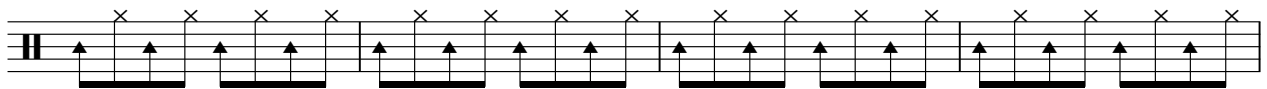

61

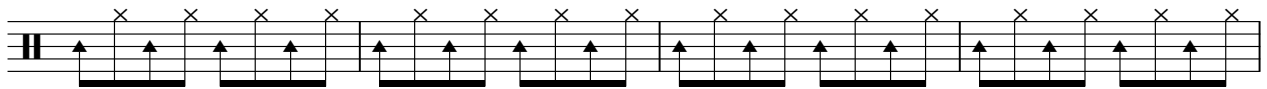

65

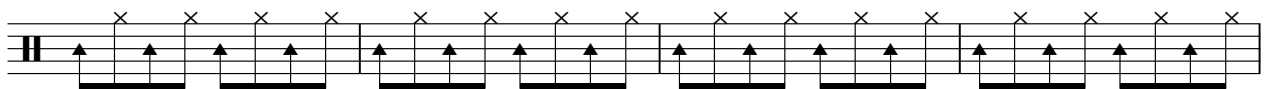

69

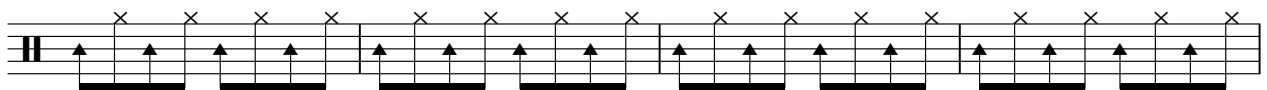

73

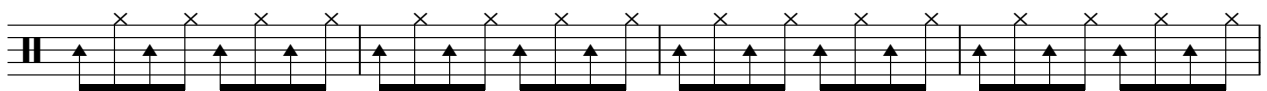

77

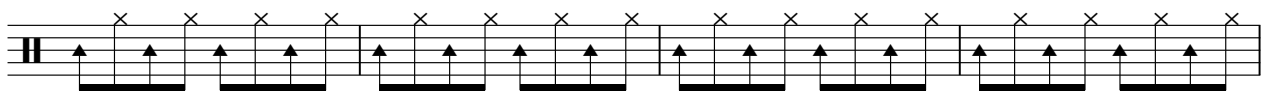

81

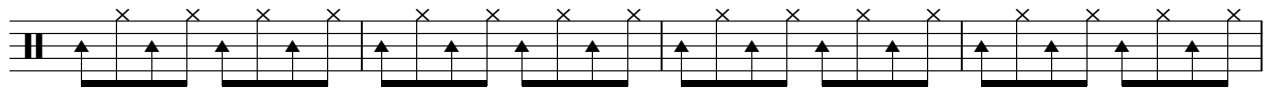

85

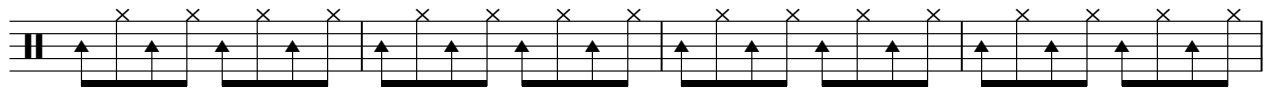

89

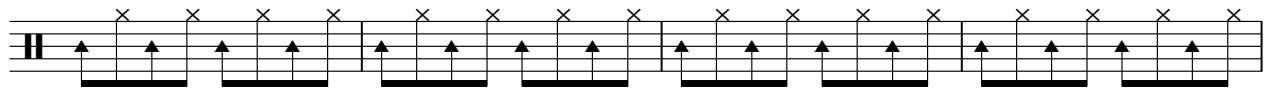

93

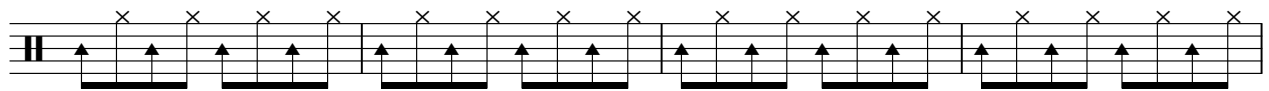

97

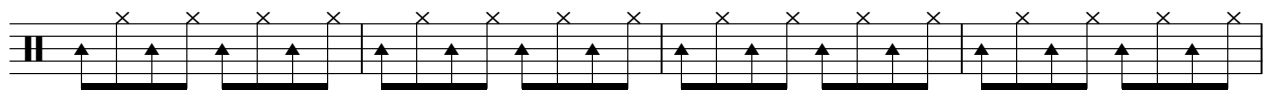

101

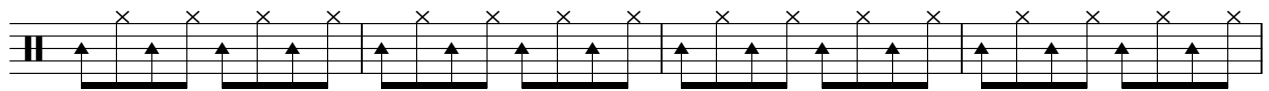

105

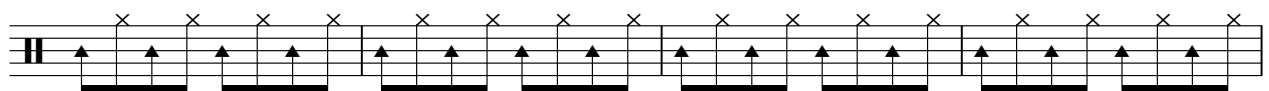

109

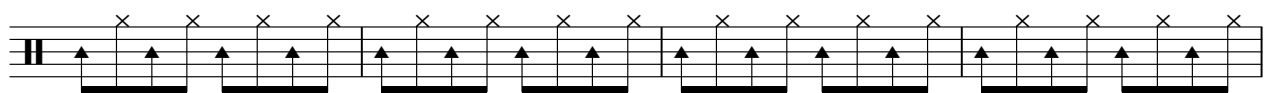

113

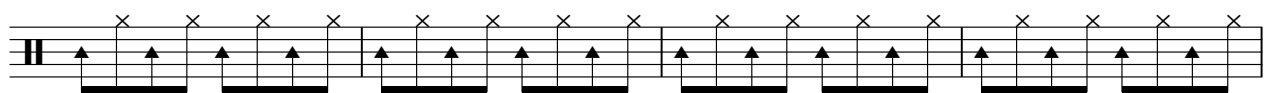

117

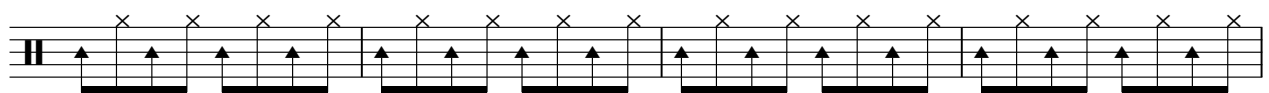

V.S.

4

Hihat

121

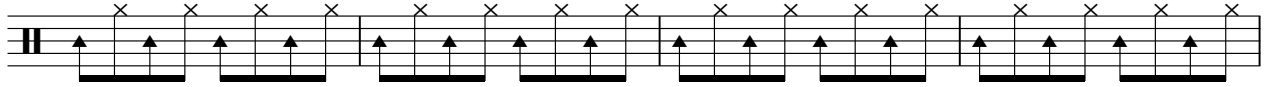

125

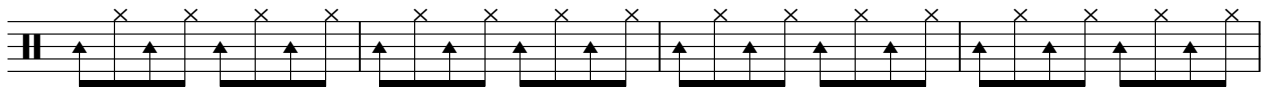

129

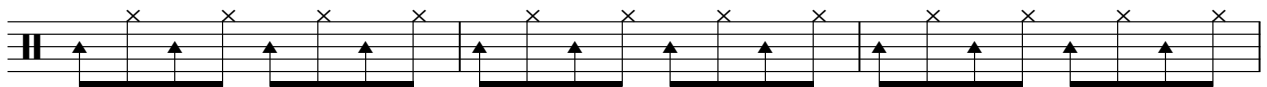

132

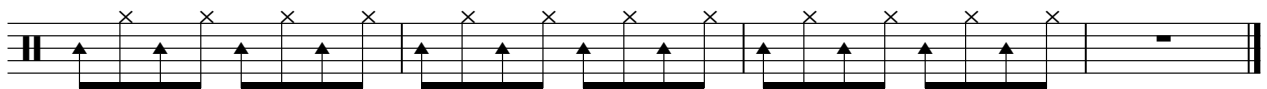

Toms

Heart - Straight On

♩ = 115,000031

8 15

26 10 15

54 21 3

81 10 14

106 3 25

Heart - Straight On

Guitar 1

♩ = 115,000031

5

9

13

17

21

25

31

36

40

V.S.

97

103

107

111

115

119

123

127

131

♩ = 115,000031

6

10

14

18

22

26

32

37

41

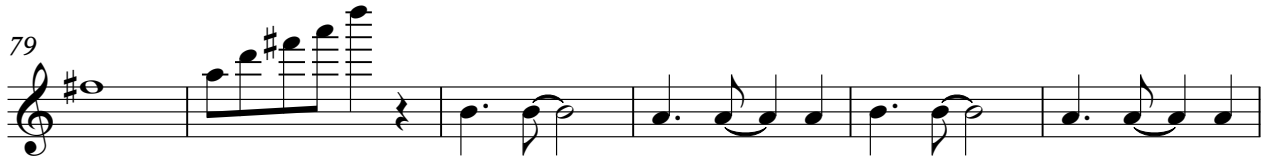

94

99

104

108

112

116

120

124

128

132

Guitar 3

Heart - Straight On

♩ = 115,000031

23

27

33

37 10

50 2

56

62

64 4

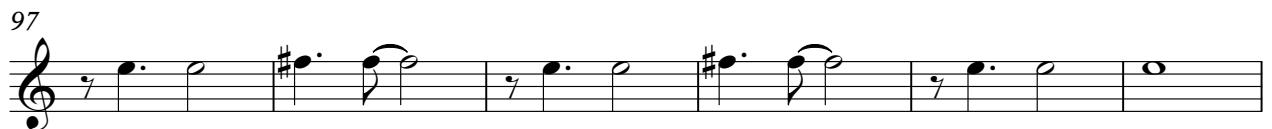
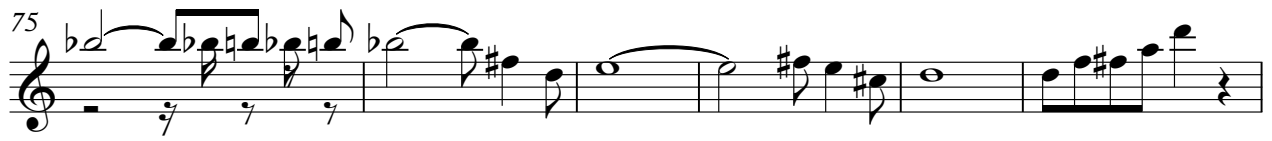
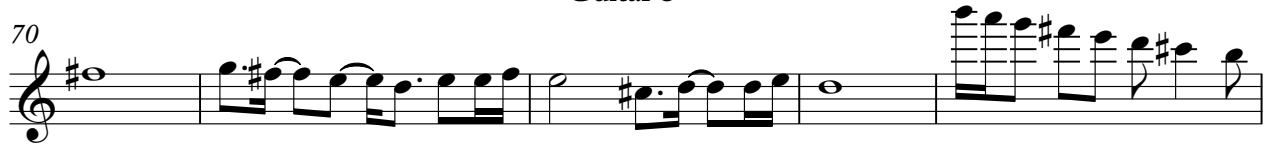

119

123

127

131

133

Heart - Straight On

Bass

♩ = 115,000031

5

9

13

17

21

25

30

35

40

V.S.

44

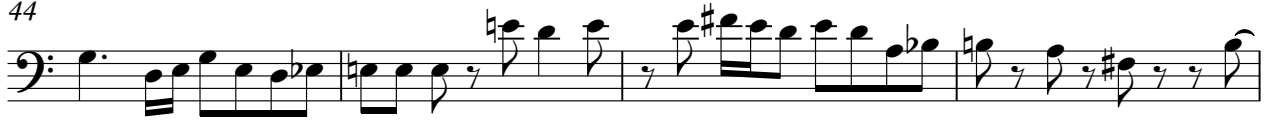

48

52

56

60

64

69

74

78

82

86

90

94

99

103

107

111

115

119

123

V.S.

4

Bass

127

130

Heart - Straight On

Lead vocal

♩ = 115,000031

8

13

17

22

27

32

36

40

44

48

V.S.

52

57

62

66

80

85

90

95

100

104

108

112

117

121

Heart - Straight On

Rythm vocal

♩ = 115,000031

16

20

26

31

36 6 2

47

52

57

62

65 9 6

81

86

90

95

101

105

109

115

119

