

Hole - Asking For It

♩ = 120,000000

Drums

Drums2

Guitar 1

Guitar 2

Vocals

Drums

Drums2

Guitar 1

Guitar 2

9

Vocals

Drums

Drums2

Guitar 1

Guitar 2

12

Vocals

Drums

Drums2

Guitar 1

Guitar 2

15

Vocals

Drums

Drums2

Guitar 1

Guitar 2

18

Vocals

Drums

Drums2

Guitar 1

Guitar 2

21

Vocals

Drums

Drums2

Guitar 1

Guitar 2

25

Vocals

Drums

Drums2

Guitar 1

Guitar 2

29

Vocals

Drums

Drums2

Guitar 1

Guitar 2

33

Vocals

Vocals2

Drums

Drums2

Guitar 1

Guitar 2

Guitar 3

36

Vocals

Vocals2

Drums

Drums2

Guitar 1

Guitar 2

Guitar 3

39

Vocals

Vocals2

Drums

Drums2

Guitar 1

Guitar 2

Guitar 3

42

Vocals

Vocals2

Drums

Drums2

Guitar 1

Guitar 2

Guitar 3

45

Vocals

Vocals2

Drums

Drums2

Guitar 1

Guitar 2

Guitar 3

Vocals

Vocals2

Drums

Drums2

Guitar 1

Guitar 2

Guitar 3

51

Vocals

Vocals2

Drums

Drums2

Guitar 1

Guitar 2

Guitar 3

54

Vocals

Vocals2

Drums

Drums2

Guitar 1

Guitar 2

Guitar 3

57

Vocals

Vocals2

Drums

Drums2

Guitar 1

Guitar 2

Guitar 3

60

Vocals

Drums

Drums2

Guitar 1

Guitar 2

64

Vocals

Drums

Drums2

Guitar 1

Guitar 2

68

Vocals

Drums

Drums2

Guitar 1

Guitar 2

71

Vocals

Drums

Drums2

Guitar 2

73

Vocals

Drums

Drums2

Guitar 2

76

Vocals

Drums

Drums2

Guitar 2

79

Vocals

Vocals2

Drums

Drums2

Guitar 2

Guitar 3

82

Vocals

Vocals2

Drums

Drums2

Guitar 3

84

Vocals

Vocals2

Drums

Drums2

Guitar 3

86

Vocals

Vocals2

Drums

Drums2

Guitar 3

88

Vocals

Vocals2

Drums

Drums2

Guitar 3

91

Vocals

Vocals2

Drums

Drums2

Guitar 3

94

Vocals

Vocals2

Drums

Drums2

Guitar 3

96

Vocals

Vocals2

Drums2

Guitar 3

Hole - Asking For It

Vocals

♩ = 120,000000

5

10

15

21

26

5

35

40

45

51

56

V.S.

61

66

71

75

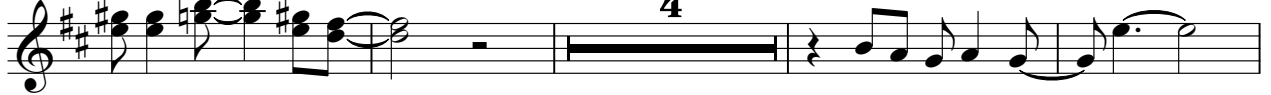

83

88

93

♩ = 120,000000

34

39

44

50

56

22

82

87

92

95

2

Hole - Asking For It

Drums

♩ = 120,000000

4

9

13

17

21

26

32

36

40

44

V.S.

48

52

57

61

66

72

77

84

88

92

Drums2

Hole - Asking For It

♩ = 120,000000

2

8

14

20

26

32

38

44

49

54

V.S.

59

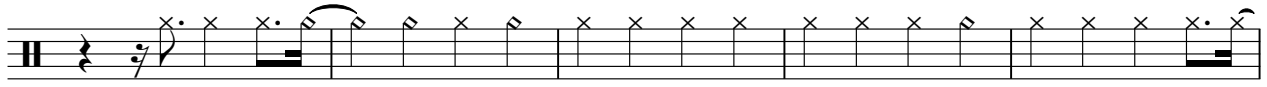

64

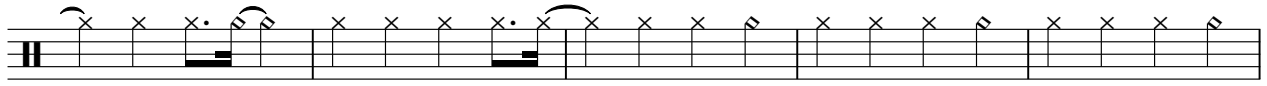

69

74

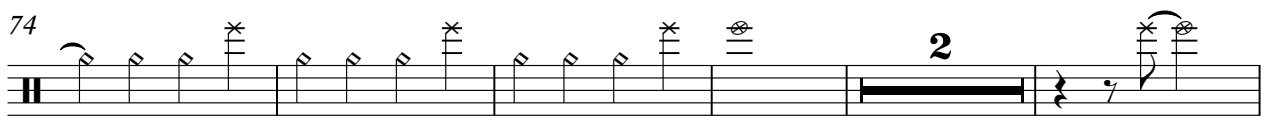

81

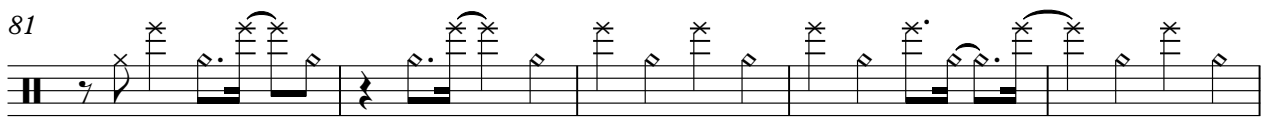

86

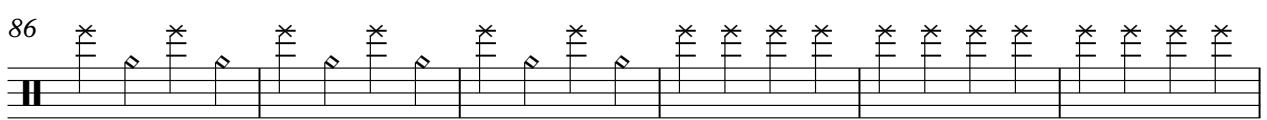

92

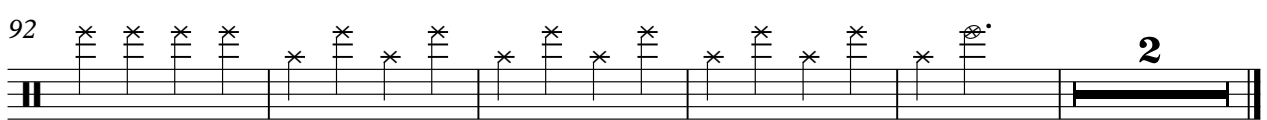

Hole - Asking For It

Guitar 1

♩ = 120,000000

8

14

20

26

33

39

45

51

57

V.S.

2

Guitar 1

63

67

30

Guitar 2

Hole - Asking For It

$\text{♩} = 120,000000$

2

7

11

15

19

24

28

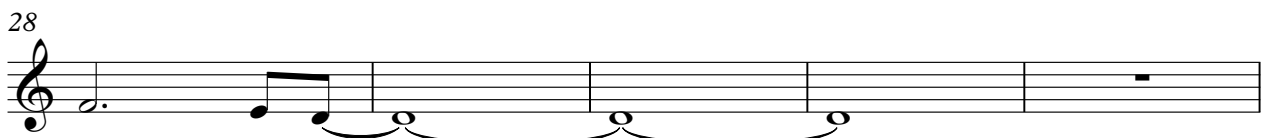

33

37

41

45

49

53

57

63

69

72

75

78

18

Guitar 3

Hole - Asking For It

$\text{♩} = 120,000000$

34

37

41

45

49

53

56

22

2

Guitar 3

81

84

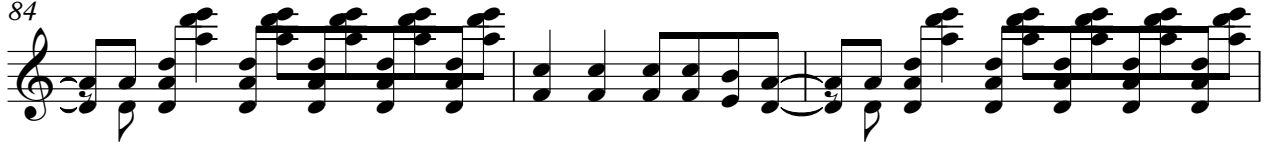

87

91

94

