

# Hole - Gold Dust Woman

♩ = 123,000221

Melody

Drums

Guitar 3

Guitar 1

Bass

Guitar 2

Keyboard

Vocals

♩ = 123,000221

Drums

Guitar 1

Bass

Guitar 2

Keyboard

9

Melody

Drums

Guitar 1

Bass

Keyboard

13

Melody

Drums

Guitar 3

Guitar 1

Bass

Keyboard

17

Melody

Drums

Guitar 3

Guitar 1

Bass

Keyboard

21

Melody

Drums

Guitar 3

Guitar 1

Bass

Keyboard

25

Melody

Drums

Guitar 3

Guitar 1

Bass

Keyboard

29

Melody

Drums

Guitar 3

Guitar 1

Bass

Keyboard

33

Melody  
Drums  
Guitar 3  
Guitar 1  
Bass  
Keyboard

37

Melody  
Drums  
Guitar 3  
Guitar 1  
Bass  
Keyboard

40

Melody

Drums

Guitar 3

Guitar 1

Bass

Keyboard

Vocals

43

Melody

Drums

Guitar 3

Guitar 1

Bass

Keyboard

Vocals

46

Melody

Drums

Guitar 3

Guitar 1

Bass

Keyboard

Vocals

49

Melody

Drums

Guitar 3

Guitar 1

Bass

Keyboard

Vocals

54

Melody

Drums

Guitar 3

Guitar 1

Bass

Keyboard

57

Melody

Drums

Guitar 3

Guitar 1

Bass

60

Melody  
Drums  
Guitar 3  
Guitar 1  
Bass  
Keyboard

63

Melody  
Drums  
Guitar 3  
Guitar 1  
Bass  
Keyboard

66

Melody

Drums

Guitar 3

Guitar 1

Bass

69

Melody

Drums

Guitar 3

Guitar 1

Bass

Keyboard

71

Melody

Drums

Guitar 3

Guitar 1

Bass

Keyboard

Vocals

73

Melody

Drums

Guitar 3

Guitar 1

Bass

Keyboard

Vocals

75

Melody

Drums

Guitar 3

Guitar 1

Bass

Keyboard

Vocals

77

Melody

Drums

Guitar 3

Guitar 1

Bass

Keyboard

Vocals

80

Melody

Drums

Guitar 3

Guitar 1

Bass

Keyboard

Vocals

83

Melody

Drums

Guitar 3

Guitar 1

Bass

Keyboard

Vocals

86

Melody

Drums

Guitar 3

Guitar 1

Bass

Keyboard

Vocals

88

Melody

Drums

Guitar 3

Guitar 1

Bass

Keyboard

Vocals

91

Melody

Drums

Percussion

Guitar 3

Guitar 1

Bass

Keyboard

Vocals

♩ = 126,000130

93

Melody

Drums

Percussion

Guitar 3

Guitar 1

Bass

Keyboard

♩ = 127,000252

95

Melody

Drums

Percussion

Guitar 3

Guitar 1

Bass

Guitar 2

Keyboard

97

Melody

Drums

Percussion

Guitar 3

Guitar 1

Bass

Guitar 2

Keyboard

99

Drums

Percussion

Guitar 3

Guitar 1

Bass

Guitar 2

Keyboard

101

Melody

Drums

Percussion

Guitar 3

Guitar 1

Bass

Guitar 2

Keyboard

103

Melody

Drums

Percussion

Guitar 3

Guitar 1

Bass

Guitar 2

Keyboard

105

Drums

Percussion

Guitar 3

Guitar 1

Bass

Guitar 2

Keyboard

107

Melody

Drums

Percussion

Guitar 3

Guitar 1

Bass

Guitar 2

Keyboard

T 12 12 7 0 12 12 0 0  
A 12 12 0 0 12 12 0 0  
B 12 12 0 0 12 12 0 0

109

Drums

Percussion

Guitar 3

Guitar 1

Bass

Guitar 2

Keyboard

T 0 0 0 3 3 5 0 0 0 0  
A 0 0 0 3 3 5 0 0 0 0  
B 0 0 0 3 3 5 0 0 0 0

111

Drums

Percussion

Guitar 3

Guitar 1  
T  
A  
B

Bass

Guitar 2

Keyboard

113

Melody

Drums

Percussion

Guitar 3

Guitar 1  
T  
A  
B

Bass

Guitar 2

Keyboard

115

Melody

Drums

Percussion

Guitar 3

Guitar 1

Bass

Guitar 2

Keyboard

7 5 7 3 7 2 7 0 | 7 2 7 3 7 5 0 3

T  
A  
B

117

Melody

Drums

Percussion

Guitar 3

Guitar 1

Bass

Guitar 2

Keyboard

Detailed description of the musical score: The score is for page 117 of a 23-page document. It features eight staves. The Melody staff is in treble clef with a key signature of one flat. The Drums staff uses a standard drum notation with various symbols for cymbals, snare, and bass drum. The Percussion staff is in bass clef and features a complex rhythmic pattern of eighth notes with accents. The Guitar 3 staff is in treble clef and contains melodic lines with some slurs. The Guitar 1 staff is a guitar tab with fret numbers (7, 2, 7, 0, 7, 2, 7, 3, 7, 5, 7, 3, 7, 2, 7, 0) and string indicators (T, A, B). The Bass staff is in bass clef and has a rhythmic pattern of eighth notes. The Guitar 2 staff is in treble clef and includes a triplet of eighth notes. The Keyboard staff is in treble clef and features a melodic line with some slurs and ties.

119

Melody

Drums

Percussion

Guitar 3

Guitar 1

Bass

Guitar 2

Keyboard

121

Drums

Percussion

Guitar 3

Guitar 1

Bass

Guitar 2

Keyboard

123

Drums

Percussion

Guitar 3

Guitar 1

Bass

Guitar 2

Keyboard

# Hole - Gold Dust Woman

## Melody

♩ = 123,000221

8

13

3

20

4

3

28

3

35

40

44

3

48

3

56

3

60

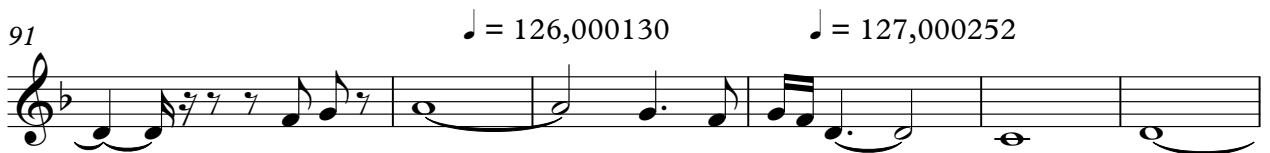

Melody

3

116

2

8

# Hole - Gold Dust Woman

## Drums

♩ = 123,000221

7

13

19

25

31

37

42

48

54

V.S.

58

61

64

67

70

73

75

79

84

87

Drums

3

♩ = 126,0001

90

93

♩ = 127,000252

96

100

106

112

118

122

# Hole - Gold Dust Woman

## Percussion

♩ = 123,000221 90 ♩ = 126,000130

94 ♩ = 127,000252

97

100

103

105

107

109

111

113

V.S.

115

117

119

121

123

3

# Hole - Gold Dust Woman

## Guitar 3

♩ = 123,000221

11

17

2

3

23

2

31

3

38

43

48

54

60

3

2

Guitar 3

68

72

77

82

87

93

98

102

105

108

111

117

122

# Hole - Gold Dust Woman

## Guitar 1

♩ = 123,000221

5

5

10

14

19

23

28

32

37

41

V.S.

2  
46

# Guitar 1

51

56

60

64

68

72

77

82

87

92

♩ = 126,000130

Guitar 1 ♩ = 127,000252

3

|   |   |   |   |   |   |   |   |   |   |   |   |   |   |   |   |
|---|---|---|---|---|---|---|---|---|---|---|---|---|---|---|---|
| T | 0 | 0 | 0 | 0 | 0 | 0 | 0 | 0 | 0 | 0 | 0 | 0 | 0 | 0 | 0 |
| A | 0 | 0 | 0 | 3 | 0 | 3 | 3 | 3 | 0 | 0 | 0 | 0 | 0 | 3 | 0 |
| B | 0 | 0 | 0 | 5 | 0 | 5 | 5 | 5 | 0 | 0 | 0 | 0 | 0 | 5 | 0 |

97

|   |   |   |   |   |   |   |   |   |   |   |   |   |   |   |   |
|---|---|---|---|---|---|---|---|---|---|---|---|---|---|---|---|
| T | 0 | 0 | 0 | 0 | 0 | 0 | 0 | 0 | 0 | 0 | 2 | 3 | 5 | 0 | 0 |
| A | 3 | 0 | 0 | 0 | 0 | 0 | 0 | 0 | 0 | 0 | 0 | 0 | 0 | 0 | 0 |
| B | 5 | 0 | 0 | 0 | 0 | 0 | 0 | 0 | 0 | 0 | 0 | 0 | 0 | 0 | 0 |

103

|   |   |   |   |   |   |   |   |   |   |   |   |   |    |    |   |
|---|---|---|---|---|---|---|---|---|---|---|---|---|----|----|---|
| T | 0 | 0 | 0 | 0 | 0 | 0 | 0 | 0 | 0 | 0 | 7 | 0 | 12 | 12 | 0 |
| A | 0 | 0 | 0 | 0 | 0 | 0 | 0 | 0 | 0 | 0 | 0 | 0 | 12 | 12 | 0 |
| B | 0 | 0 | 0 | 0 | 0 | 0 | 0 | 0 | 0 | 0 | 0 | 0 | 0  | 0  | 0 |

107

|   |    |    |   |    |    |    |   |   |   |   |   |   |   |   |   |   |   |
|---|----|----|---|----|----|----|---|---|---|---|---|---|---|---|---|---|---|
| T | 12 | 12 | 7 | 0  | 12 | 12 | 0 | 0 | 0 | 0 | 3 | 3 | 5 | 0 | 0 | 0 | 0 |
| A | 12 | 12 | 0 | 12 | 12 | 0  | 0 | 0 | 0 | 0 | 2 | 7 | 0 | 0 | 0 | 0 | 0 |
| B | 0  | 0  | 0 | 0  | 0  | 0  | 0 | 0 | 0 | 0 | 0 | 0 | 0 | 0 | 0 | 0 | 0 |

111

|   |   |   |   |   |   |   |   |   |   |   |   |   |   |   |   |   |   |   |   |   |   |   |   |   |   |   |   |   |   |   |
|---|---|---|---|---|---|---|---|---|---|---|---|---|---|---|---|---|---|---|---|---|---|---|---|---|---|---|---|---|---|---|
| T | 7 | 0 | 0 | 0 | 0 | 0 | 0 | 7 | 2 | 2 | 2 | 7 | 2 | 7 | 3 | 7 | 3 | 7 | 2 | 7 | 0 | 7 | 0 | 7 | 2 | 7 | 2 | 7 | 3 |   |
| A | 0 | 0 | 0 | 0 | 0 | 0 | 0 | 0 | 0 | 0 | 0 | 0 | 0 | 0 | 0 | 0 | 0 | 0 | 0 | 0 | 0 | 0 | 0 | 0 | 0 | 0 | 0 | 0 | 0 | 0 |
| B | 0 | 0 | 0 | 0 | 0 | 0 | 0 | 0 | 0 | 0 | 0 | 0 | 0 | 0 | 0 | 0 | 0 | 0 | 0 | 0 | 0 | 0 | 0 | 0 | 0 | 0 | 0 | 0 | 0 | 0 |

115

|   |   |   |   |   |   |   |   |   |   |   |   |   |   |   |   |   |   |   |   |   |   |   |   |   |   |   |   |   |   |   |   |   |
|---|---|---|---|---|---|---|---|---|---|---|---|---|---|---|---|---|---|---|---|---|---|---|---|---|---|---|---|---|---|---|---|---|
| T | 7 | 5 | 7 | 3 | 7 | 2 | 7 | 0 | 7 | 2 | 7 | 3 | 7 | 5 | 0 | 3 | 7 | 2 | 7 | 0 | 7 | 2 | 7 | 3 | 7 | 5 | 7 | 3 | 7 | 2 | 7 | 0 |
| A | 0 | 0 | 0 | 0 | 0 | 0 | 0 | 0 | 0 | 0 | 0 | 0 | 0 | 0 | 0 | 0 | 0 | 0 | 0 | 0 | 0 | 0 | 0 | 0 | 0 | 0 | 0 | 0 | 0 | 0 | 0 |   |
| B | 0 | 0 | 0 | 0 | 0 | 0 | 0 | 0 | 0 | 0 | 0 | 0 | 0 | 0 | 0 | 0 | 0 | 0 | 0 | 0 | 0 | 0 | 0 | 0 | 0 | 0 | 0 | 0 | 0 | 0 | 0 |   |

119

|   |   |   |   |   |   |   |   |   |   |   |   |   |   |   |   |   |   |   |   |   |   |   |   |   |   |   |   |   |   |   |   |   |
|---|---|---|---|---|---|---|---|---|---|---|---|---|---|---|---|---|---|---|---|---|---|---|---|---|---|---|---|---|---|---|---|---|
| T | 7 | 2 | 7 | 3 | 7 | 5 | 7 | 3 | 7 | 2 | 7 | 0 | 7 | 2 | 7 | 3 | 7 | 2 | 7 | 0 | 7 | 2 | 7 | 3 | 7 | 2 | 7 | 0 | 0 | 2 | 7 | 3 |
| A | 0 | 0 | 0 | 0 | 0 | 0 | 0 | 0 | 0 | 0 | 0 | 0 | 0 | 0 | 0 | 0 | 0 | 0 | 0 | 0 | 0 | 0 | 0 | 0 | 0 | 0 | 0 | 0 | 0 | 0 | 0 |   |
| B | 0 | 0 | 0 | 0 | 0 | 0 | 0 | 0 | 0 | 0 | 0 | 0 | 0 | 0 | 0 | 0 | 0 | 0 | 0 | 0 | 0 | 0 | 0 | 0 | 0 | 0 | 0 | 0 | 0 | 0 | 0 |   |

123

|   |   |   |   |   |   |   |   |   |   |   |   |   |   |   |   |   |   |          |  |  |  |  |  |  |  |  |  |
|---|---|---|---|---|---|---|---|---|---|---|---|---|---|---|---|---|---|----------|--|--|--|--|--|--|--|--|--|
| T | 7 | 2 | 7 | 0 | 7 | 2 | 7 | 3 | 7 | 2 | 7 | 0 | 7 | 2 | 7 | 3 | 7 | <b>2</b> |  |  |  |  |  |  |  |  |  |
| A | 0 | 0 | 0 | 0 | 0 | 0 | 0 | 0 | 0 | 0 | 0 | 0 | 0 | 0 | 0 | 0 | 0 |          |  |  |  |  |  |  |  |  |  |
| B | 0 | 0 | 0 | 0 | 0 | 0 | 0 | 0 | 0 | 0 | 0 | 0 | 0 | 0 | 0 | 0 | 0 |          |  |  |  |  |  |  |  |  |  |

# Hole - Gold Dust Woman

Bass

♩ = 123,000221

7

13

20

27

33

39

45

52

58

V.S.

64

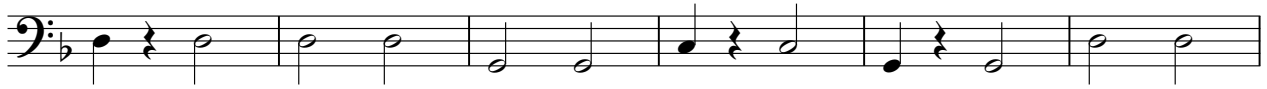

70

76

83

90

♩ = 126,000130    ♩ = 127,000252

97

101

104

107

110

113

116

119

121

122

Guitar 2

Hole - Gold Dust Woman

♩ = 123,000221

5 83

92

♩ = 126,00023,000252

2 2 %-

101

3

107

3

113

3

119

3

122

%+

# Hole - Gold Dust Woman

Keyboard

♩ = 123,000221

6 4

15 4

25 3

33 4

43

52 4

62 4

71

76 2 2

83

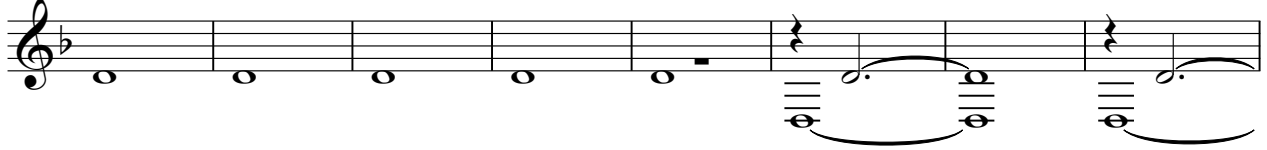

91

♩ = 126,000130    ♩ = 127,000252

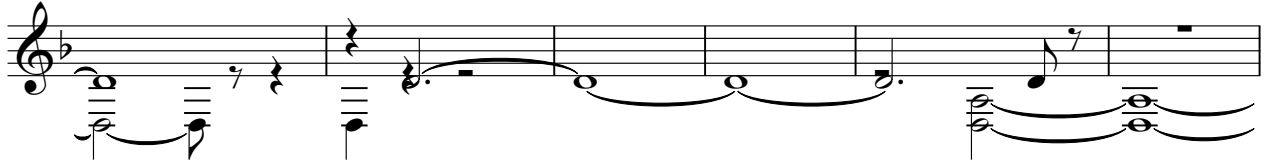

97

102

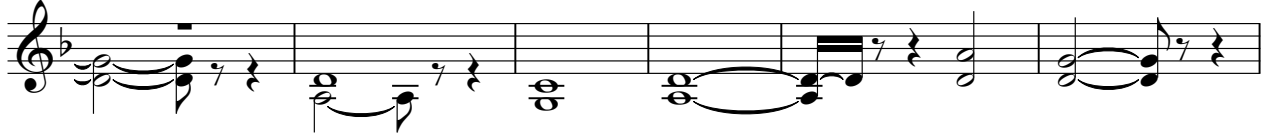

108

113

118

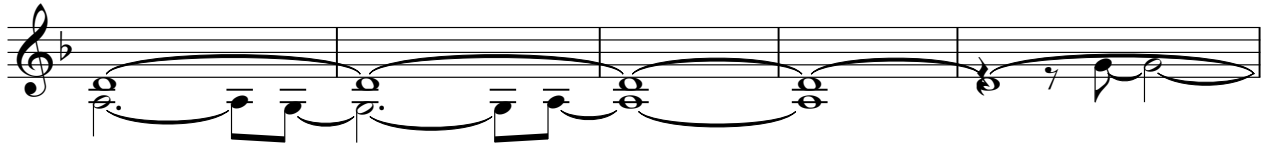

123

2

# Hole - Gold Dust Woman

## Vocals

♩ = 123,000221

**39**

43

47

51 **21**

75

78

82

86

90 **2** **34**

♩ = 126,000130 ♩ = 127,000252