

# Hole - Plump

♩ = 126,000130

Drums

Fill Drums

Ditto

Guitar 1

Guitar 2

Vocals

Ditto

Drums

Guitar 1

Guitar 2

7

Vocals

Ditto

Drums

Guitar 1

Guitar 2

10

Vocals

Ditto

Drums

Fill Drums

Ditto

Guitar 1

Guitar 2

13

Vocals

Drums

Fill Drums

Fill drum notation for measures 13-15, including a triplet of eighth notes in measure 13 and various fills in measures 14 and 15.

Ditto

Ditto drum notation for measures 13-15, mirroring the Fill Drums staff.

Guitar 1

Guitar 2

16

Vocals

Ditto

Drums

Fill Drums

Ditto

Guitar 1

Guitar 2

19

Vocals

Ditto

Drums

Fill Drums

Ditto

Guitar 1

Guitar 2

22

Vocals

Ditto

Drums

Guitar 1

Guitar 2

25

Vocals

Ditto

Drums

Guitar 1

Guitar 2

28

Vocals

Ditto

Drums

Guitar 1

Guitar 2

31

Vocals

Drums

Fill Drums

Ditto

Guitar 1

Guitar 2

Vocals

Ditto

34

Drums

Fill Drums

Ditto

Guitar 1

Guitar 2

37

Vocals

Ditto

Drums

Fill Drums

Ditto

Guitar 1

Guitar 2

40

Drums

Fill Drums

Ditto

Fill Guitar

Guitar 1

Guitar 2

44

Ditto

Drums

Fill Guitar

Guitar 2

47

Ditto

Drums

Fill Guitar

Guitar 2

50

Ditto

Drums

Fill Guitar

Guitar 2

53

Ditto

Drums

Fill Guitar

Guitar 2

56

Ditto

Drums

Fill Guitar

Guitar 1

Guitar 2

59

Vocals

Ditto

Drums

Guitar 1

Guitar 2

62

Vocals

Ditto

Drums

Guitar 1

Guitar 2

65

Vocals

Ditto

Drums

Guitar 1

Guitar 2

68

Vocals

Ditto

Drums

Fill Drums

Ditto

Guitar 1

Guitar 2

71

Vocals

Ditto

The Vocals and Ditto parts are written on a grand staff with two treble clefs. Measure 71 has a whole rest for both. Measure 72 features a half note G4 in the first staff and a half note F4 in the second staff. Measure 73 features a quarter note G4 in the first staff and a quarter note F4 in the second staff.

Drums

Fill Drums

Ditto

Guitar 1

Guitar 2

74

Vocals

Ditto

Drums

Fill Drums

Ditto

Guitar 1

Guitar 2

77

Drums

Fill Drums

Ditto

Guitar 1

Guitar 2

# Hole - Plump

## Vocals

♩ = 126,000130

4

9

14

20

2

26

31

37

22

63

68

73

5

♩ = 126,000130

4

9

14

20

2

26

31

37

5

47

52

55

4

2

Ditto

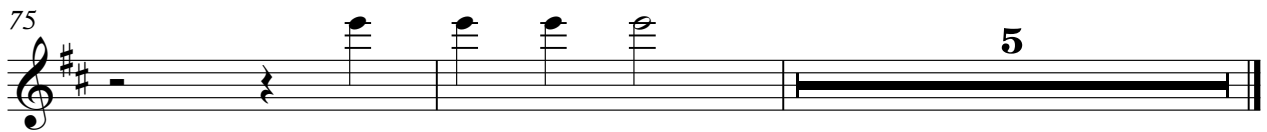
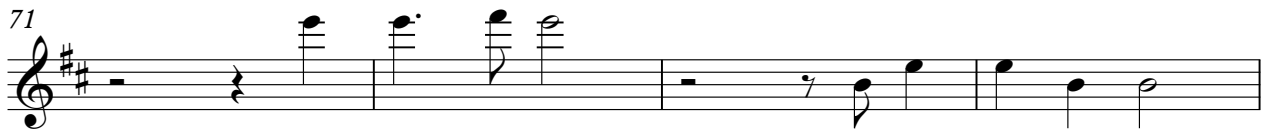

Drums

Hole - Plump

♩ = 126,000130

2

6

6

10

10

14

14

18

18

22

22

26

26

30

30

34

34

37

37

41

45

49

53

57

61

65

69

73

76

Fill Drums

Hole - Plump

♩ = 126,000130

9

14

19

33

37

69

73

79

Guitar 1

Hole - Plump

♩ = 126,000130

2

5

8

11

15

21

24

27

30

35

V.S.

Guitar 2

Hole - Plump

♩ = 126,000130

V.S.

39

43

47

51

55

58

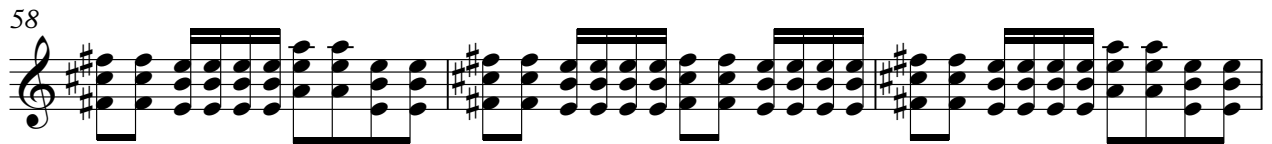

61

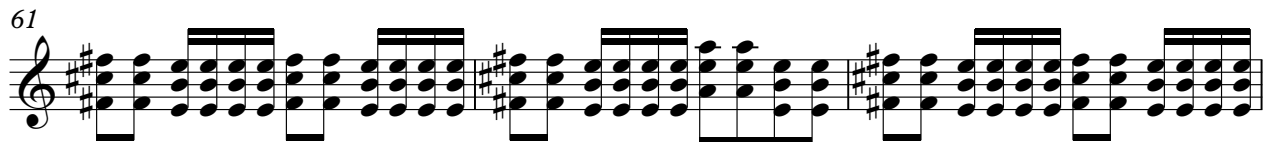

64

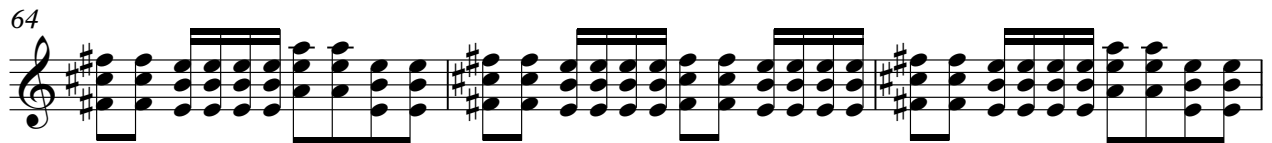

67

71

76

- Measure 1: Bb chord (Bb2, D3, F3).
- Measure 2: Chord progression (Bb2, D3, F3) -> (Ab2, C3, Eb3) -> (G2, Bb2, D3).
- Measure 3: Chord progression (G2, Bb2, D3) -> (F2, Ab2, C3).
- Measure 4: Chord progression (F2, Ab2, C3) -> (Eb2, G2, Bb2).
- Measure 5: Chord progression (Eb2, G2, Bb2) -> (D2, F2, Ab2).
- Measure 6: Chord progression (D2, F2, Ab2) -> (C2, Eb2, G2).
- Measure 7: Chord progression (C2, Eb2, G2) -> (Bb2, D3, F3).
- Measure 8: Bb chord (Bb2, D3, F3) held over the bar line.