

Hole - Softer, Softest

♩ = 102,000053

Vocals

High Hat

Guitar 1

Guitar 1

Guitar 2

4

Vocals

High Hat

Guitar 1

Guitar 1

Guitar 2

7

Vocals

High Hat

Guitar 1

Guitar 1

Guitar 2

10

Vocals

High Hat

Guitar 1

Guitar 1

Guitar 2

13

Vocals

High Hat

Guitar 1

Guitar 1

Guitar 2

16

Vocals

High Hat

Guitar 1

Guitar 1

18

Vocals

High Hat

Guitar 1

Guitar 1

20

Vocals

High Hat

Guitar 1

Guitar 1

22

Vocals

High Hat

Guitar 1

Guitar 1

24

Vocals

High Hat

Guitar 1

Guitar 1

26

Vocals

High Hat

Guitar 1

Guitar 1

Guitar 2

29

Vocals

High Hat

Guitar 1

Guitar 1

Guitar 2

32

Vocals

High Hat

Guitar 1

Guitar 1

Guitar 2

35

Vocals

High Hat

Guitar 1

Guitar 1

Guitar 2

38

Vocals

High Hat

Guitar 1

Guitar 1

Guitar 2

41

Vocals

High Hat

Guitar 1

Guitar 1

Guitar 2

44

Vocals

High Hat

Guitar 1

Guitar 1

46

Vocals

High Hat

Guitar 1

Guitar 1

48

Vocals

High Hat

Guitar 1

Guitar 1

50

Vocals

High Hat

Guitar 1

Guitar 1

52

Vocals

High Hat

Guitar 1

Guitar 1

54

Vocals

High Hat

Guitar 1

Guitar 1

Guitar 2

57

Vocals

Guitar 1

60

Vocals

Guitar 1

63

Vocals

Other Drums

Guitar 1

65

Vocals

Double End Vocals

Other Drums

Guitar 1

Guitar 1

68

Vocals

Double End Vocals

Other Drums

Guitar 1

Guitar 1

71

Vocals

Double End Vocals

Other Drums

Guitar 1

Guitar 1

74

Vocals

Double End Vocals

Other Drums

Guitar 1

Guitar 1

77

Vocals

Double End Vocals

Other Drums

Guitar 1

Guitar 1

80

Vocals

Double End Vocals

Other Drums

Guitar 1

Guitar 1

83

Vocals

Double End Vocals

Guitar 1

Guitar 1

85

Vocals

Double End Vocals

Other Drums

Guitar 1

Guitar 1

Hole - Softer, Softest

Vocals

♩ = 102,000053

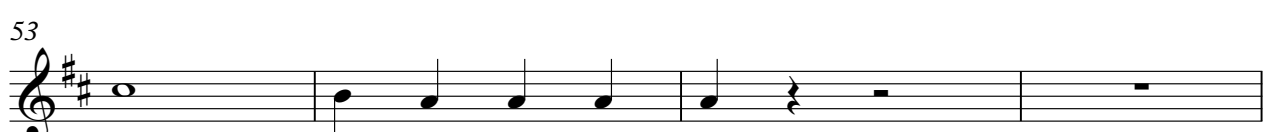
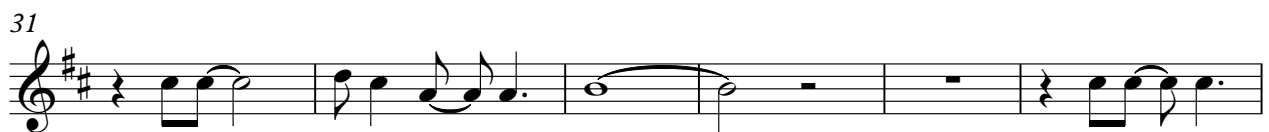
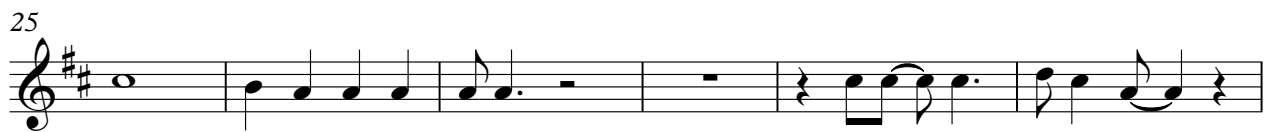
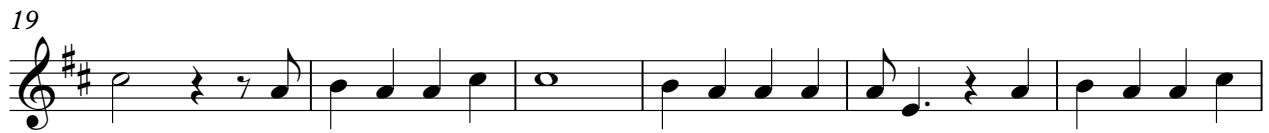

57

63

69

75

81

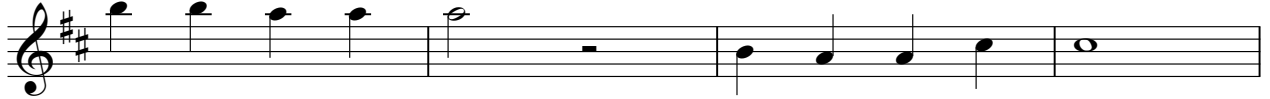

85

Double End Vocals

Hole - Softer, Softest

♩ = 102,000053 **64**

69

75

81

85 **2**

High Hat

Hole - Softer, Softest

♩ = 102,000053

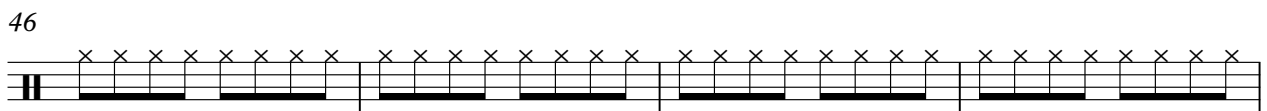
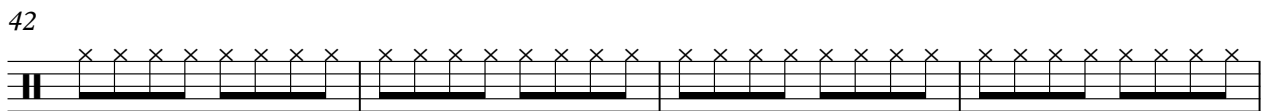
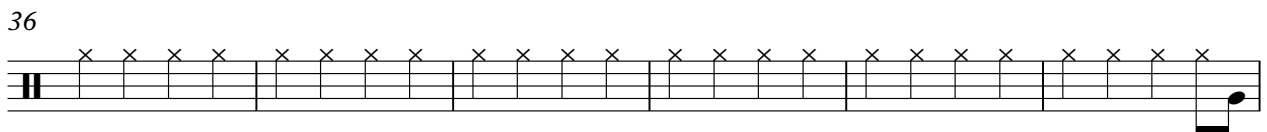
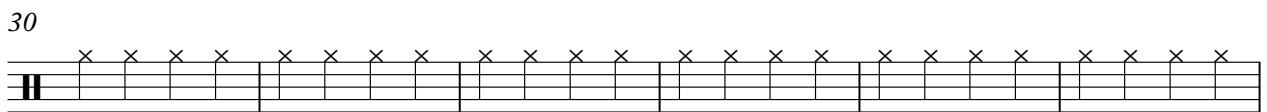
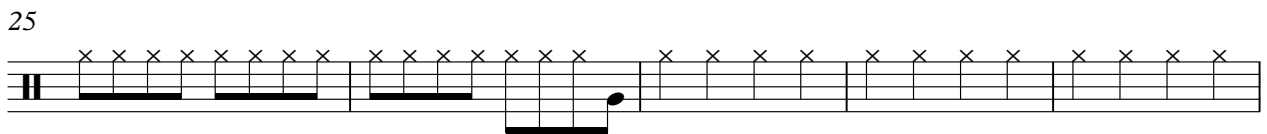
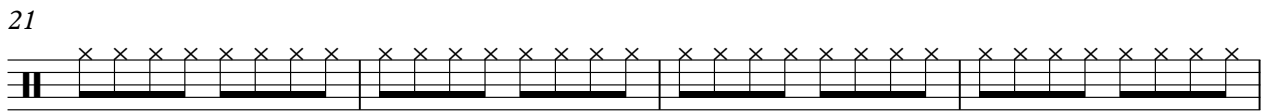
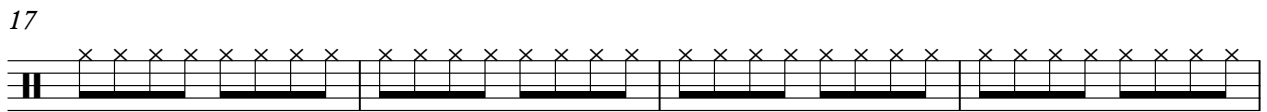
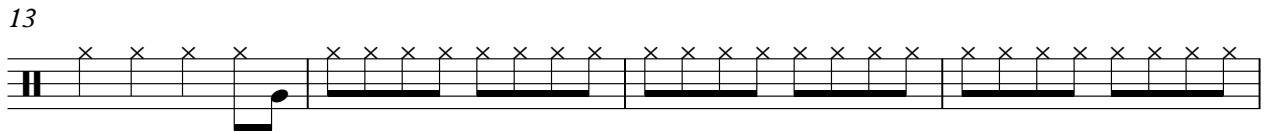
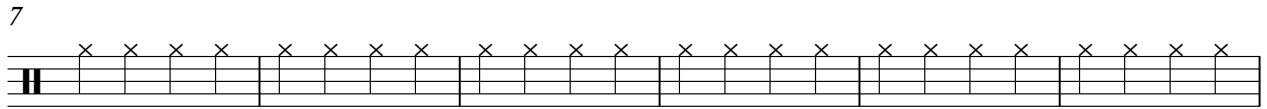
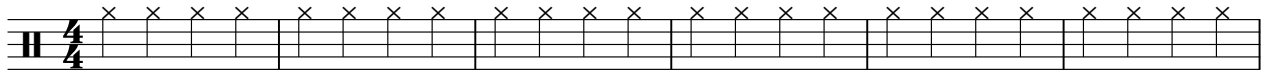

V.S.

2

High Hat

50

53

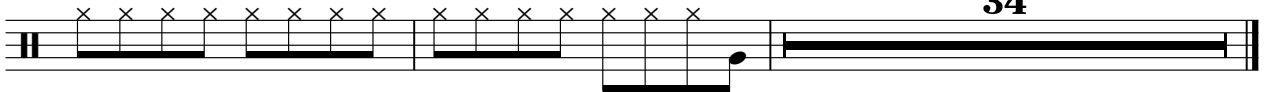

34

Other Drums

Hole - Softer, Softest

♩ = 102,000053

62

64

67

72

76

80

6

Hole - Softer, Softest

Guitar 1

♩ = 102,000053

V.S.

50

54

67

71

75

79

83

85

Hole - Softer, Softest

Guitar 1

♩ = 102,000053

V.S.

50

54

59

63

67

71

75

79

82

Hole - Softer, Softest

Guitar 2

♩ = 102,000053

5

10 13

27

31

36

40 13

55 32