

Hole - Violet

♩ = 168,000397

Vocals

High Hat

Other Drums

Ditto

Guitar 1

Vocals

High Hat

Other Drums

Ditto

Guitar 1

Guitar 2

7

Vocals

High Hat

Other Drums

Ditto

Guitar 1

Guitar 2

10

Vocals

High Hat

Other Drums

Ditto

Guitar 1

Guitar 2

13

Vocals

High Hat

Other Drums

Ditto

Guitar 1

Guitar 2

16

Vocals

High Hat

Other Drums

Ditto

Guitar 2

Guitar 3

19

Vocals

High Hat

Other Drums

Ditto

Guitar 3

22

Vocals

High Hat

Other Drums

Ditto

Guitar 3

25

Vocals

High Hat

Other Drums

Ditto

Guitar 3

28

Vocals

High Hat

Other Drums

Ditto

Guitar 3

31

Vocals

High Hat

Other Drums

Ditto

Guitar 2

Guitar 3

34

Vocals

Other Drums

Ditto

Guitar 2

37

Vocals

High Hat

Other Drums

Ditto

Guitar 2

40

Vocals

High Hat

Other Drums

Ditto

Guitar 2

Guitar 3

43

Vocals

High Hat

Other Drums

Ditto

Guitar 3

46

Vocals

High Hat

Other Drums

Ditto

Guitar 3

49

Vocals

Other Drums

Ditto

Guitar 1

Guitar 3

52

Vocals

High Hat

Other Drums

Ditto

Guitar 1

Guitar 2

55

Vocals

High Hat

Other Drums

Ditto

Guitar 1

Guitar 2

58

Vocals

High Hat

Other Drums

Ditto

Guitar 1

Guitar 2

61

Vocals

High Hat

Other Drums

Ditto

Guitar 1

Guitar 2

64

Vocals

High Hat

Other Drums

Ditto

Guitar 2

Guitar 3

12

66

Vocals

High Hat

Other Drums

Ditto

Guitar 3

68

Vocals

High Hat

Other Drums

Ditto

Guitar 3

70

Vocals

High Hat

Other Drums

Ditto

Guitar 3

73

Vocals

High Hat

Other Drums

Ditto

Guitar 3

75

Vocals

High Hat

Other Drums

Ditto

Guitar 3

Detailed description of measures 75-77: The score consists of five staves. The Vocals staff (treble clef) shows a melodic line starting on G4 and ascending to C5. The High Hat staff (snare drum) has a steady eighth-note pattern marked with 'x'. The Other Drums and Ditto staves (bass drum) have a pattern of quarter notes with asterisks indicating specific drum sounds. The Guitar 3 staff (treble clef) plays chords in G major and D major, with some notes beamed together.

78

Vocals

High Hat

Other Drums

Ditto

Guitar 3

Detailed description of measures 78-80: The score consists of five staves. The Vocals staff (treble clef) shows a melodic line starting on G4 and ascending to C5. The High Hat staff (snare drum) has a steady eighth-note pattern marked with 'x'. The Other Drums and Ditto staves (bass drum) have a pattern of quarter notes with asterisks indicating specific drum sounds. The Guitar 3 staff (treble clef) plays chords in G major and D major, with some notes beamed together.

81

Vocals

Other Drums

Ditto

Guitar 2

84

Vocals

High Hat

Other Drums

Ditto

Guitar 2

87

Vocals

High Hat

Other Drums

Ditto

Guitar 2

Guitar 3

90

Vocals

High Hat

Other Drums

Ditto

Guitar 3

92

Vocals

High Hat

Other Drums

Ditto

Guitar 3

95

Vocals

Middle Vocals

High Hat

Other Drums

Ditto

Guitar 2

Guitar 3

98

Middle Vocals

Other Drums

Ditto

Guitar 2

101

Middle Vocals

Guitar 2

104

Vocals

Middle Vocals

High Hat

Other Drums

Ditto

Guitar 2

Guitar 3

106

Vocals

High Hat

Other Drums

Ditto

Guitar 3

109

Vocals

High Hat

Other Drums

Ditto

Guitar 3

112

Vocals

High Hat

Other Drums

Ditto

Guitar 1

Guitar 3

115

Other Drums

Ditto

Guitar 1

Guitar 3

117

Other Drums

Ditto

Guitar 1

Guitar 3

119

Other Drums

Ditto

Guitar 1

121

Vocals

High Hat

Other Drums

Ditto

Guitar 3

124

Vocals

High Hat

Other Drums

Ditto

Guitar 3

127

Vocals

High Hat

Other Drums

Ditto

Guitar 1

Guitar 3

130

Vocals

High Hat

Other Drums

Ditto

Guitar 1

Guitar 3

132

Vocals

High Hat

Other Drums

Ditto

Guitar 1

Guitar 3

135

Vocals

High Hat

Other Drums

Ditto

Guitar 1

Guitar 3

137

Vocals

Other Drums

Guitar 1

Guitar 3

Hole - Violet

Vocals

♩ = 168,000397

8

15

22

29

35

40

46

52

57

63

70

77

83

88

94

106

111

123

128

133

136

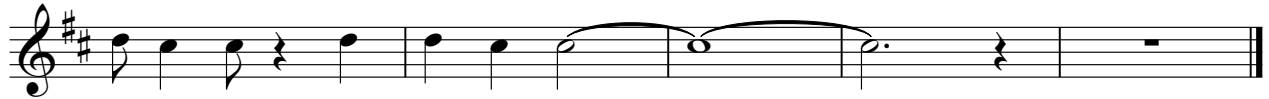

Middle Vocals

Hole - Violet

♩ = 168,000397

95

99

103

36

High Hat

Hole - Violet

♩ = 168,000397

2

6

10

14

18

22

26

30

2

High Hat

37

41

45

49

56

60

64

68

72

76

High Hat

80

87

91

95

105

109

111

High Hat

121

125

129

133

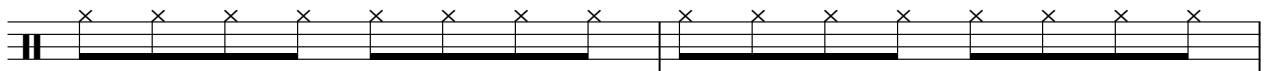

135

Other Drums

Hole - Violet

♩ = 168,000397

7

13

19

25

31

38

44

48

Other Drums

53

59

65

70

76

82

89

94

101

108

♩ = 168,000397

7

13

19

25

31

38

44

48

2

Ditto

53

59

65

70

76

82

89

94

101

108

114

121

127

133

Guitar 1

Hole - Violet

♩ = 168,000397

6

11

16 33

53

58

63 49

115

118

120 8

2

Guitar 1

129

133

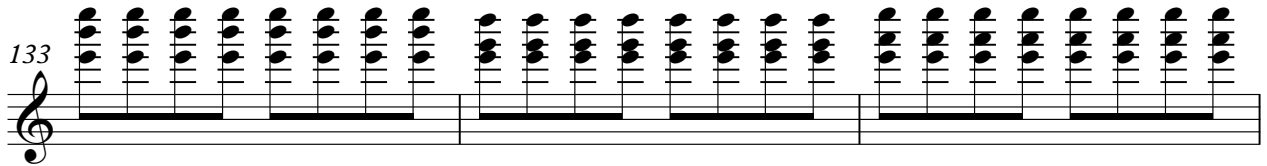

136

Guitar 2

Hole - Violet

♩ = 168,000397

4

9

14

16

34

38

12

53

58

63

16

83

86

8

2

Guitar 2

97

101

104

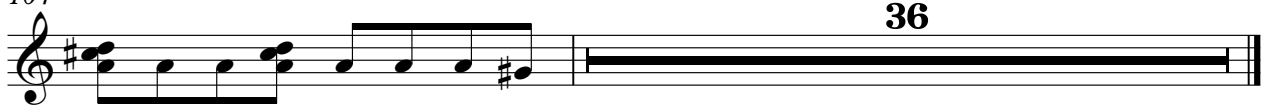

36

Guitar 3

Hole - Violet

♩ = 168,000397

16

20

24

28

32

8

43

47

14

Guitar 3

123

Guitar 5

127

131

135