

Hollies - Bus Stop

♩ = 125,000000

Flute

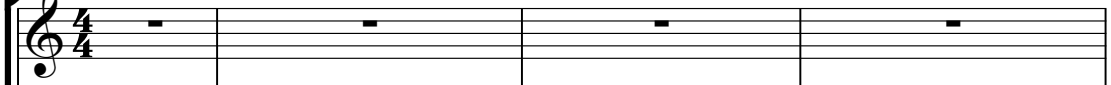

Lead

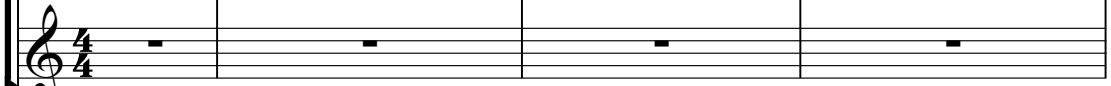

Rhythm&SE

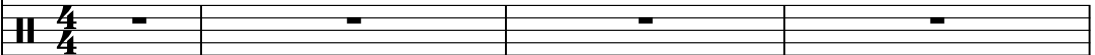

Steel-stGt

Nylon-stGt

FretlsBass

♩ = 125,000000

Strings

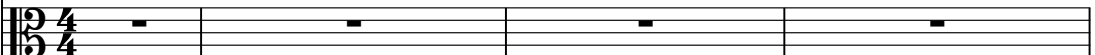

5

Lead

Rhythm&SE

Steel-stGt

Nylon-stGt

FretlsBass

8

Lead

Rhythm&SE

Steel-stGt

Nylon-stGt

FretlsBass

11

Lead

Rhythm&SE

Steel-stGt

Nylon-stGt

FretlsBass

14

Flute

Lead

Rhythm&SE

Steel-stGt

Nylon-stGt

FretlsBass

17

Flute

Lead

Rhythm&SE

Steel-stGt

Nylon-stGt

FretlsBass

20

Flute

Lead

Rhythm&SE

Steel-stGt

Nylon-stGt

FretlsBass

Strings

23

26

Flute

Lead

Rhythm&SE

Steel-stGt

Nylon-stGt

FretlsBass

Strings

29

Flute

Lead

Rhythm&SE

Steel-stGt

Nylon-stGt

FretlsBass

Strings

32

Flute

Lead

Rhythm&SE

Steel-stGt

Nylon-stGt

FretlsBass

Strings

35

Flute

Lead

Rhythm&SE

Steel-stGt

Nylon-stGt

FretlsBass

Strings

38

Lead

Rhythm&SE

Steel-stGt

Nylon-stGt

FretlsBass

41

Lead

Rhythm&SE

Steel-stGt

Nylon-stGt

FretlsBass

44

Flute

Lead

Rhythm&SE

Steel-stGt

Nylon-stGt

FretlsBass

47

Flute

Lead

Rhythm&SE

Steel-stGt

Nylon-stGt

FretlsBass

50

Lead

Rhythm&SE

Steel-stGt

Nylon-stGt

FretlsBass

53

Lead

Rhythm&SE

Steel-stGt

Nylon-stGt

FretlsBass

56

Rhythm&SE

Steel-stGt

Nylon-stGt

FretlsBass

59

Rhythm&SE

Steel-stGt

Nylon-stGt

FretlsBass

62

Flute

Lead

Rhythm&SE

Steel-stGt

Nylon-stGt

FretlsBass

Strings

65

Flute

Lead

Rhythm&SE

Steel-stGt

Nylon-stGt

FretlsBass

Strings

Detailed description of the musical score: The score is for page 14, measures 65-67. It features seven staves. The Flute staff (top) has a treble clef and a key signature of one sharp (F#). The melody starts on G4, moves to A4, B4, C5, then back to G4, F#4, E4, D4, C4, B3, A3. The Lead staff has a treble clef and follows a similar melodic path. The Rhythm & SE staff has a common time signature and features a steady eighth-note rhythm with 'x' marks above the notes, indicating a specific technique. The Steel-string guitar and Nylon-string guitar staves both have treble clefs and play chords. The Fretless bass staff has a bass clef and plays a walking bass line. The Strings staff has a bass clef and plays a simple harmonic accompaniment.

68

Flute

Lead

Rhythm&SE

Steel-stGt

Nylon-stGt

FretlsBass

Strings

71

Flute

Lead

Rhythm&SE

Steel-stGt

Nylon-stGt

FretlsBass

Strings

74

Flute

Lead

This block contains the musical notation for the Flute and Lead instruments. Both are written in treble clef. The Flute part starts with a quarter note G4, followed by quarter notes A4, Bb4, and C5, then a half note D5. The Lead part starts with a quarter note G4, followed by quarter notes A4, B4, and C5, then a half note D5. Both parts end with a whole note D5.

Rhythm&SE

This block contains the musical notation for Rhythm and SE instruments. It features a drum staff with a series of 'x' marks indicating a rhythmic pattern. Below the drum staff is a bass line with quarter notes G2, A2, B2, and C3.

Steel-stGt

This block contains the musical notation for the Steel-string guitar. It is written in treble clef and consists of a series of chords: G major, A major, B major, C major, D major, E major, F major, and G major. A sharp sign is placed above the D major chord.

Nylon-stGt

This block contains the musical notation for the Nylon-string guitar. It is written in treble clef and consists of a series of chords: G major, A major, B major, C major, D major, E major, F major, and G major. A sharp sign is placed above the D major chord.

FretlsBass

This block contains the musical notation for the Fretless Bass. It is written in bass clef and consists of a series of notes: G2, A2, B2, C3, D3, E3, F3, and G3. A sharp sign is placed above the D3 note.

Strings

This block contains the musical notation for the Strings. It is written in bass clef and consists of a series of notes: G2, A2, B2, C3, D3, E3, F3, and G3. A sharp sign is placed above the D3 note.

77

Flute

Lead

Rhythm&SE

Steel-stGt

Nylon-stGt

FretlsBass

Strings

80

Lead

Rhythm&SE

Steel-stGt

Nylon-stGt

FretlsBass

83

Lead

Rhythm&SE

Steel-stGt

Nylon-stGt

FretlsBass

86

Flute

Lead

Rhythm&SE

Steel-stGt

Nylon-stGt

FretlsBass

89

Flute

Lead

Rhythm&SE

Steel-stGt

Nylon-stGt

FretlsBass

92

Flute

Lead

Rhythm&SE

Steel-stGt

Nylon-stGt

FretlsBass

Strings

95

Flute

Lead

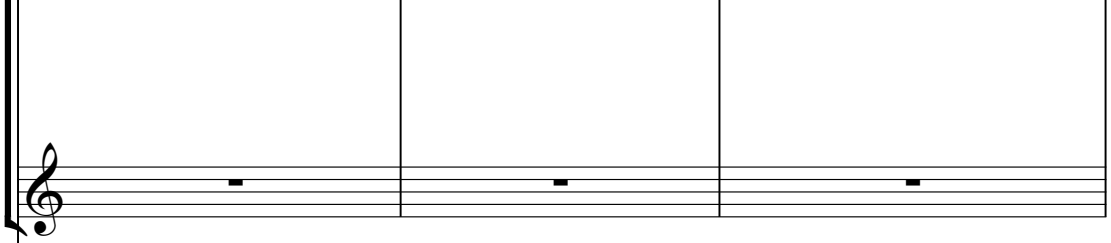

Rhythm&SE

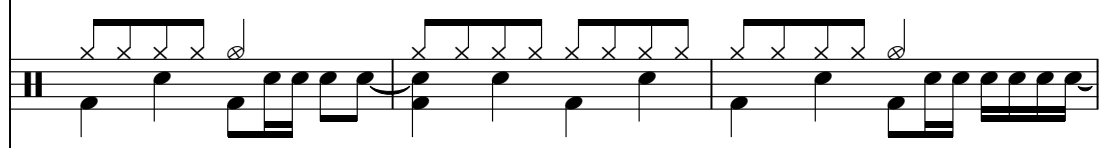

Steel-stGt

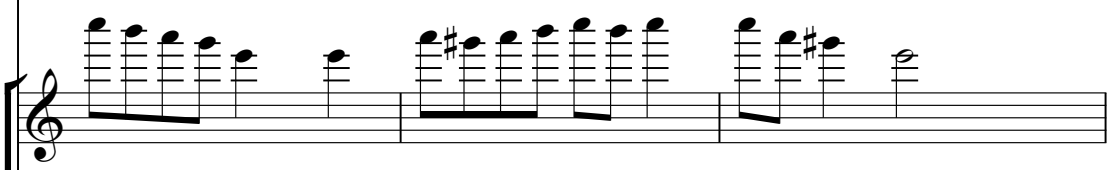

Nylon-stGt

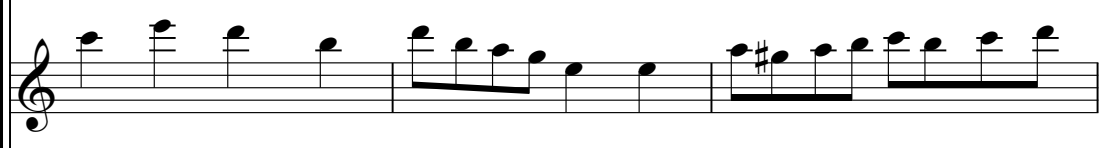

FretlsBass

Strings

98

Flute

Lead

Rhythm&SE

Steel-stGt

Nylon-stGt

FretlsBass

Strings

Hollies - Bus Stop

Flute

♩ = 125,000000

2

Flute

96

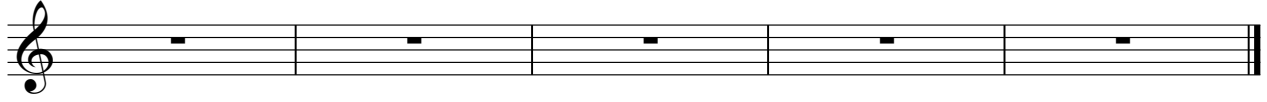

Hollies - Bus Stop

Lead

♩ = 125,000000

4

9

14

19

24

30

35

41

46

51

8

♩ = 125,000000

3

8

12

16

20

24

28

32

36

40

44

48

52

56

60

64

68

72

76

80

84

88

92

96

42

46

50

54

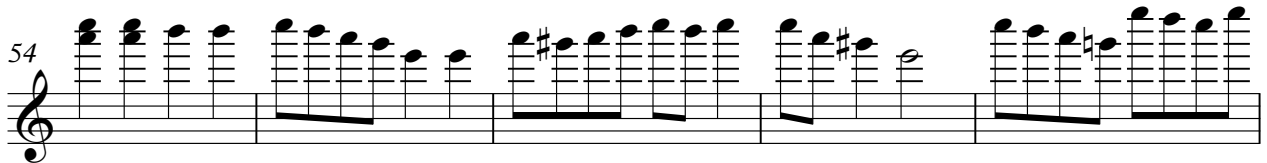

59

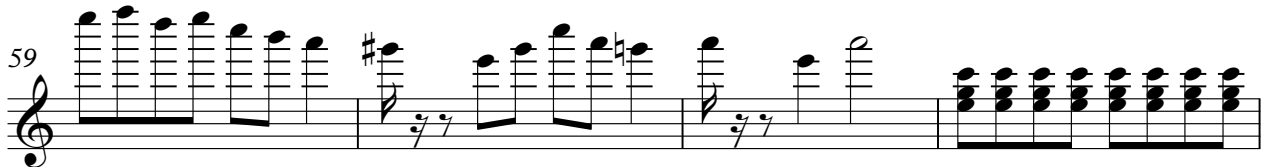

63

67

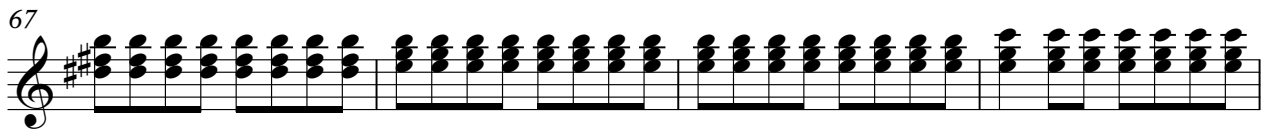

71

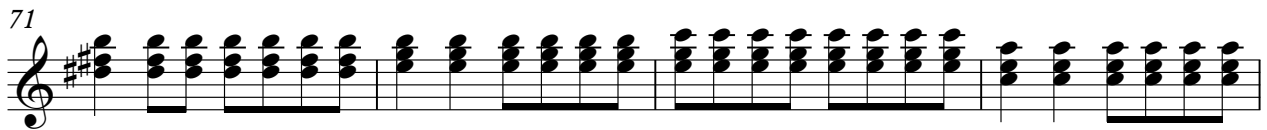

75

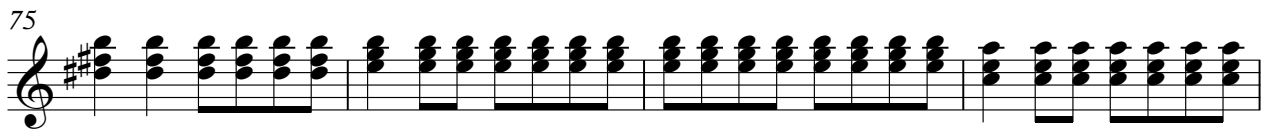

79

83

87

91

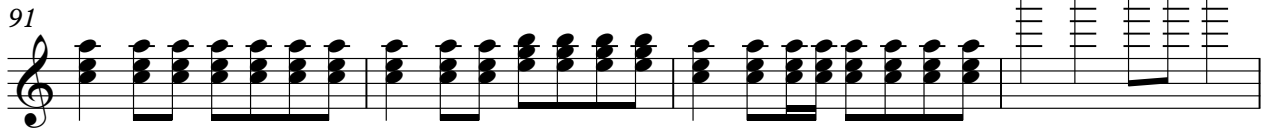

95

98

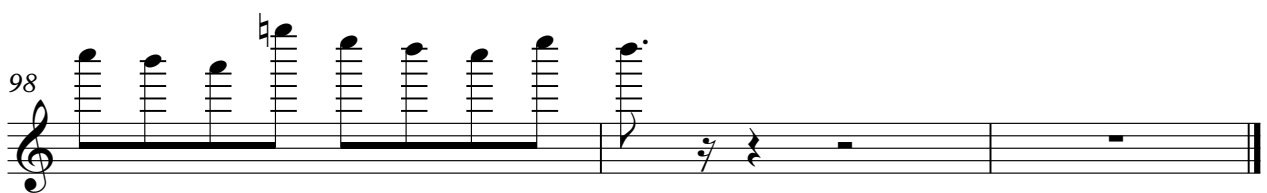

♩ = 125,000000

5

9

13

17

21

25

29

33

37

41

45

49

53

58

63

67

71

75

79

♩ = 125,000000

4

9

14

18

22

26

31

36

41

46

V.S.

50

55

61

66

71

76

81

86

90

95

