

♩ = 120,000000

♩ = 120,000000

8

Perc.

A. Bass

Syn. Voice

Lead 3

10

Perc.

J. Gtr.

J. Gtr.

A. Bass

Syn. Voice

Lead 3

12

Perc.

J. Gtr.

J. Gtr.

A. Bass

Lead 3

14

Perc.

J. Gtr.

J. Gtr.

A. Bass

Lead 3

16

Perc.

J. Gtr.

J. Gtr.

A. Bass

Lead 3

18

Perc.

J. Gtr.

J. Gtr.

A. Bass

Syn. Voice

Lead 3

20

Perc.

J. Gtr.

J. Gtr.

A. Bass

Syn. Voice

Lead 3

21

Perc.

J. Gtr.

J. Gtr.

A. Bass

Syn. Voice

Lead 3

23

Perc.

J. Gtr.

J. Gtr.

A. Bass

Syn. Voice

Lead 3

3

25

Perc.

J. Gtr.

J. Gtr.

A. Bass

Syn. Voice

Lead 3

3

26

Perc.

J. Gtr.

J. Gtr.

A. Bass

Syn. Voice

Lead 3

28

Perc.

J. Gtr.

J. Gtr.

A. Bass

Lead 3

30

Perc.

J. Gtr.

J. Gtr.

A. Bass

Lead 3

32

Perc.

J. Gtr.

J. Gtr.

A. Bass

Lead 3

34

Perc.

J. Gtr.

J. Gtr.

A. Bass

Syn. Voice

Lead 3

36

Perc.

J. Gtr.

J. Gtr.

A. Bass

Syn. Voice

Lead 3

37

Perc.

J. Gtr.

J. Gtr.

A. Bass

Syn. Voice

Lead 3

38

Perc.

J. Gtr.

J. Gtr.

A. Bass

Syn. Voice

Lead 3

39

Perc.

J. Gtr.

J. Gtr.

A. Bass

Syn. Voice

Lead 3

3

41

Perc.

J. Gtr.

J. Gtr.

A. Bass

Syn. Voice

Lead 3

3

42

Perc.

J. Gtr.

J. Gtr.

A. Bass

Syn. Voice

Lead 3

43

Perc.

J. Gtr.

J. Gtr.

A. Bass

Lead 3

45

Perc. J. Gtr. J. Gtr. A. Bass Syn. Voice Lead 3

47

Perc. J. Gtr. J. Gtr. A. Bass Syn. Voice Lead 3

49

Perc.

J. Gtr.

J. Gtr.

A. Bass

Syn. Voice

Lead 3

51

53

55

Perc. Steel D. J. Gtr. J. Gtr. A. Bass

57

Perc. Steel D. J. Gtr. J. Gtr. A. Bass

59

Perc.

Steel D.

J. Gtr.

J. Gtr.

A. Bass

Syn. Voice

Lead 3

61

Perc.

J. Gtr.

J. Gtr.

A. Bass

Syn. Voice

Lead 3

62

Perc.

J. Gtr.

J. Gtr.

A. Bass

Syn. Voice

Lead 3

63

Perc. J. Gtr. J. Gtr. A. Bass Syn. Voice Lead 3

65

Perc. J. Gtr. J. Gtr. A. Bass Syn. Voice Lead 3

66

67

69

Perc. J. Gtr. J. Gtr. A. Bass Lead 3

71

Perc. J. Gtr. J. Gtr. A. Bass Lead 3

73

Perc. J. Gtr. J. Gtr. A. Bass Lead 3

75

Perc. J. Gtr. J. Gtr. A. Bass Syn. Voice Lead 3

77

Perc.

J. Gtr.

J. Gtr.

A. Bass

Syn. Voice

Lead 3

78

Perc.

J. Gtr.

J. Gtr.

A. Bass

Syn. Voice

Lead 3

79

Perc.

J. Gtr.

J. Gtr.

A. Bass

Syn. Voice

Lead 3

80

Perc.

J. Gtr.

J. Gtr.

A. Bass

Syn. Voice

Lead 3

82

83

85

Perc.

J. Gtr.

J. Gtr.

A. Bass

Syn. Voice

Lead 3

86

Perc.

J. Gtr.

J. Gtr.

A. Bass

Syn. Voice

Lead 3

Percussion

♩ = 120,000000

6

9

12

16

19

21

23

25

28

V.S.

Percussion

32

35

37

39

41

43

45

47

49

51

54

58

61

63

65

67

70

74

77

79

V.S.

4

Percussion

81

83

85

Steel Drums

♩ = 120,000000

51

54

57

59

6 **6** **6** **3**

28

Jazz Guitar

♩ = 120,000000

10

14

18

21

23

25

27

31

35

37

V.S.

39

41

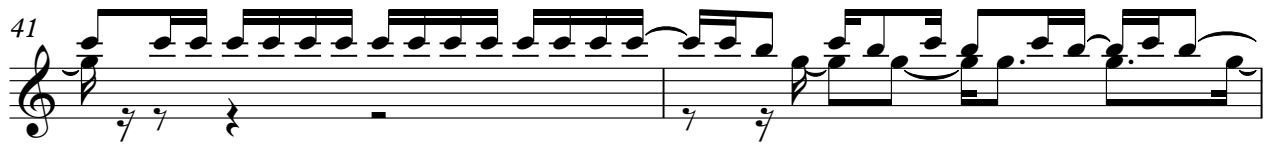

43

45

47

49

51

54

58

61

Jazz Guitar

63

65

67

70

74

77

79

81

83

85

Jazz Guitar

♩ = 120,000000

10

13

16

19

21

23

26

29

32

35

V.S.

37

39

42

45

48

52

55

58

61

63

66

69

72

75

78

80

83

85

Acoustic Bass

♩ = 120,000000

2

6

10

15

20

26

31

36

42

47

V.S.

51

56

61

66

71

76

81

85

Synth Voice

♩ = 120,000000

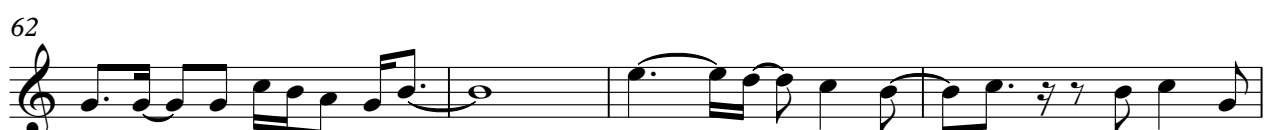

Lead 3 (Calliope)

♩ = 120,000000

V.S.

