

# Hollies - Long Cool Woman

♩ = 134,000061

Percussion 

Jazz Guitar 

Jazz Guitar 

Jazz Guitar 

Acoustic Bass 

♩ = 134,000061

Lead 3 (Calliope) 

J. Gtr. 

J. Gtr. 

J. Gtr. 

J. Gtr. 

7

J. Gtr.

J. Gtr.

9

J. Gtr.

J. Gtr.

11

Perc.

J. Gtr.

J. Gtr.

A. Bass

14

Perc.

J. Gtr.

J. Gtr.

A. Bass

16

Perc.

J. Gtr.

J. Gtr.

A. Bass

Lead 3

18

Perc.

J. Gtr.

J. Gtr.

A. Bass

Lead 3

4

20

Perc.

J. Gtr.

J. Gtr.

A. Bass

Lead 3

22

Perc.

J. Gtr.

J. Gtr.

A. Bass

Lead 3

24

Perc.

J. Gtr.

J. Gtr.

A. Bass

Lead 3

26

Perc.

J. Gtr.

J. Gtr.

A. Bass

Lead 3

6

28

Perc.

J. Gtr.

J. Gtr.

A. Bass

Lead 3

30

Perc.

J. Gtr.

J. Gtr.

A. Bass

Lead 3

32

Perc.

J. Gtr.

J. Gtr.

A. Bass

Lead 3

34

Perc.

J. Gtr.

J. Gtr.

A. Bass

Lead 3

36

Perc.

J. Gtr.

J. Gtr.

A. Bass

Lead 3

39

Perc.

J. Gtr.

J. Gtr.

A. Bass

Lead 3

42

Perc.

J. Gtr.

J. Gtr.

A. Bass

Lead 3

45

Perc.

J. Gtr.

J. Gtr.

A. Bass

Lead 3

47  $\text{♩} = 136,000153$

Perc.

J. Gtr.

J. Gtr.

J. Gtr.

A. Bass

Lead 3  $\text{♩} = 136,000153$

50

Perc.

J. Gtr.

53

Perc.

J. Gtr.

56  $\text{♩} = 134,000061$

Perc.

J. Gtr.

59

Perc.

J. Gtr.

J. Gtr.

J. Gtr.

A. Bass

Lead 3

61

Perc.

J. Gtr.

J. Gtr.

A. Bass

63

Perc.

J. Gtr.

J. Gtr.

A. Bass

Lead 3

65

Perc.

J. Gtr.

J. Gtr.

A. Bass

Lead 3

67

Perc. J. Gtr. J. Gtr. A. Bass Lead 3

69

Perc. J. Gtr. J. Gtr. A. Bass Lead 3

71

Perc.

J. Gtr.

J. Gtr.

A. Bass

Lead 3

73

Perc.

J. Gtr.

J. Gtr.

A. Bass

Lead 3

76

Perc.

J. Gtr.

J. Gtr.

A. Bass

Lead 3

78

Perc.

J. Gtr.

J. Gtr.

A. Bass

Lead 3

80

Perc.

J. Gtr.

J. Gtr.

A. Bass

Lead 3

82

Perc.

J. Gtr.

J. Gtr.

A. Bass

Lead 3

84

Perc. J. Gtr. J. Gtr. A. Bass Lead 3

87

Perc. J. Gtr. J. Gtr. A. Bass Lead 3

90

Perc.

J. Gtr.

J. Gtr.

A. Bass

Lead 3

93

Perc.

J. Gtr.

J. Gtr.

A. Bass

Lead 3

96

Perc.

J. Gtr.

J. Gtr.

A. Bass

Lead 3

98

Perc.

J. Gtr.

J. Gtr.

A. Bass

Lead 3

20

100

Perc.

J. Gtr.

J. Gtr.

A. Bass

Lead 3

102

Perc.

J. Gtr.

J. Gtr.

A. Bass

Lead 3

104

Perc.

J. Gtr.

J. Gtr.

A. Bass

Lead 3

106

Perc.

J. Gtr.

J. Gtr.

A. Bass

108

Perc.

J. Gtr.

J. Gtr.

A. Bass

Lead 3

110

Perc.

J. Gtr.

J. Gtr.

A. Bass

Lead 3

112

Perc. J. Gtr. J. Gtr. A. Bass Lead 3

114

Perc. J. Gtr. J. Gtr. A. Bass Lead 3

# Hollies - Long Cool Woman

## Percussion

♩ = 134,000061

**12**

16

20

24

28

32

36

40

44

48 ♩ = 136,000153

V.S.

54

♩ = 134,000061

60

65

70

75

80

85

90

95

100

Percussion

105

110

113

♩ = 134,000061

4

6

8

11

14

17

20

23

26

V.S.

70

74

78

81

84

88

92

96

100

103

V.S.

106

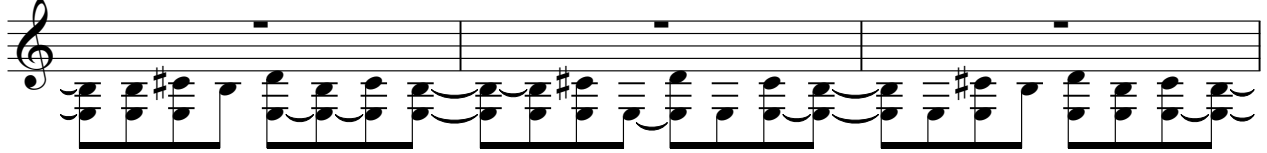

109

112

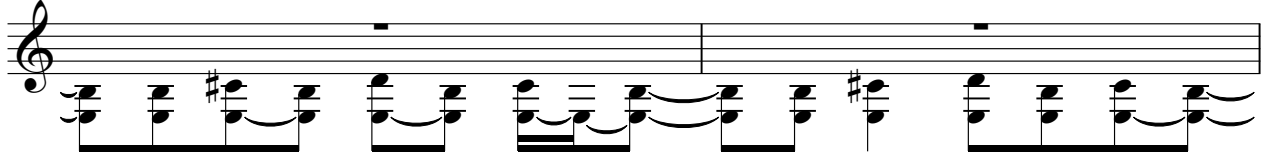

114

♩ = 134,000061

12

15

18

21

24

27

30

33

36

40

V.S.

44

48 = 136,000153      = 134,000061

7      3

60

63

66

69

72

76

79

82

85

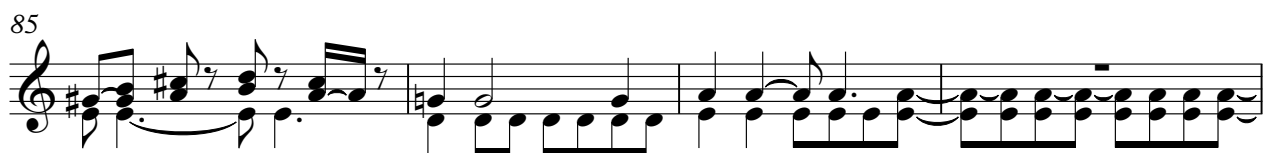

89

93

97

100

103

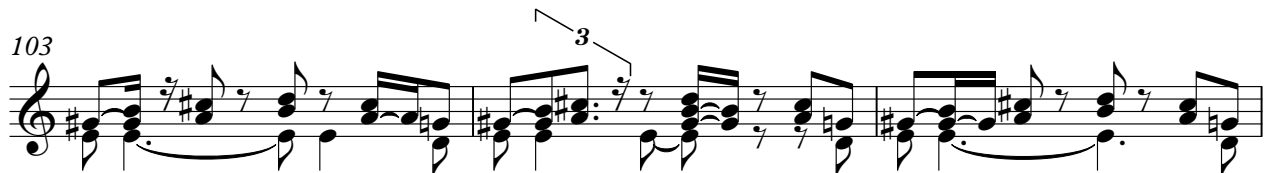

106

109

112

114

♩ = 134,000061

4

7

9 **38** ♩ = 136,000153

49

52

55 ♩ = 134,000061

58 **57**

# Hollies - Long Cool Woman

Acoustic Bass

♩ = 134,000061

17

24

31

37

43

47

♩ = 136,000153

♩ = 134,000061

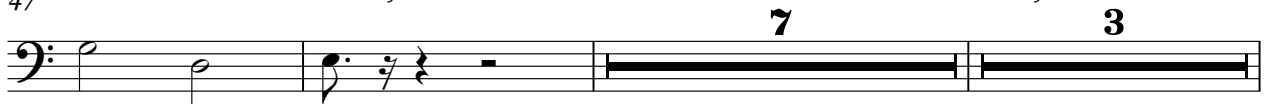

59

65

72

79

85

91

97

103

109

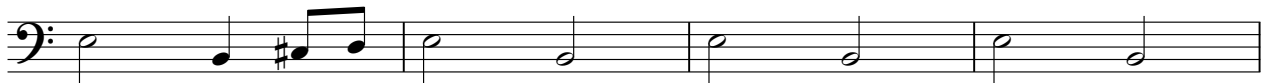

113

# Hollies - Long Cool Woman

## Lead 3 (Calliope)

♩ = 134,000061

16

20

24

29

33

37

41

45

48

♩ = 136,000153

6

♩ = 134,000061

3

59

66

70

74

78

82

86

89

93

97

Lead 3 (Calliope)

3

101

106

112

