

Aha - Dark Is The Night For All

♩ = 99,000099

AC D(33)191B CHANGE
C 2(36)PANPOT CHANGE
PITCH PAN PITCH PAN

[A-10] DRUMS

[A-03] GUITER

[A-06] GUITER

[A-05] A.BASS

[A-07] SYNTH

[A-02] SYNTH

[A-01] SYNTH

♩ = 99,000099

,s,u,e|ErfHf]fir“rX
,s,u,e|Erf]fbgrlft

[A-04] GUITER

5

[A-10] DRUMS

[A-02] SYNTH

7

[A-10] DRUMS

[A-03] GUITER

[A-02] SYNTH

[A-04] GUITER

a-ha "Dark Is The Night For All" for Roland SC-55

a-ha "Dark Is The Night For All" for Roland SC-55

9

[A-10] DRUMS
[A-03] GUITER
[A-06] GUITER
[A-05] A.BASS
[A-02] SYNTH
[A-04] GUITER

a-ha "Dark Is The Night For All" for Roland SC-55

11

[A-10] DRUMS
[A-11] GUITER
[A-03] GUITER
[A-06] GUITER
[A-05] A.BASS
[A-07] SYNTH
[A-02] SYNTH
[A-04] GUITER

13

[A-10] DRUMS

[A-11] GUITER

[A-03] GUITER

[A-06] GUITER

[A-05] A.BASS

[A-07] SYNTH

[A-02] SYNTH

[A-04] GUITER

15

[A-08] VOCAL

[A-10] DRUMS

[A-11] GUITER

[A-03] GUITER

[A-06] GUITER

[A-05] A.BASS

[A-02] SYNTH

[A-04] GUITER

17

[A-08] VOCAL

[A-10] DRUMS

[A-11] GUITER

[A-03] GUITER

[A-06] GUITER

[A-05] A.BASS

[A-02] SYNTH

[A-04] GUITER

19

[A-08] VOCAL

[A-10] DRUMS

[A-11] GUITER

[A-03] GUITER

[A-06] GUITER

[A-05] A.BASS

[A-02] SYNTH

[A-01] SYNTH

[A-04] GUITER

,s,u,eíErfHf]rír“rX

21

[A-08] VOCAL

[A-10] DRUMS

[A-11] GUITER

[A-03] GUITER

[A-06] GUITER

[A-05] A.BASS

[A-02] SYNTH

[A-01] SYNTH

[A-04] GUITER

23

[A-08] VOCAL

[A-10] DRUMS

[A-11] GUITER

[A-03] GUITER

[A-06] GUITER

[A-05] A.BASS

[A-02] SYNTH

[A-01] SYNTH

[A-04] GUITER

25

[A-08] VOCAL
[A-10] DRUMS
[A-11] GUITER
[A-03] GUITER
[A-06] GUITER
[A-05] A.BASS
[A-07] SYNTH
[A-02] SYNTH
[A-01] SYNTH
[A-04] GUITER

27

[A-08] VOCAL
[A-10] DRUMS
[A-11] GUITER
[A-03] GUITER
[A-06] GUITER
[A-05] A.BASS
[A-02] SYNTH
[A-01] SYNTH
[A-04] GUITER
[A-12] DRUM(DOOR)

29

[A-08] VOCAL

[A-10] DRUMS

[A-03] GUITER

[A-06] GUITER

[A-05] A.BASS

[A-02] SYNTH

[A-01] SYNTH

[A-04] GUITER

[A-12] DRUM(DOOR)

31

[A-08] VOCAL

[A-10] DRUMS

[A-11] GUITER

[A-03] GUITER

[A-06] GUITER

[A-05] A.BASS

[A-02] SYNTH

[A-01] SYNTH

[A-04] GUITER

[A-12] DRUM(DOOR)

33

[A-08] VOCAL
[A-10] DRUMS
[A-11] GUITER
[A-03] GUITER
[A-06] GUITER
[A-05] A.BASS
[A-02] SYNTH
[A-01] SYNTH
[A-04] GUITER
[A-12] DRUM(DOOR)

35

[A-08] VOCAL
[A-10] DRUMS
[A-11] GUITER
[A-03] GUITER
[A-06] GUITER
[A-05] A.BASS
[A-02] SYNTH
[A-01] SYNTH
[A-04] GUITER
[A-12] DRUM(DOOR)

a-ha "Dark Is The Night For All" for Roland SC-55

37

[A-08] VOCAL

[A-10] DRUMS

[A-11] GUITER

[A-03] GUITER

[A-06] GUITER

a-ha "Dark Is The Night For All" for Roland SC-55

[A-05] A.BASS

[A-07] SYNTH

[A-02] SYNTH

[A-01] SYNTH

[A-04] GUITER

[A-12] DRUM(DOOR)

39

[A-08] VOCAL

[A-10] DRUMS

[A-11] GUITER

[A-03] GUITER

[A-06] GUITER

a-ha "Dark Is The Night For All" for Roland SC-55

[A-05] A.BASS

[A-07] SYNTH

[A-02] SYNTH

[A-01] SYNTH

[A-04] GUITER

[A-12] DRUM(DOOR)

41

[A-08] VOCAL

[A-10] DRUMS

[A-03] GUITER

a-ha "Dark Is The Night For All" for Roland SC-55

[A-05] A.BASS

[A-02] SYNTH

[A-01] SYNTH

[A-12] DRUM(DOOR)

43

a-ha "Dark Is The Night For All" for Roland SC-55

[A-08] VOCAL

[A-10] DRUMS

[A-03] GUITER

[A-05] A.BASS

[A-02] SYNTH

[A-01] SYNTH

[A-04] GUITER

[A-12] DRUM(DOOR)

45

a-ha "Dark Is The Night For All" for Roland SC-55

[A-08] VOCAL

[A-10] DRUMS

[A-03] GUITER

[A-06] GUITER

[A-05] A.BASS

[A-02] SYNTH

[A-01] SYNTH

[A-12] DRUM(DOOR)

47

[A-08] VOCAL

[A-10] DRUMS

[A-11] GUITER

[A-03] GUITER

[A-06] GUITER

a-ha "Dark Is The Night For All" for Roland SC-55

[A-05] A.BASS

[A-07] SYNTH

[A-02] SYNTH

[A-01] SYNTH

[A-04] GUITER

[A-12] DRUM(DOOR)

[A-08] VOCAL

[A-10] DRUMS

[A-11] GUITER

[A-03] GUITER

[A-06] GUITER

a-ha "Dark Is The Night For All" for Roland SC-55

[A-05] A.BASS

[A-07] SYNTH

[A-02] SYNTH

[A-01] SYNTH

[A-04] GUITER

[A-12] DRUM(DOOR)

51

[A-08] VOCAL

[A-10] DRUMS

[A-11] GUITER

[A-03] GUITER

[A-06] GUITER

[A-05] A.BASS

[A-07] SYNTH

[A-02] SYNTH

[A-01] SYNTH

[A-04] GUITER

[A-12] DRUM(DOOR)

a-ha "Dark Is The Night For All" for Roland SC-55

53

[A-10] DRUMS

[A-11] GUITER

[A-03] GUITER

[A-06] GUITER

[A-05] A.BASS

[A-07] SYNTH

[A-02] SYNTH

[A-01] SYNTH

[A-04] GUITER

[A-12] DRUM(DOOR)

a-ha "Dark Is The Night For All" for Roland SC-55

a-ha "Dark Is The Night For All" for Roland SC-55

[A-08] VOCAL

[A-10] DRUMS

[A-11] GUITER

[A-03] GUITER

[A-06] GUITER

[A-05] A. BASS

[A-07] SYNTH

[A-02] SYNTH

[A-01] SYNTH

[A-04] GUITER

[A-12] DRUM(DOOR)

57

[A-08] VOCAL

[A-10] DRUMS

[A-11] GUITAR

[A-03] GUITAR

[A-06] GUITAR

[A-05] A. BASS

[A-07] SYNTH

[A-02] SYNTH

[A-01] SYNTH

[A-04] GUITAR

a-ha "Dark Is The Night For All" for Roland SC-55

59

[A-08] VOCAL

[A-10] DRUMS

[A-11] GUITER

[A-03] GUITER *,s,u,eÍErfHf]fir“rX*

[A-06] GUITER

a-ha "Dark Is The Night For All" for Roland SC-55

[A-05] A.BASS

[A-07] SYNTH

[A-02] SYNTH

[A-01] SYNTH

[A-04] GUITER

[A-08] VOCAL

[A-10] DRUMS

[A-11] GUITAR

[A-03] GUITAR

[A-06] GUITAR

a-ha "Dark Is The Night For All" for Roland SC-55

[A-05] A.BASS

[A-07] SYNTH

[A-02] SYNTH

[A-01] SYNTH

[A-04] GUITAR

a-ha "Dark Is The Night For All" for Roland SC-55

63

[A-08] VOCAL
[A-10] DRUMS
[A-11] GUITER
[A-03] GUITER
[A-06] GUITER
[A-05] A.BASS
[A-07] SYNTH
[A-02] SYNTH
[A-01] SYNTH
[A-04] GUITER
[A-12] DRUM(DOOR)

a-ha "Dark Is The Night For All" for Roland SC-55

65

[A-08] VOCAL
[A-10] DRUMS
[A-03] GUITER
[A-05] A.BASS
[A-02] SYNTH
[A-01] SYNTH
[A-12] DRUM(DOOR)

a-ha "Dark Is The Night For All" for Roland SC-55

67

[A-08] VOCAL

[A-10] DRUMS

[A-03] GUITER

[A-05] A.BASS

[A-02] SYNTH

[A-01] SYNTH

[A-04] GUITER

[A-12] DRUM(DOOR)

a-ha "Dark Is The Night For All" for Roland SC-55

69

[A-08] VOCAL

[A-10] DRUMS

[A-03] GUITER

[A-05] A.BASS

[A-02] SYNTH

[A-01] SYNTH

[A-12] DRUM(DOOR)

a-ha "Dark Is The Night For All" for Roland SC-55

a-ha "Dark Is The Night For All" for Roland SC-55

71

[A-08] VOCAL

[A-10] DRUMS

[A-11] GUITER

[A-03] GUITER

[A-06] GUITER

[A-05] A.BASS

[A-02] SYNTH

[A-01] SYNTH

[A-04] GUITER

[A-12] DRUM(DOOR)

73

[A-08] VOCAL

[A-10] DRUMS

[A-11] GUITER

[A-03] GUITER

[A-06] GUITER

[A-05] A.BASS

[A-07] SYNTH

[A-02] SYNTH

[A-01] SYNTH

[A-04] GUITER

ή/βή/βή [ε]ΧΙΤΕ

75

[A-08] VOCAL

[A-10] DRUMS

[A-11] GUITER

[A-03] GUITER

[A-06] GUITER

a-ha "Dark Is The Night For All" for Roland SC-55

[A-05] A.BASS

[A-07] SYNTH

[A-02] SYNTH

[A-01] SYNTH

[A-04] GUITER

[A-12] DRUM(DOOR)

77

[A-08] VOCAL

[A-10] DRUMS

[A-11] GUITER

[A-03] GUITER

[A-06] GUITER

[A-05] A.BASS

[A-02] SYNTH

[A-01] SYNTH

[A-04] GUITER

79

[A-08] VOCAL

[A-10] DRUMS

[A-11] GUITER

[A-03] GUITER

[A-06] GUITER

[A-05] A.BASS

[A-07] SYNTH

[A-02] SYNTH

[A-01] SYNTH

[A-04] GUITER

81

[A-08] VOCAL

[A-10] DRUMS

[A-11] GUITER

[A-03] GUITER

[A-06] GUITER

[A-05] A.BASS

[A-07] SYNTH

[A-02] SYNTH

[A-04] GUITER

$\text{♩} = 98,0001\text{q}5$

$\text{♩} = 98,0001\text{q}5$

83 25

[A-08] VOCAL

[A-10] DRUMS

[A-11] GUITER

[A-03] GUITER

[A-05] A.BASS

[A-02] SYNTH

[A-04] GUITER

85

[A-08] VOCAL

[A-10] DRUMS

[A-11] GUITER

[A-03] GUITER

[A-05] A.BASS

[A-02] SYNTH

[A-04] GUITER

Aha - Dark Is The Night For All
[A-08] VOCAL

♩ = 99,000099

14

18

23

29

34

41

46

4

(C)1993,1999 Satoru Hirosawa All Rights Reserved

2

[A-08] VOCAL

56

61

67

72

77

82

88

3

Aha - Dark Is The Night For All

[A-10] DRUMS

♩ = 99,000099

123456789101112131415161718192021

2 PITCH PAN PAN POT CHANGE

[A-10] DRUMS

[A-10] DRUMS

45

47

49

51

53

55

57

59

61

64

V.S.

[A-10] DRUMS

66

67

68

69

70

71

72

73

74

75

76

77

78

79

80

81

82

$\text{♩} = 98,000045107$

83

84

85

[A-10] DRUMS

86

♩ = 96

5

88

2

Aha - Dark Is The Night For All
[A-11] GUITER

♩ = 99,000099

10

15

21

27

35

40

52

59

64

74

(C)1993,1999 Satoru Hirosawa All Rights Reserved

2

[A-11] GUITER

♩ = 98,000,045 107

80

84

♩ = 98,000,045 107

88 = 89,000,083,00087,00082,00085,000046 = 88,000,0849

4

Aha - Dark Is The Night For All
[A-03] GUITER

♩ = 99,000099

7

11

15

20

26

30

34

38

42

47

(C)1993,1999 Satoru Hirosawa All Rights Reserved

V.S.

[A-03] GUITER

53

57

62

67

72

77

82

85

88

Aha - Dark Is The Night For All
[A-06] GUITER

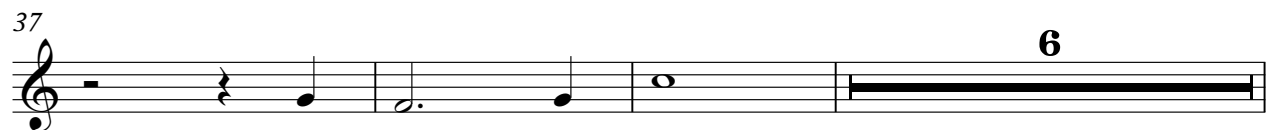
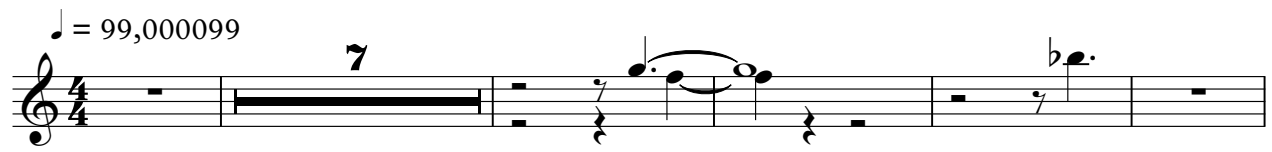

(C)1993,1999 Satoru Hirosawa All Rights Reserved

46

48

51

54

59

63

73

77

82

Aha - Dark Is The Night For All
a-ha "Dark Is The Night For All" for Roland SC-55

♩ = 99,000099

6

12

23

38

40

42

44

46

2

(C) 1993, 1999 Satoru Hirosawa All Rights Reserved

50

52

54

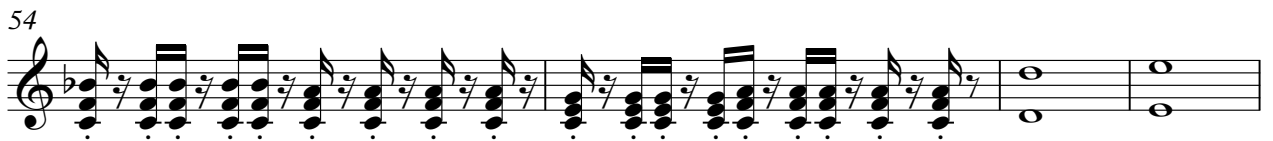

58

64

66

68

70

73

88

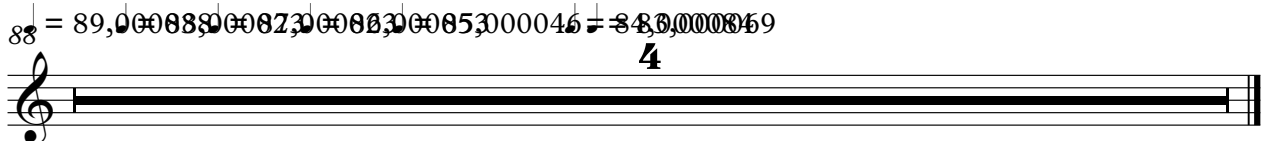

2

[A-05] A.BASS

74

80

88

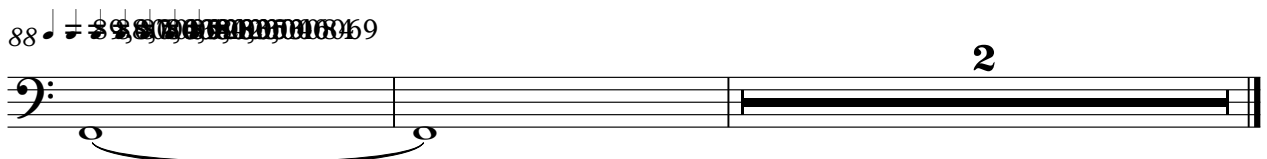

Aha - Dark Is The Night For All
 [A-07] SYNTH

írúí%oÍ [ígl'ÉíffvíX
 í/bí/bÍ [íXÍÉí^íCíT
 íffíBíPíCíÉí^íCíT

♩ = 99,000099

10

15 **11** **11**

40 **7**

50

53

57 **10**

74 **2**

80 **4**

♩ = 98,000105

88 = 89,000889,000873,000863,000853,000046 = 84,0000849 **4**

Aha - Dark Is The Night For All

[A-02] SYNTH

♩ = 99,000099

írúur%oΓ [rgΓ EífívíX
,s,u,eΓ EífHf] rír“rX
úArú%oΓ EífEΓ CffCrg

8

17

26

33

40

48

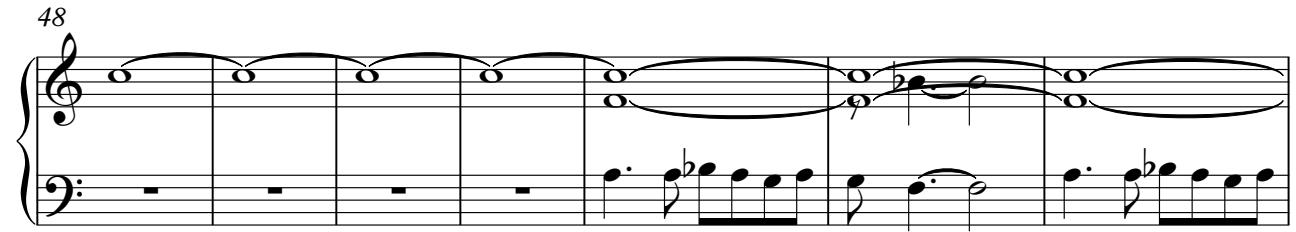

55

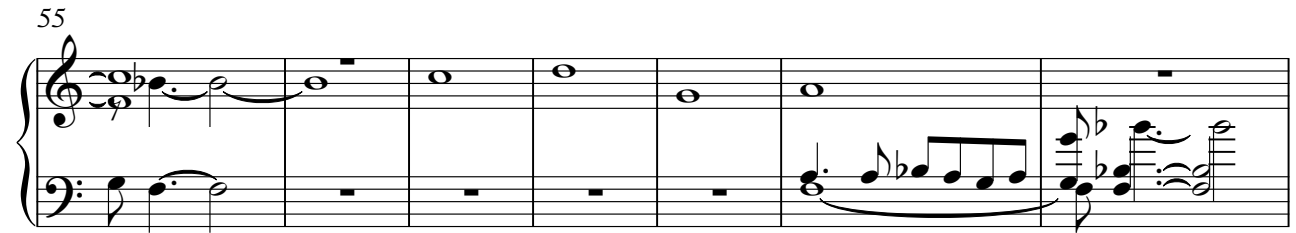

62

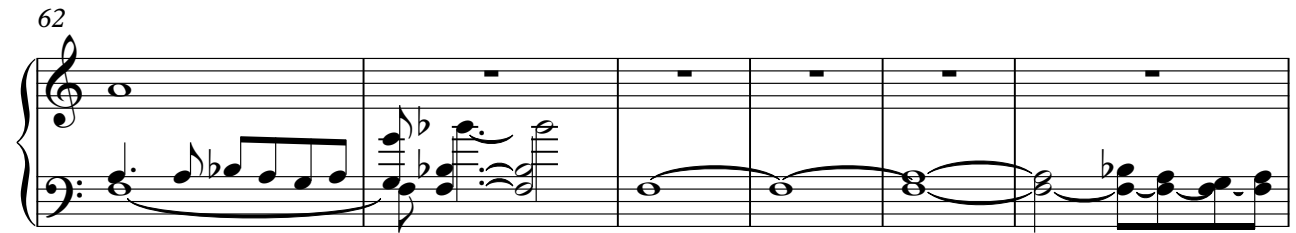

68

77

♯ 9 8 7 0 0 0 0 4 5 7

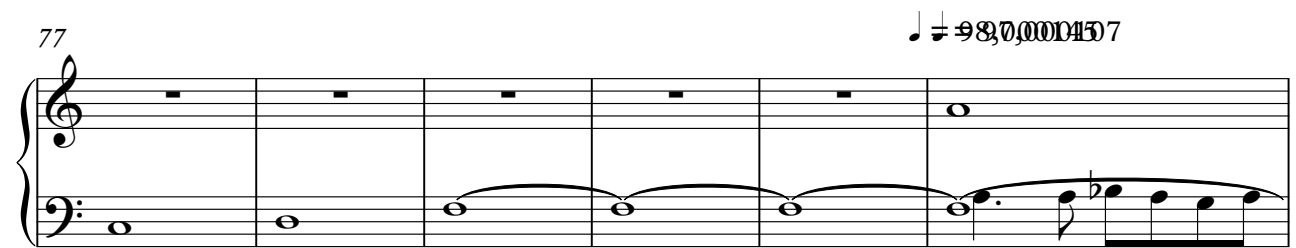

83

♯ 9 8 7 0 0 0 0 4 5 7

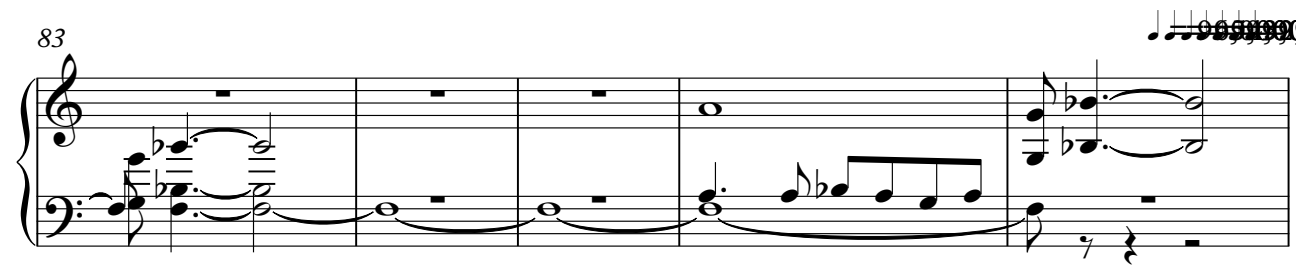

88

♯ 9 8 7 0 0 0 0 4 5 7

3

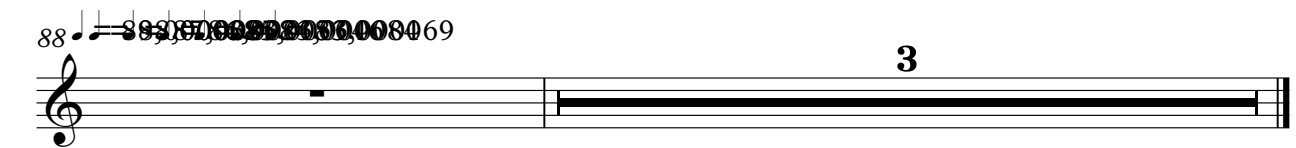

Aha - Dark Is The Night For All
[A-01] SYNTH

♩ = 99,000099

18

,s,u,eI'ErHb]fir"rX

25

34

43

51

57

66

75

81

♩ = 98970004507

5

4

Aha - Dark Is The Night For All
[A-04] GUITER

♩ = 99,000099 ,s,u,eÍEíHbÍ]ííí“íX
,s,u,eÍEíJírbígfÍrt

6

10

14

18

24

28

32

38

3

43

4

(C)1993,1999 Satoru Hirosawa All Rights Reserved

48

54

59

61

63

68

75

81

85

88

Aha - Dark Is The Night For All
[A-12] DRUM(DOOR)

♩ = 99,000099

26

32

38

44

50

56

69

75

88

♩ = 98,0000457

♩ = 89,00088,00087,00083,00085,000046 = 84,0000849

4
