

# Honeydrippers - Sea Of Lovers

0.0"  
1.1,00  
G

♩ = 125,000000

♩ = 125,000000

Copyright © 1997 by Steve Day

2.8"  
2.1,00  
B7

2

5.7"  
3.1,00  
C

3

8.6"  
4.1,00  
A7

4

Basoon

Sea Of Love

Phil Phillips

Arranged By

Steve Day - sad001@ccnet.com

Piano

Ac. Gt.

Fretless Bass

BX-3 Organ

Halo pad

Doo Voice

Brite Piano

11.5"  
5.1,00  
G

12.9"  
5.3,00  
C

5

Basoon

Sea Of Love

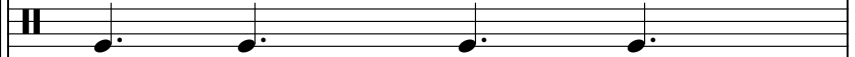

Phil Phillips

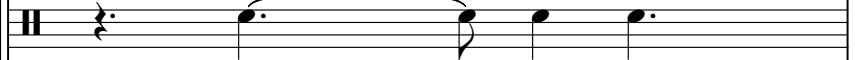

Arranged By

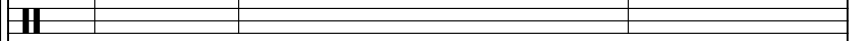

Steve Day - sad001@ccnet.com

Piano

Ac. Gt.

Fretless Bass

BX-3 Organ

Halo pad

Doo Voice

Brite Piano

14.4"  
6.1,00  
G

6

17.2"  
7.1,00  
G

7

- Sea Of Love:** Mallet percussion part with a snare drum sound.
- Phil Phillips:** Mallet percussion part with a snare drum sound.
- Arranged By:** Mallet percussion part with a snare drum sound.

This musical score is for the piece "Sea Of Love" and includes parts for the following instruments:

This musical score is for the piece "Sea Of Love". It features a variety of instruments and parts:

- Tuba:** Plays a sequence of notes: G2, G2, A2, G2, F2, G2, F2, G2.
- Ac. Gt. (Acoustic Guitar):** Plays a sustained chord of G4, B4, D5.
- Fretless Bass:** Plays a sequence of notes: G2, A2, B2, C3, D3, E3, F3, G3.
- BX-3 Organ:** Plays a sustained chord of G4, B4, D5.
- Halo pad:** Plays a sustained note of G4.
- Doo Voice:** Plays a sustained note of G4.
- Brite Piano:** Plays a sequence of chords: G4-B4-D5, G4-B4-D5, G4-B4-D5, G4-B4-D5, G4-B4-D5, G4-B4-D5, G4-B4-D5, G4-B4-D5, G4-B4-D5, G4-B4-D5, G4-B4-D5, G4-B4-D5.

10

Tuba

Sea Of Love

Phil Phillips

Arranged By

Piano

Ac. Gt.

Fretless Bass

BX-3 Organ

Halo pad

Doo Voice

Brite Piano

11

Tuba

Sea Of Love

Phil Phillips

Arranged By

Piano

Ac. Gt.

Fretless Bass

BX-3 Organ

Halo pad

Doo Voice

Brite Piano

12

Tuba

Sea Of Love

Phil Phillips

Arranged By

Piano

Ac. Gt.

Fretless Bass

BX-3 Organ

Halo pad

Doo Voice

Brite Piano

13

This musical score is for the piece "Sea Of Love" and is arranged for a variety of instruments. The score is written in the key of D major (one sharp) and 4/4 time. The instruments and their parts are as follows:

- Ac. Gt.:** Plays a sustained chord of G4, B4, and D5.
- BX-3 Organ:** Plays a sustained chord of G4, B4, and D5.
- Halo pad:** Plays a sustained chord of G4, B4, and D5.
- Doo Voice:** Plays a sustained chord of G4, B4, and D5.
- Brite Piano:** Plays a series of chords, likely representing a specific rhythmic pattern or effect.

This musical score is for the piece "Sea Of Love". It is arranged for a variety of instruments and includes vocal parts. The score is written in the key of D major (one sharp) and 4/4 time. The instruments and parts are:

- Basoon:** Features a melodic line with slurs and accents.
- Tuba:** Provides a rhythmic accompaniment with a steady pulse.
- Arranged By:** A line with rhythmic markings (x, x, x) indicating specific performance techniques.
- Steve Day - sad001@ccnet.com:** A line with rhythmic markings (x, x, x) indicating specific performance techniques.
- Piano:** Features a melodic line with slurs and accents.
- Ac. Gt. (Acoustic Guitar):** Provides a rhythmic accompaniment with a steady pulse.
- Fretless Bass:** Provides a rhythmic accompaniment with a steady pulse.
- BX-3 Organ:** Provides a rhythmic accompaniment with a steady pulse.
- Halo pad:** Provides a rhythmic accompaniment with a steady pulse.
- Doo Voice:** Provides a rhythmic accompaniment with a steady pulse.
- Brite Piano:** Provides a rhythmic accompaniment with a steady pulse.

This musical score is for the piece "Sea Of Love" and includes the following parts:

- Sea Of Love:** Percussion part with a snare drum (H) and a bass drum (D).
- Phil Phillips:** Percussion part with a snare drum (H) and a bass drum (D).
- Arranged By:** Percussion part with a snare drum (H) and a bass drum (D).

This musical score is for the song "Sea Of Love" and includes the following parts:

- Sea Of Love:** Percussion line with a simple rhythmic pattern.
- Phil Phillips:** Percussion line with a simple rhythmic pattern.
- Arranged By:** Percussion line with a simple rhythmic pattern.
- Steve Day - sad001@ccnet.com:** Percussion line with a simple rhythmic pattern.

19

Tuba

Sea Of Love

Phil Phillips

Arranged By

Piano

Ac. Gt.

Fretless Bass

BX-3 Organ

Halo pad

Doo Voice

Brite Piano

20

Tuba

Sea Of Love

Phil Phillips

Arranged By

Steve Day - sad001@ccnet.com

Piano

Ac. Gt.

Fretless Bass

BX-3 Organ

Halo pad

Doo Voice

Brite Piano

21 

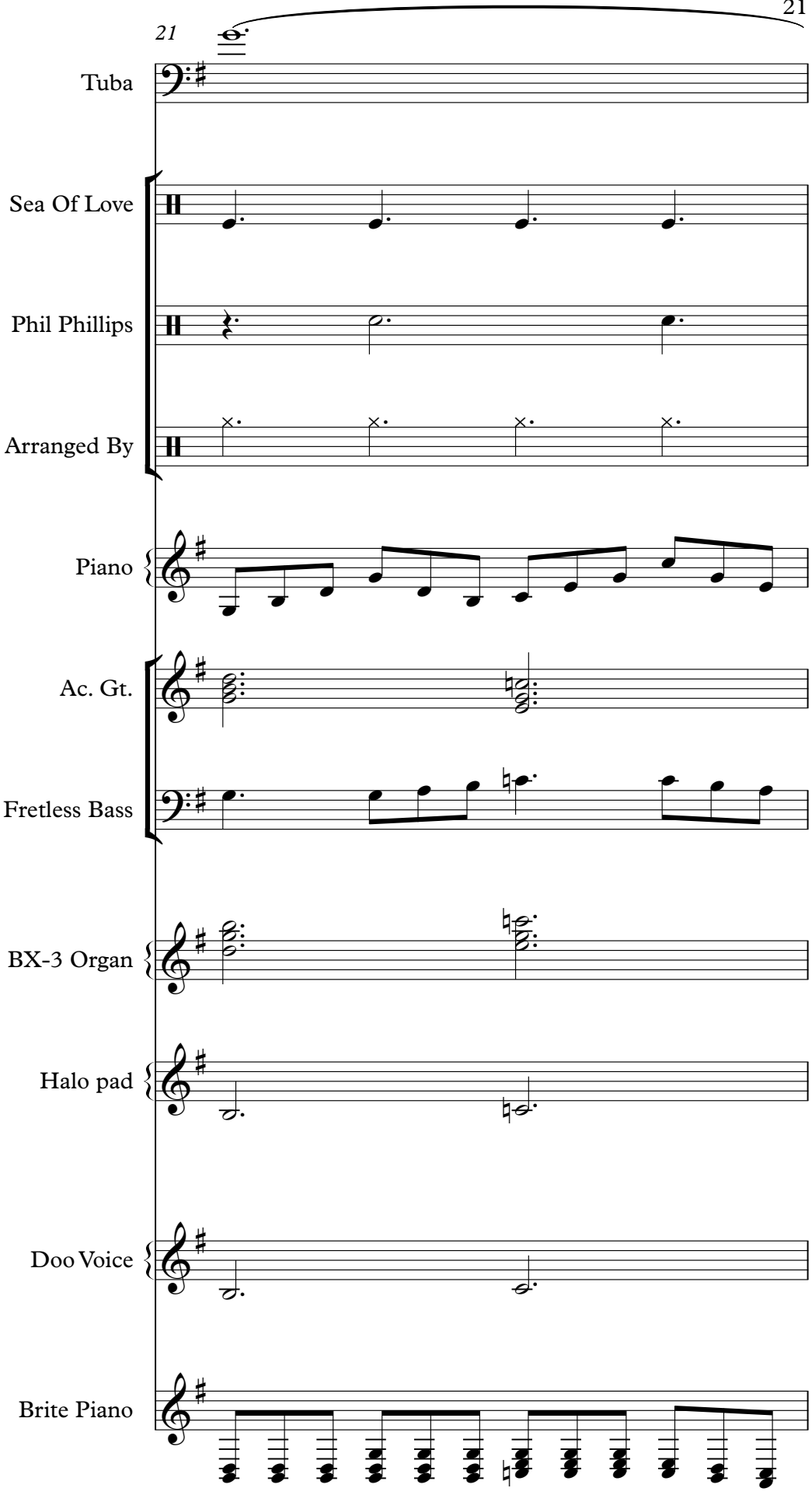

22

Tuba

Sea Of Love

Phil Phillips

Arranged By

Steve Day - sad001@ccnet.com

Piano

Ac. Gt.

Fretless Bass

BX-3 Organ

Halo pad

Doo Voice

Brite Piano

23

Tuba

Sea Of Love

Phil Phillips

Arranged By

Piano

Ac. Gt.

Fretless Bass

BX-3 Organ

Voices

Halo pad

Doo Voice

Brite Piano

23

24

Tuba

Sea Of Love

Phil Phillips

Arranged By

Steve Day - sad001@ccnet.com

Piano

Ac. Gt.

Fretless Bass

BX-3 Organ

Voices

Halo pad

Doo Voice

Brite Piano

25

Tuba

Sea Of Love

Phil Phillips

Arranged By

Piano

Ac. Gt.

Fretless Bass

BX-3 Organ

Voices

Halo pad

Doo Voice

Brite Piano

25

26

Tuba

Sea Of Love

Phil Phillips

Arranged By

Steve Day - sad001@ccnet.com

Piano

Ac. Gt.

Fretless Bass

BX-3 Organ

Voices

Halo pad

Doo Voice

Brite Piano

27

Tuba

Sea Of Love

Phil Phillips

Arranged By

Piano

Ac. Gt.

Fretless Bass

BX-3 Organ

Voices

Halo pad

Doo Voice

Brite Piano

28

Tuba

Sea Of Love

Phil Phillips

Arranged By

Steve Day - sad001@ccnet.com

Piano

Ac. Gt.

Fretless Bass

BX-3 Organ

Voices

Halo pad

Doo Voice

Brite Piano

29

Tuba

Sea Of Love

Phil Phillips

Arranged By

Piano

Ac. Gt.

Fretless Bass

BX-3 Organ

Halo pad

Doo Voice

Brite Piano

This musical score is for the piece "Sea Of Love" and is arranged for a large ensemble. The score is written in the key of D major (one sharp) and 4/4 time. The instruments and their parts are as follows:

- Brite Piano:** Plays a complex accompaniment with many chords and notes.

33

Tuba

Sea Of Love

Phil Phillips

Arranged By

Piano

Ac. Gt.

Fretless Bass

BX-3 Organ

Halo pad

Doo Voice

Brite Piano

34

Tuba

Sea Of Love

Phil Phillips

Arranged By

Piano

Ac. Gt.

Fretless Bass

BX-3 Organ

Halo pad

Doo Voice

Brite Piano

35

Tuba

Sea Of Love

Phil Phillips

Arranged By

Steve Day - sad001@ccnet.com

Piano

Ac. Gt.

Fretless Bass

BX-3 Organ

Halo pad

Doo Voice

Brite Piano

36

37 37

Tuba

Sea Of Love

Phil Phillips

Arranged By

Steve Day - sad001@ccnet.com

Piano

Ac. Gt.

Fretless Bass

BX-3 Organ

Voices

Halo pad

Doo Voice

Brite Piano

Detailed description of the musical score: The score is for the song 'Sea Of Love' by Phil Phillips, arranged by Steve Day. It features a variety of instruments. The Tuba part starts at measure 37 with a long note and a slur over the next three measures. The Piano part has a melodic line with eighth notes. The Acoustic Guitar (Ac. Gt.) and Brite Piano parts provide harmonic support with chords. The Fretless Bass has a simple bass line. The Organ, Voices, Halo pad, and Doo Voice parts are mostly silent or have single notes. The score is in the key of D major (one sharp) and 4/4 time.

38

39 39

Tuba

Sea Of Love

Phil Phillips

Arranged By

Piano

Ac. Gt.

Fretless Bass

BX-3 Organ

Voices

Halo pad

Doo Voice

Brite Piano

40

Tuba

Sea Of Love

Phil Phillips

Arranged By

Steve Day - sad001@ccnet.com

Piano

Ac. Gt.

Fretless Bass

BX-3 Organ

Voices

Halo pad

Doo Voice

Brite Piano

41

Tuba

Sea Of Love

Phil Phillips

Arranged By

Piano

Ac. Gt.

Fretless Bass

BX-3 Organ

Voices

Halo pad

Doo Voice

Brite Piano

42

Tuba

Sea Of Love

Phil Phillips

Arranged By

Steve Day - sad001@ccnet.com

Piano

Ac. Gt.

Fretless Bass

BX-3 Organ

Voices

Halo pad

Doo Voice

Brite Piano

43

Tuba

Sea Of Love

Phil Phillips

Arranged By

Piano

Ac. Gt.

Fretless Bass

BX-3 Organ

Halo pad

Doo Voice

Brite Piano

This musical score is for the piece "Sea Of Love" and includes the following instruments and parts:

This musical score is for the piece "Sea Of Love" and is arranged for a large ensemble. The score is written in the key of D major (one sharp) and 4/4 time. The instruments and their parts are as follows:

- Arranged By:** A line with four 'x' marks, likely indicating specific performance techniques or accents.
- BX-3 Organ:** Plays a sustained chord.
- Halo pad:** Plays a sustained chord.
- Doo Voice:** Plays a sustained chord.
- Brite Piano:** Plays a series of chords, primarily triads, in the right hand.

47

Tuba

Sea Of Love

Phil Phillips

Arranged By

Piano

Ac. Gt.

Fretless Bass

BX-3 Organ

Halo pad

Doo Voice

Brite Piano

47

48

Tuba

Sea Of Love

Phil Phillips

Arranged By

Piano

Ac. Gt.

Fretless Bass

BX-3 Organ

Halo pad

Doo Voice

Brite Piano

49 

Tuba 

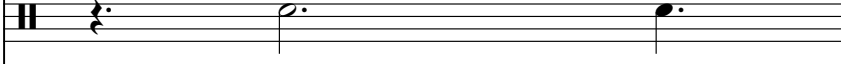
Sea Of Love 

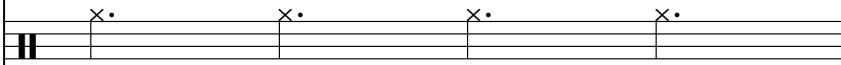
Phil Phillips 

Arranged By 

Piano 

Ac. Gt. 

Fretless Bass 

BX-3 Organ 

Halo pad 

Doo Voice 

Brite Piano 

50

**Tuba**

**Piano**

**Voices**

**Doo Voice**

Basoon

Honeydrippers - Sea Of Lovers

♩ = 125,000000

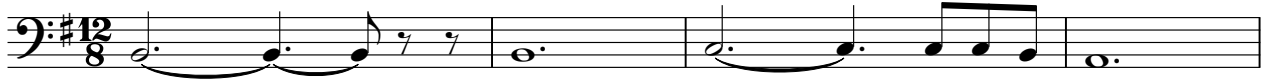

5

7

13

17

30

33

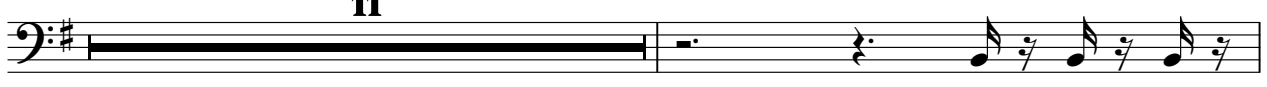

45

Copyright © 1997 by Steve Day

Tuba

Honeydrippers - Sea Of Lovers

♩ = 125,000000

6

9

12

16

19

23

28

31

34

39

2

43

Tuba

46

48

Sea Of Love

Honeydrippers - Sea Of Lovers

♩ = 125,000000

5

9

13

17

21

25

29

33

37

2

# Sea Of Love

41

45

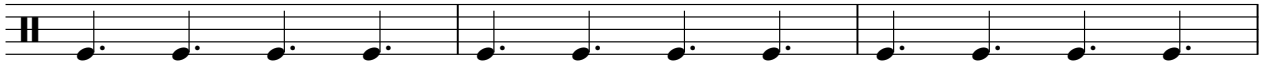

48

Phil Phillips

# Honeydrippers - Sea Of Lovers

♩ = 125,000000

5

9

14

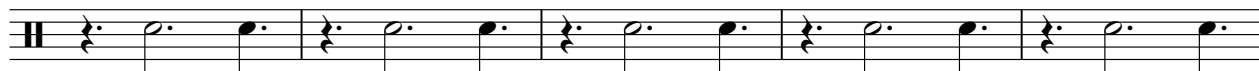

19

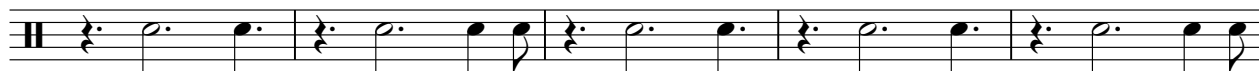

24

28

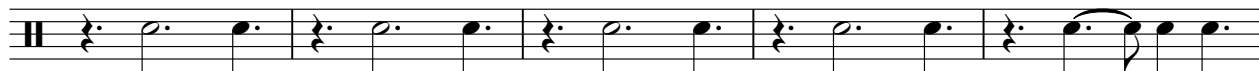

33

38

43

Copyright © 1997 by Steve Day

V.S.

2

Phil Phillips

47

Arranged By Honeydrippers - Sea Of Lovers

♩ = 125,000000

12/8

5

9

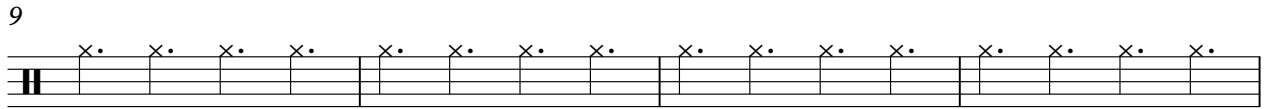

13

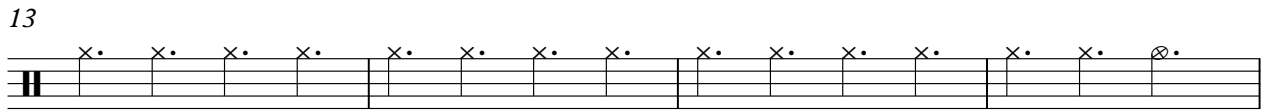

17

21

25

29

33

37

2

Arranged By

41

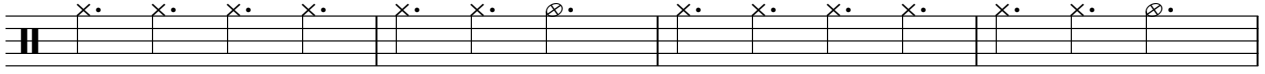

45

48

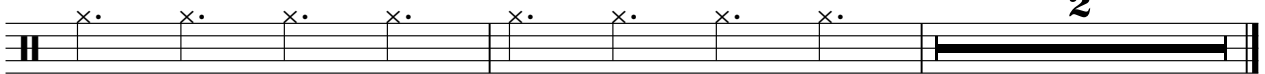

# Honeydrippers - Sea Of Lovers

Steve Day - sad001@ccnet.com

♩ = 125,000000

12/8 **3** **10**

17

23

29

**6** **2**

41

**7**

Copyright © 1997 by Steve Day

Piano

# Honeydrippers - Sea Of Lovers

♩ = 125,000000

Copyright © 1997 by Steve Day

V.S.

20

23

26

29

32

34

37

40

43

46

48

Ac. Gt. Honeydrippers - Sea Of Lovers

♩ = 125,000000

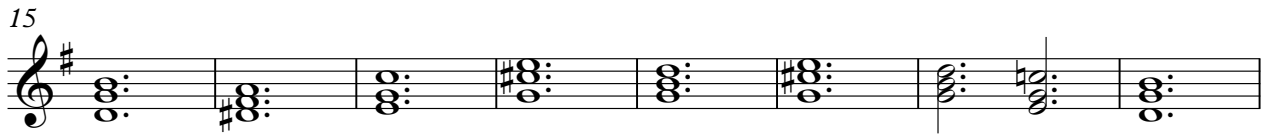
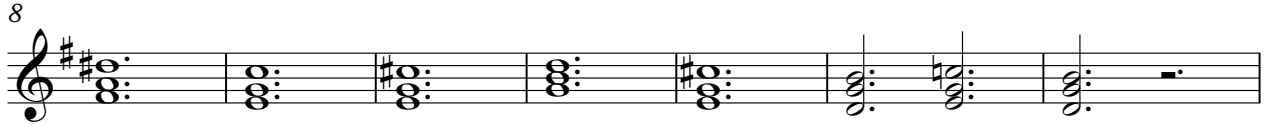

Copyright © 1997 by Steve Day

Fretless Bass Honeydrippers - Sea Of Lovers

♩ = 125,000000

35

38

41

45

48

2

Honeydrippers - Sea Of Lovers

$\text{♩} = 125,000000$

8

16

24

32

40

46

2

Voices

Honeydrippers - Sea Of Lovers

♩ = 125,000000

22

29

8

41

7

Copyright © 1997 by Steve Day

Halo pad

# Honeydrippers - Sea Of Lovers

♩ = 125,000000

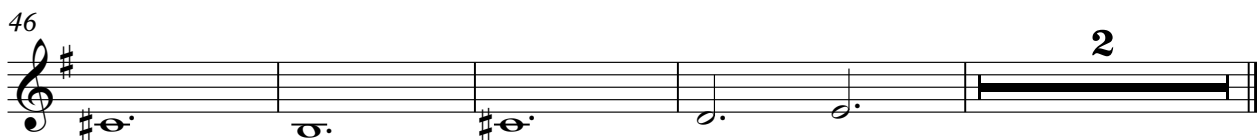
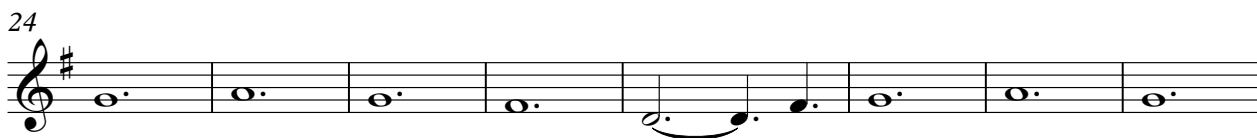

Copyright © 1997 by Steve Day

Brite Piano

# Honeydrippers - Sea Of Lovers

♩ = 125,000000

12/8

1

3

5

8

10

13

16

18

21

24

Copyright © 1997 by Steve Day

V.S.

26

28

30

32

35

38

40

42

44

46

48

2