

# Hot Chocolate - You Sexy Thing

♩ = 107,000130

drums

piano

base

This section of the score is in 4/4 time. The drums part features a complex pattern with various note values and rests. The piano part consists of several chords in the bass register. The base part has a steady eighth-note rhythm.

4

drums

woodblock

piano

guitar

base

strings

This section of the score is in 4/4 time. It includes a woodblock part with a rhythmic pattern. The piano part continues with chords. The guitar part has a melodic line. The base part continues with its eighth-note rhythm. The strings part is mostly silent, with a final chord at the end.

6

drums

woodblock

piano

guitar

base

strings

8 3

10

12

14

16

drums

woodblock

piano

guitar

base

strings2

Vocals 1

Vocals 2

strings

18

drums

woodblock

piano

guitar

base

strings2

strings

20

drums

woodblock

piano

guitar

base

strings2

Vocals 1

Vocals 2

strings

22

24

drums

piano

base

strings2

Vocals 1

Vocals 2

strings

26

28

30

drums

woodblock

piano

base

strings2

Vocals 1

Vocals 2

strings

32

drums

woodblock

piano

base

strings2

Vocals 1

Vocals 2

strings

34

drums

piano

base

strings2

Vocals 1

Vocals 2

strings

36

38

drums

piano

base

strings2

Vocals 1

Vocals 2

strings

42

drums

woodblock

piano

guitar

base

strings2

strings

44

drums

woodblock

piano

guitar

base

strings2

Vocals 1

Vocals 2

strings

46

48

50

52

54

56

58

60

drums

woodblock

piano

guitar

base

strings2

Vocals 1

Vocals 2

strings

62

64

drums

woodblock

piano

guitar

base

strings2

Vocals 1

Vocals 2

strings

66

68

drums

woodblock

piano

guitar

base

strings2

Vocals 1

Vocals 2

strings

70

72

74

drums

woodblock

piano

guitar

base

strings2

Vocals 1

Vocals 2

strings

76

78

drums

woodblock

piano

guitar

base

strings2

Vocals 1

Vocals 2

strings

80

# Hot Chocolate - You Sexy Thing

drums

♩ = 107,000130

4

7

10

13

16

19

22

25

28

V.S.

drums

31

34

37

40

43

46

49

52

55

58

drums

61

64

67

70

73

76

79

woodblock

Hot Chocolate - You Sexy Thing

♩ = 107,000130

4

7

17

19

29

31

41

43

45

48

58

60

62

64

66

68

70

72

74

76

4

woodblock

78

80

piano

# Hot Chocolate - You Sexy Thing

♩ = 107,000130

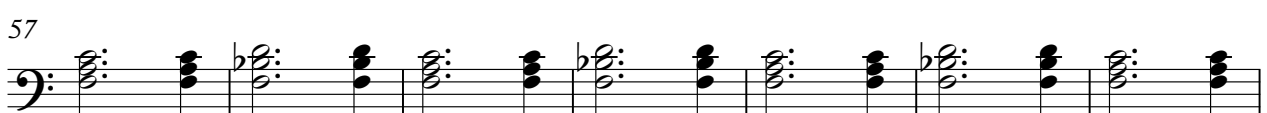
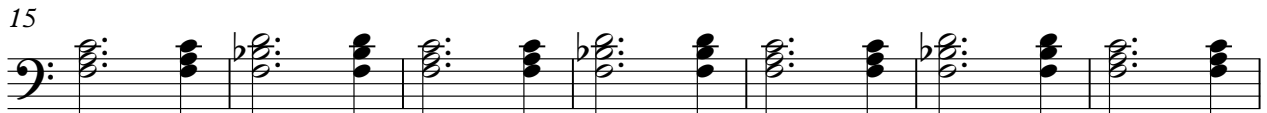

V.S.

2

piano

71

76

# Hot Chocolate - You Sexy Thing

guitar

♩ = 107,000130

4 8

17

20

41

12

58

58

65

65

71

71

77

77

# Hot Chocolate - You Sexy Thing

base

♩ = 107,000130

4

7

10

13

16

19

22

25

28

V.S.

31

34

37

40

43

46

49

52

55

58

61

64

67

70

73

76

79

# Hot Chocolate - You Sexy Thing

strings2

♩ = 107,000130

7

12

17

19

22

28

32

37

43

47

50

55

61

67

72

77

# Hot Chocolate - You Sexy Thing

## Vocals 1

♩ = 107,000130

8

12

15

4

22

26

30

34

38

3

44

48

52

56

60

64

68

72

75

77

♩ = 107,000130

8

12

16

4

24

28

32

36

39

3

44

48

52

56

60

64

68

72

75

77

# Hot Chocolate - You Sexy Thing

strings

♩ = 107,000130

4

12

18

20

26

34

42

49

57

63

V.S.

2

strings

70

76
