

Hues Corporation - Rock The Boat

♩ = 200,000000 ♩ = 109,999908

Alto Saxophone

Baroque Trumpet

Trombone

Percussion

Electric Guitar

Kora

Acoustic Bass

FX 5 (Brightness)

♩ = 200,000000 ♩ = 109,999908

Viola

Viola

Solo

Solo

5

8

11

Alto Sax. Perc. E. Gtr. Kora A. Bass FX 5 Vla. Solo

14

Alto Sax. Perc. E. Gtr. Kora A. Bass FX 5 Vla. Vla. Solo

17

Alto Sax.

Perc.

Kora

A. Bass

FX 5

Vla.

Vla.

Solo

Solo

19

Alto Sax.

Perc.

Kora

A. Bass

Solo

Solo

22

Alto Sax.

Perc.

Kora

A. Bass

Solo

Solo

25

Alto Sax.
Perc.
Kora
A. Bass
FX 5
Vla.
Solo
Solo

28

Alto Sax.
Perc.
Kora
A. Bass
FX 5
Vla.
Solo
Solo

31

Alto Sax.
Perc.
Kora
A. Bass
FX 5
Solo
Solo

34

Alto Sax.
Bar. Tpt.
Tbn.
Perc.
Kora
A. Bass
Solo

37

Alto Sax. Bar. Tpt. Tbn. Perc. E. Gtr. Kora A. Bass FX 5 Vla. Solo

40

Alto Sax. Perc. E. Gtr. Kora A. Bass FX 5 Vla. Vla. Solo

42

Alto Sax.

Perc.

Kora

A. Bass

FX 5

Vla.

Vla.

Solo

Solo

44

Alto Sax.

Perc.

Kora

A. Bass

Solo

Solo

47

Alto Sax.

Perc.

Kora

A. Bass

Solo

Solo

50

Alto Sax.
Perc.
Kora
A. Bass
FX 5
Vla.
Solo
Solo

53

Alto Sax.
Perc.
Kora
A. Bass
FX 5
Vla.
Solo
Solo

56

Alto Sax.

Perc.

Kora

A. Bass

FX 5

Solo

Solo

59

Alto Sax.

Tbn.

Perc.

Kora

A. Bass

Solo

62

Alto Sax.

Bar. Tpt.

Tbn.

Perc.

Kora

A. Bass

Solo

65

Alto Sax.

Bar. Tpt.

Tbn.

Perc.

E. Gtr.

Kora

A. Bass

FX 5

Vla.

Solo

68

Alto Sax.

Bar. Tpt.

Tbn.

Perc.

E. Gtr.

Kora

A. Bass

FX 5

Vla.

Solo

71

Alto Sax. Bar. Tpt. Tbn. Perc. E. Gtr. Kora. A. Bass. FX 5. Vla. Solo.

74

Alto Sax. Bar. Tpt. Tbn. Perc. E. Gtr. Kora. A. Bass. FX 5. Vla. Solo.

76

Alto Sax.
Bar. Tpt.
Tbn.
Perc.
E. Gtr.
Kora
A. Bass
FX 5
Vla.
Solo

78

Alto Sax.
Bar. Tpt.
Tbn.
Perc.
E. Gtr.
Kora
A. Bass
FX 5
Vla.
Solo

80

Alto Sax.
Bar. Tpt.
Tbn.
Perc.
E. Gtr.
Kora
A. Bass
FX 5
Vla.
Solo

82

Alto Sax.
Bar. Tpt.
Tbn.
Perc.
E. Gtr.
Kora
A. Bass
FX 5
Vla.
Solo

84

Alto Sax. Bar. Tpt. Tbn. Perc. E. Gtr. Kora A. Bass FX 5 Vla. Solo

Detailed description of the musical score: The score is for page 84 and includes ten staves. The Alto Saxophone part features a melodic line with eighth and sixteenth notes. The Baritone Trumpet and Trombone parts play complex chordal textures with triplets. The Percussion part has a steady eighth-note pattern with accents. The Electric Guitar part has a sparse, rhythmic accompaniment. The Kora part provides harmonic support with chords. The Acoustic Bass part has a walking bass line. The FX 5 part plays block chords. The Viola and Solo parts have long, sustained notes with some movement.

Hues Corporation - Rock The Boat

Alto Saxophone

♩ = 200,000000 ♩ = 109,999908

2

7

12

15

20

24

28

32

36

40

V.S.

81

84

86

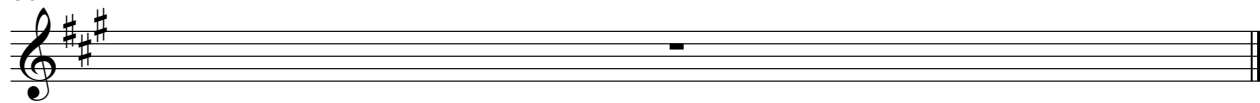

Hues Corporation - Rock The Boat

Baroque Trumpet

♩ = 200,000000 ♩ = 109,999908

2

6 22 5

36 17

56 7

66

70 3

73 3

76 3

78 3

80 3

V.S.

2

Baroque Trumpet

82

84

86

Hues Corporation - Rock The Boat

Trombone

♩ = 200,000000 ♩ = 109,999908

2

6 22 5

36 17 5

V.S.

2

Trombone

81

3

83

3

85

3

Hues Corporation - Rock The Boat

Percussion

♩ = 200,000000 ♩ = 109,999908

5

7

9

11

13

15

17

19

21

V.S.

23

25

27

29

31

33

35

37

39

41

43

45

47

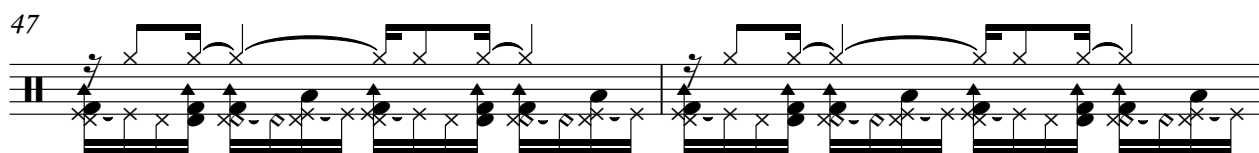

49

51

53

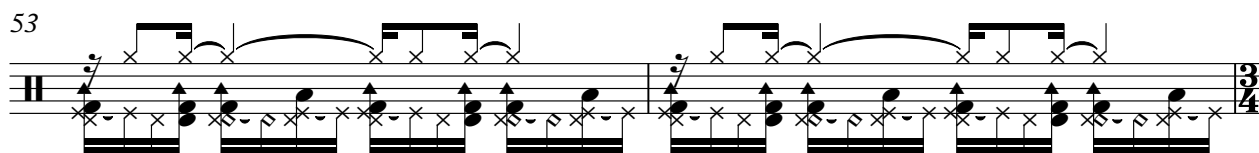

55

57

59

61

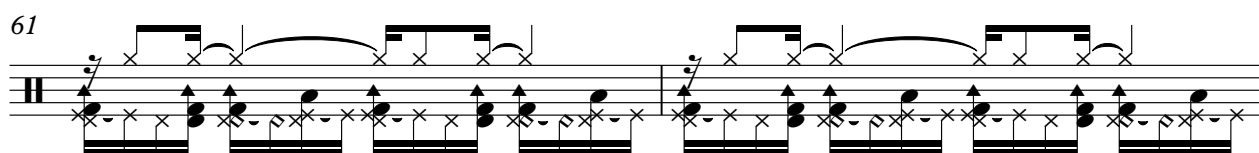

V.S.

63

65

67

69

71

73

75

77

79

81

Percussion

83

85

Electric Guitar

Hues Corporation - Rock The Boat

♩ = 200,000000 ♩ = 109,999908

Hues Corporation - Rock The Boat

Kora

♩ = 200,000000 ♩ = 109,999908

5

7

11

15

20

26

32

36

40

V.S.

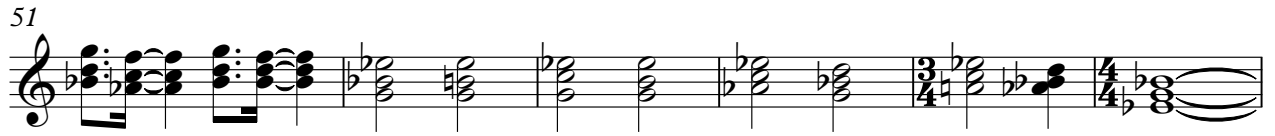
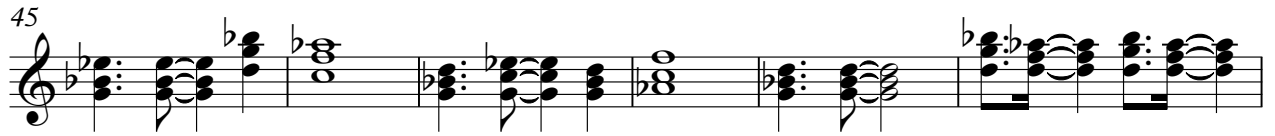

86

Hues Corporation - Rock The Boat

Acoustic Bass

♩ = 200,000000 ♩ = 109,999908

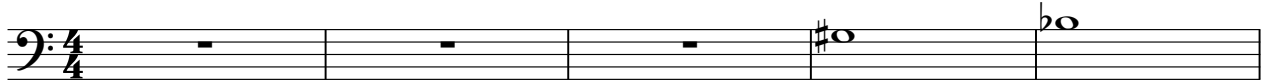

V.S.

44

48

52

57

61

65

69

73

77

81

FX 5 (Brightness)

Hues Corporation - Rock The Boat

♩ = 200,000000 ♩ = 109,999908

2

7 4

15 3 8

27

31 5

40 3 8

52

55 9

66

71

76

81

86

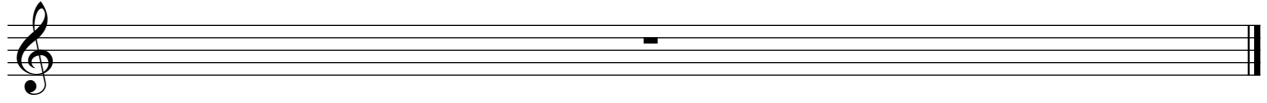

Viola

Hues Corporation - Rock The Boat

♩ = 200,000000 ♩ = 109,999908

6

16

37

43

86

Hues Corporation - Rock The Boat

Viola

♩ = 200,000000 ♩ = 109,999908

2

7 8 3

19 7

29 10 3

43 7

54 9

67

76

82

86

Hues Corporation - Rock The Boat

Solo

♩ = 200,000000 ♩ = 109,999908

Hues Corporation - Rock The Boat

Solo

♩ = 200,000000 ♩ = 109,999908

6

12

18

24

29

36

42

48

54

V.S.

2

Solo

61

68

76

82

86
