

0.0"
1.1.00
Copyright © 2010 at Studio

♩ = 141,019852

4

Perc.

J. Gtr.

J. Gtr.

J. Gtr.

E. Gtr.

E. Bass

Organ

7

Perc.

J. Gtr.

J. Gtr.

J. Gtr.

E. Gtr.

E. Bass

Organ

10 3

Perc.

J. Gtr.

J. Gtr.

J. Gtr.

E. Gtr.

E. Bass

Organ

Tape Smp. Brs

Tablature for E. Gtr. (A/B):
 A: 0 4 0 2 0 | 2 2 0 3 2 0 3 0
 B: 0 4 0 2 0 | 2 2 0 3 2 0 3 0

12

Perc.

J. Gtr.

J. Gtr.

E. Bass

Perc. Organ

Organ

Tape Smp. Brs

15

Perc.

J. Gtr.

J. Gtr.

E. Bass

Organ

Tape Smp. Brs

18

Perc.

J. Gtr.

J. Gtr.

E. Gtr.

E. Bass

Perc. Organ

Organ

Tape Smp. Brs

T					
A	2		2	0	0
B	2		2	0	0
	0		0	0	0
	4				
	10			3	3

21 5

Perc.

J. Gtr.

J. Gtr.

E. Gtr.

E. Bass

Organ

Tape Smp. Brs

3

25

Perc.

J. Gtr.

J. Gtr.

J. Gtr.

E. Gtr.

E. Bass

Organ

Tape Smp. Brs

3

28

Perc.

J. Gtr.

J. Gtr.

J. Gtr.

E. Gtr.

E. Bass

Organ

Tape Smp. Brs

31

Perc.

J. Gtr.

J. Gtr.

J. Gtr.

E. Gtr.

E. Bass

Organ

Tape Smp. Brs

34

Perc.

J. Gtr.

J. Gtr.

E. Bass

Perc. Organ

Organ

Tape Smp. Brs

37

Perc.

J. Gtr.

J. Gtr.

E. Gtr.

E. Bass

Perc. Organ

Organ

Tape Smp. Brs

40

Perc.

J. Gtr.

J. Gtr.

E. Gtr.

E. Bass

Organ

Tape Smp. Brs

44

Perc.

J. Gtr.

E. Gtr.

E. Bass

Organ

Tape Smp. Brs

47

Perc.

J. Gtr.

J. Gtr.

J. Gtr.

E. Gtr.

E. Bass

Organ

Tape Smp. Brs

50

Perc.

J. Gtr.

J. Gtr.

J. Gtr.

E. Gtr.

E. Bass

Organ

Tape Smp. Brs

53

The musical score for page 53 includes the following parts:

- E. Gtr.:** Electric guitar tablature with fret numbers (0, 2, 4, 7) and a question mark.

57

Alto Sax.

Bari. Sax.

Perc.

J. Gtr.

E. Gtr.

E. Bass

Organ

Tape Smp. Brs

61

Alto Sax.

Bari. Sax.

Perc.

J. Gtr.

E. Gtr.

E. Bass

Organ

Tape Smp. Brs

64

Alto Sax.

Bari. Sax.

Perc.

J. Gtr.

E. Gtr.

E. Bass

Organ

Tape Smp. Brs

67

Alto Sax.

Bari. Sax.

Perc.

J. Gtr.

J. Gtr.

E. Gtr.

E. Bass

Organ

Tape Smp. Brs

71

Alto Sax.

Ten. Sax.

Bari. Sax.

Perc.

J. Gtr.

J. Gtr.

E. Gtr.

E. Bass

Organ

Tape Smp. Brs

74

Ten. Sax.

Perc.

J. Gtr.

J. Gtr.

E. Gtr.

E. Bass

Organ

77

79

81

Perc.

J. Gtr.

J. Gtr.

E. Bass

Perc. Organ

Organ

Tape Smp. Brs

84

Perc.

J. Gtr.

J. Gtr.

E. Gtr.

E. Bass

Perc. Organ

Tape Smp. Brs

87

Perc.

J. Gtr.

E. Gtr.

E. Bass

Organ

Tape Smp. Brs

91

Perc.

J. Gtr.

E. Gtr.

E. Bass

Organ

Tape Smp. Brs

95

Perc.

J. Gtr.

E. Gtr.

E. Bass

Organ

Tape Smp. Brs

98 17

Perc.

J. Gtr.

J. Gtr.

J. Gtr.

E. Gtr.

E. Bass

Organ

Tape Smp. Brs

101

Perc.

J. Gtr.

J. Gtr.

J. Gtr.

E. Gtr.

E. Bass

Organ

Tape Smp. Brs

104

Perc.

J. Gtr.

J. Gtr.

J. Gtr.

E. Gtr.

E. Bass

Organ

Tape Smp. Brs

107

Perc.

J. Gtr.

J. Gtr.

J. Gtr.

E. Gtr.

E. Bass

A.

Organ

Tape Smp. Brs

110

Perc.

J. Gtr.

J. Gtr.

J. Gtr.

E. Gtr.

E. Bass

A.

Organ

113

Perc.

J. Gtr.

J. Gtr.

J. Gtr.

E. Gtr.

E. Bass

A.

Organ

116

Perc.

J. Gtr.

J. Gtr.

J. Gtr.

E. Gtr.

E. Bass

A.

Organ

119

Perc.

J. Gtr.

J. Gtr.

J. Gtr.

E. Gtr.

E. Bass

A.

Organ

122

6

Perc. 

J. Gtr. 

J. Gtr. 

J. Gtr. 

E. Gtr. 

E. Bass 

A. 

Organ 

Tape Smp. Brs 

125

Perc.

J. Gtr.

J. Gtr.

J. Gtr.

E. Gtr.

E. Bass

A.

Organ

Tape Smp. Brs

- Perc.**: A drum part with a consistent rhythmic pattern of eighth notes.
- J. Gtr.**: Three staves of jazz guitar, each with a distinct melodic and harmonic line.
- E. Gtr.**: An electric guitar part shown as a guitar tab with fret numbers (0, 2, 4) on the strings.
- E. Bass**: An electric bass line providing a steady accompaniment.
- A.**: An accordion part with block chords and some melodic movement.
- Organ**: An organ part with a melodic line in the right hand and a supporting bass line in the left hand.
- Tape Smp. Brs**: A part for tape samples, likely representing a vocal or instrumental sample, with a melodic line.

131

Perc.

J. Gtr.

J. Gtr.

J. Gtr.

E. Gtr.

E. Bass

A.

Organ

Tape Smp. Brs

136

139

Perc.

J. Gtr.

J. Gtr.

J. Gtr.

E. Gtr.

E. Bass

Organ

Tape Smp. Brs

141

Perc.

J. Gtr.

J. Gtr.

E. Gtr.

E. Bass

Organ

Alto Saxophone

♩ = 141,019852

54

57

61

64

67

3

71

72

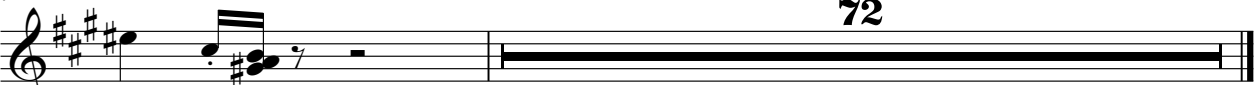

Tenor Saxophone

♩ = 141,019852 **70**

74

76

78 **64**

Baritone Saxophone

♩ = 141,019852

54

60

65

70

72

Percussion

♩ = 141,019852

6

10

14

18

22

26

30

34

38

V.S.

2

Percussion

42

46

50

54

58

62

66

70

74

78

82

86

90

94

98

102

106

110

114

118

V.S.

Percussion

122

125

129

132

136

140

142

Jazz Guitar

♩ = 141,019852

2

6

10

14

18

22

26

30

34

38

V.S.

82

86

90

94

98

102

106

110

114

118

V.S.

122

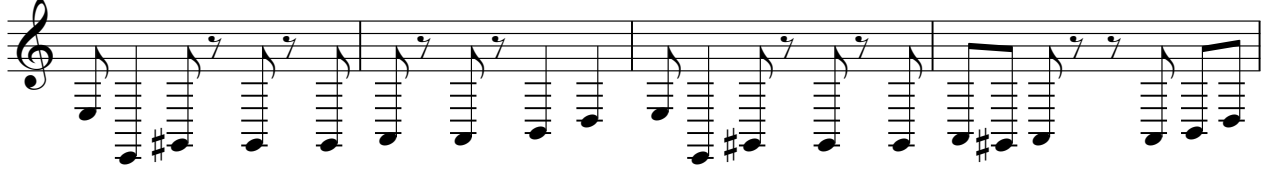

126

130

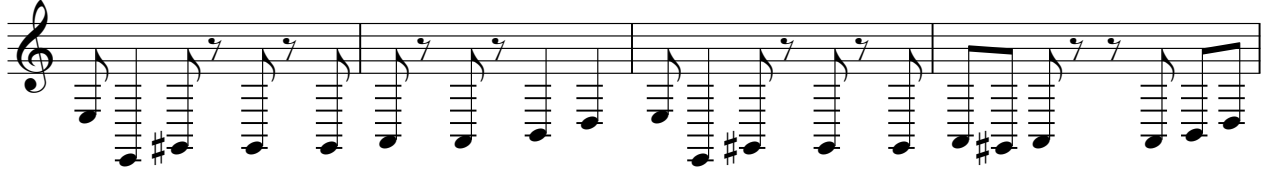

134

138

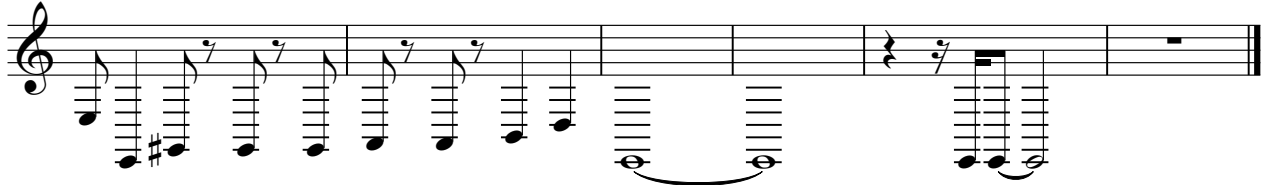

Jazz Guitar

♩ = 141,019852

2

6

9

10

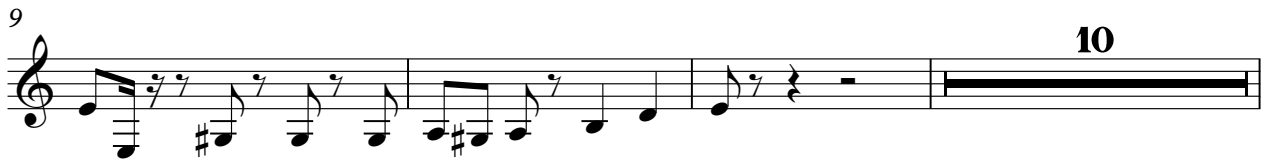

22

4

29

10

42

4

49

52

15

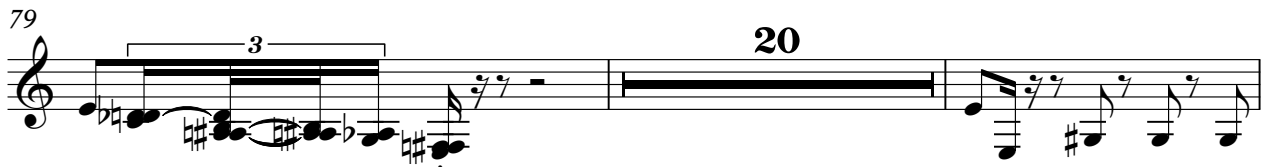

125

129

133

137

139

Jazz Guitar

♩ = 141,019852

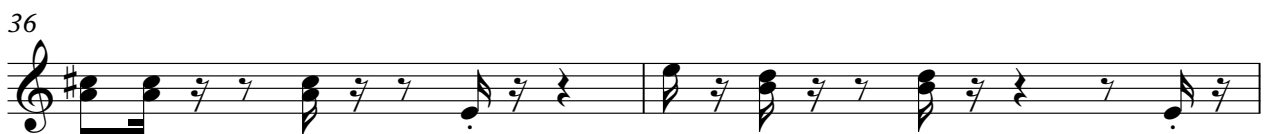

7-string Electric Guitar

♩ = 141,019852

2

E																					
B																					
A																					
D																					
G																					
F																					
E																					

6

T																					
A																					
B	0	4	0	0	2	0	2	0	0	4	4	4	0	4	0	0	2	0	2	0	4

10

6

T																					
A																					
B	0	4	0	2	0	2	2	0	3	2	0	3	0	8	0						

19

2
8
?

T	2	2	0	0	2	2	2	2	2	2	4	2	4	6	2
A	2	2	0	0	2	2	2	2	2	2	4	2	4	6	2
B	0	0	0	0	0	0	0	0	0	0	0	4	4	2	0

26

T	0	0																			
A	4	4	2	0																	
B	2	2	6	4	2																

30

6

T																					
A																					
B	0	0	2	0	2	0	3	2	0	3	0	5	0								

39

2
8
?

T	2	2	0	0	2	2	2	2	2	2	4	2	4	6	2
A	2	2	0	0	2	2	2	2	2	2	4	2	4	6	2
B	0	0	0	0	0	0	0	0	0	0	0	4	4	2	0

46

T	0	0																			
A	4	4	2	0																	
B	2	2	6	4	2																

50

T																					
A																					
B	0	4	0																		

54

T																					
A																					
B	0	0	2	0	3	2	2	2	2	2	2	0	2	2	2	0	2	2	2	2	2

?

V.S.

T											
A	2	2	2 0	2	2	2	2	2 0	2	2	2
B	0	0	0 0	0	0	0	0	0 0	0	0	0

70

T											
A			0 1	2 2	0 1	2			0 2	0	2
B	2 2	0 1	2 2			0	4 4 4	0 4 0	0 2 0	0	2

74

T											
A											
B	0	4 0	0 2	0	2	0	4 4 4	0 4 0	0 2 0	2	0

78

6

T											
A											
B	0	0	2	0	2	0	4 0	4 3			3
							8 7	13			8
								9			?

87

T											
A	2	2 0	0		2	0	2	2	2 0	0	
B	0	0	0		0	0	2	2	0	0	
	4	0	3	3	0	0	0	0	0 4	2 4 2	0

93

T											
A	2	0	2	2	2	2 4 2	4	1	2	0	
B	0	0	2	2	2	0 4 2 4 2	2	4	0	2	0
			0	0	0					3	0
										7	3
										8	?

100

T											
A	2										
B	0	4 4 4	4	0 4 0	0 2 0	2	0 4 4 4	4	0 4 0		

104

T											
A	2										
B	0	4 4 4	4	0 4 0	0 2 0	2	0 4 4 4	4	0 0 2 0		

108

T											
A	2										
B	0	4 4 4	4	0 4 0	0 2 0	2	0 4 4 4	4	0 4 0		

112

T											
A	2										
B	0	4 4 4	4	0 4 0	0 2 0	2	0 4 4 4	4	0 0 2 0		

T			
A	2	0 4 0 0 2 0	2
B	0 4 4 4	0 4 0 0 2 0	0 4 4 4

120

T			
A	2	0 4 0 0 2 0	2
B	0 4 4 4	0 4 0 0 2 0	0 4 4 4

124

T			
A	2	0 4 0 0 2 0	2
B	0 4 4 4	0 4 0 0 2 0	0 4 4 4

128

T			
A	2	0 4 0 0 2 0	2
B	0 4 4 4	0 4 0 0 2 0	0 4 4 4

132

T			
A	2	0 4 0 0 2 0	2
B	0 4 4 4	0 4 0 0 2 0	0 4 4 4

136

T			
A	2	0 4 0 0 2 0	2
B	0 4 4 4	0 4 0 0 2 0	0 4 4 4

139

T				
A	0 0 2 0	0	2	2 2 2
B	0 0 2 0	0	0	0 0 0

7
10
?

Electric Bass

♩ = 141,019852

2

6

10

14

18

22

26

30

34

38

V.S.

42

46

50

54

58

62

66

70

74

78

82

86

90

94

98

102

106

110

114

118

V.S.

122

126

130

134

138

Alto

♩ = 141,019852

107

110

114

118

121

125

129

133

136

5

Percussive Organ

♩ = 141,019852

13 3

19

15 3

39

43 3

86

57

Rock Organ

♩ = 141,019852

Rock Organ

39

46

50

54

62

71

75

79

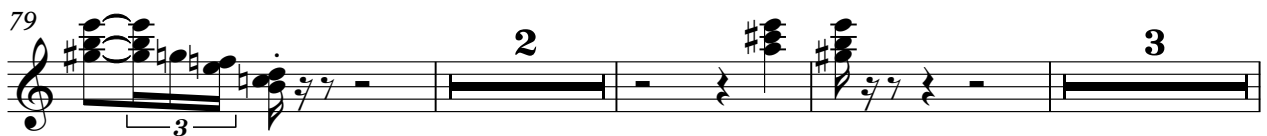

87

94

101

105

112

119

124

127

4

Rock Organ

131

136

140

Tape Sampler Keyboard [Brass]

♩ = 141,019852

9

13

17

22

26

31

35

103

106

36

Tape Sampler Keyboard [Brass]

♩ = 141,019852

54

57

61

64

67

52

128

134

138

4