

Huey Lewis And The News - I Want A New Drug

♩ = 109,999908

Baritone Saxophone

Percussion

Percussion

Percussion

Electric Guitar

Kora

5-string Electric Bass

♩ = 109,999908

Tape Sampler Keyboard [Brass]

Solo

6

Bari. Sax.

Perc.

Perc.

Perc.

E. Gtr.

Kora

E. Bass

Tape Smp. Brs

Solo

9

Bari. Sax.

Perc.

Perc.

Perc.

E. Gtr.

Kora

E. Bass

Solo

13

Bari. Sax.

Perc.

Perc.

Perc.

E. Gtr.

Kora

E. Bass

Solo

17

Bari. Sax.

Perc.

Perc.

Perc.

E. Gtr.

Kora

E. Bass

Solo

20

Bari. Sax.

Perc.

Perc.

Perc.

E. Gtr.

Kora

E. Bass

Solo

24

Bari. Sax.

Perc.

Perc.

Perc.

E. Gtr.

Kora

E. Bass

Solo

27

Bari. Sax.

Perc.

Perc.

Perc.

E. Gtr.

Kora

E. Bass

Solo

30

Bari. Sax.

Perc.

Perc.

Perc.

E. Gtr.

Kora

E. Bass

Solo

34

Bari. Sax.

Perc.

Perc.

Perc.

E. Gtr.

Kora

E. Bass

Solo

38

Bari. Sax.

Perc.

Perc.

Perc.

E. Gtr.

Kora

E. Bass

Solo

42

Bari. Sax.

Perc.

Perc.

Perc.

E. Gtr.

Kora

E. Bass

Solo

45

Bari. Sax.

Perc.

Perc.

Perc.

E. Gtr.

Kora

E. Bass

Tape Smp. Brs

Solo

48

Bari. Sax.

Perc.

Perc.

Perc.

E. Gtr.

Kora

E. Bass

Tape Smp. Brs

51

Bari. Sax.

Perc.

Perc.

Perc.

E. Gtr.

Kora

E. Bass

Tape Smp. Brs

53

Bari. Sax.

Perc.

Perc.

Perc.

E. Gtr.

Kora

E. Bass

Tape Smp. Brs

55

Bari. Sax.

Perc.

Perc.

Perc.

E. Gtr.

Kora

E. Bass

Tape Smp. Brs

58

Bari. Sax.

Perc.

Perc.

Perc.

E. Gtr.

Kora

E. Bass

Tape Smp. Brs

61

Bari. Sax.

Perc.

Perc.

Perc.

E. Gtr.

Kora

E. Bass

Tape Smp. Brs

Solo

63

Bari. Sax.

Perc.

Perc.

Perc.

E. Gtr.

Kora

E. Bass

Solo

66

Bari. Sax.

Perc.

Perc.

Perc.

E. Gtr.

Kora

E. Bass

Solo

69

Bari. Sax.

Perc.

Perc.

Perc.

E. Gtr.

Kora

E. Bass

Solo

72

Bari. Sax.

Perc.

Perc.

Perc.

E. Gtr.

Kora

E. Bass

Solo

75

Bari. Sax.

Perc.

Perc.

Perc.

E. Gtr.

Kora

E. Bass

Solo

79

Bari. Sax.

Perc.

Perc.

Perc.

E. Gtr.

Kora

E. Bass

Solo

82

Bari. Sax.

Perc.

Perc.

Perc.

E. Gtr.

Kora

E. Bass

Tape Smp. Brs

85

Bari. Sax.

Perc.

Perc.

Perc.

E. Gtr.

Kora

E. Bass

Tape Smp. Brs

A double bar line is present between measures 88 and 89. The key signature has one sharp (F#), and the time signature is 7/8.

91

Bari. Sax.

Perc.

Perc.

Perc.

E. Gtr.

Kora

E. Bass

Tape Smp. Brs

94

Bari. Sax.

Perc.

Perc.

Perc.

E. Gtr.

Kora

E. Bass

Tape Smp. Brs

Solo

97

99

Bari. Sax.

Perc.

Perc.

Perc.

E. Gtr.

Kora

E. Bass

Tape Smp. Brs

Solo

101

Baritone Saxophone

Huey Lewis And The News - I Want A New Drug

♩ = 109,999908

2 2

9

15

21

27

33

39

43 2

Baritone Saxophone

47

50

52

54

59

65

71

77

83

86

Baritone Saxophone

87

88

91

96

100

Percussion

Huey Lewis And The News - I Want A New Drug

♩ = 109,999908

2 2

8

13

18

23

28

33

38

44

49

V.S.

54

59

64

69

74

80

85

90

95

99

Percussion

Huey Lewis And The News - I Want A New Drug

♩ = 109,999908

2 2

9

15

21

27

33

39

45

50

55

V.S.

61

67

73

79

85

90

96

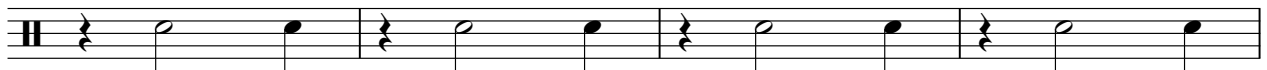

100

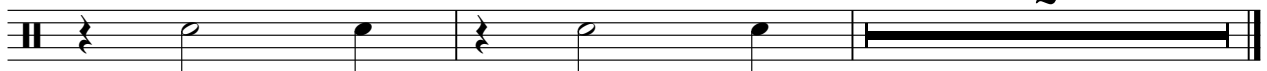

Huey Lewis And The News - I Want A New Drug

Percussion

♩ = 109,999908

2 2

8

12

16

20

24

28

32

36

40

V.S.

Percussion

44

48

52

56

60

64

68

72

76

80

Percussion

84

88

92

95

98

100

♩ = 109,999908

3

7

12

18

24

27

32

37

42

3

2

47

50

52

54

57

60

63

69

74

79

83

86

88

90

93

96

99

101

Huey Lewis And The News - I Want A New Drug

Kora

♩ = 109,999908

V.S.

63

69

75

81

87

93

98

Huey Lewis And The News - I Want A New Drug

5-string Electric Bass

♩ = 109,999908

2 2

8

12

16

20

25

29

33

37

42

3 3 3 3 3 3 3 3

V.S.

46

50

54

57

60

63

66

69

72

77

81

85

89

92

95

98

100

Tape Sampler Keyboard [Brass] Huey Lewis And The News - I Want A New Drug

♩ = 109,999908

2 2

9 38

49

52

54

59 19

82

85

87

V.S.

Tape Sampler Keyboard [Brass]

89

93

98

Huey Lewis And The News - I Want A New Drug

Solo

♩ = 109,999908

2

Solo

62

65

68

71

75

80

14

97

2