

Destinys Child - Independant women

0.0"
1.1,00
Keyboarder.Net - strona polskich klawiszowcow!

♩ = 104,000015

Vocal

drummix

NYLON

CLEAN TELE

BASS

CHOIR

SYNTH BRASS

STINGS LOW

SHAK

STRINGS HARD

CUT FREQ

Independent

7

♩ = 104,000015

♩ = 104,000015

3

drummix

NYLON

BASS

CUT FREQ

5

drummix

NYLON

BASS

CUT FREQ

7

Vocal

drummix

NYLON

BASS

SYNTH BRASS

CUT FREQ

9

Vocal

drummix

NYLON

BASS

SYNTH BRASS

STINGS LOW

11

Vocal

drummix

NYLON

BASS

SYNTH BRASS

STINGS LOW

13

Vocal

drummix

NYLON

BASS

SYNTH BRASS

STINGS LOW

14

Vocal

drummix

NYLON

BASS

SYNTH BRASS

STINGS LOW

16

Vocal

drummix

NYLON

BASS

SYNTH BRASS

STINGS LOW

STRINGS HARD

17

Vocal

drummix

NYLON

BASS

CHOIR

STINGS LOW

SHAK

STRINGS HARD

CUT FREQ

18

Vocal

drummix

NYLON

BASS

CHOIR

STINGS LOW

SHAK

STRINGS HARD

CUT FREQ

19

Vocal

drummix

NYLON

BASS

CHOIR

STINGS LOW

SHAK

STRINGS HARD

CUT FREQ

20

Vocal

drummix

NYLON

BASS

CHOIR

STINGS LOW

SHAK

STRINGS HARD

CUT FREQ

21

Vocal

drummix

NYLON

BASS

CHOIR

STINGS LOW

SHAK

STRINGS HARD

CUT FREQ

22

Vocal

drummix

NYLON

BASS

CHOIR

STINGS LOW

SHAK

STRINGS HARD

CUT FREQ

23

Vocal

drummix

NYLON

BASS

CHOIR

STINGS LOW

SHAK

STRINGS HARD

CUT FREQ

24

Vocal

drummix

NYLON

CLEAN TELE

BASS

CHOIR

STINGS LOW

SHAK

STRINGS HARD

CUT FREQ

26

Vocal

drummix

CLEAN TELE

BASS

CHOIR

STINGS LOW

SHAK

STRINGS HARD

CUT FREQ

27

Vocal

drummix

CLEAN TELE

BASS

CHOIR

STINGS LOW

SHAK

STRINGS HARD

CUT FREQ

28

Vocal

drummix

CLEAN TELE

BASS

CHOIR

STINGS LOW

SHAK

STRINGS HARD

CUT FREQ

29

Vocal

drummix

CLEAN TELE

BASS

CHOIR

STINGS LOW

SHAK

STRINGS HARD

CUT FREQ

30

Vocal

drummix

CLEAN TELE

BASS

CHOIR

STINGS LOW

SHAK

STRINGS HARD

CUT FREQ

31

Vocal

drummix

CLEAN TELE

BASS

CHOIR

STINGS LOW

SHAK

STRINGS HARD

CUT FREQ

32

Vocal

drummix

CLEAN TELE

BASS

CHOIR

STINGS LOW

SHAK

STRINGS HARD

CUT FREQ

33

35

Vocal

drummix

NYLON

BASS

CHOIR

SYNTH BRASS

STINGS LOW

37

Vocal

drummix

NYLON

BASS

SYNTH BRASS

STINGS LOW

39

Vocal

drummix

NYLON

BASS

SYNTH BRASS

STINGS LOW

41

Vocal

drummix

NYLON

BASS

SYNTH BRASS

43

Vocal

drummix

NYLON

BASS

SYNTH BRASS

44

Vocal

drummix

NYLON

BASS

SYNTH BRASS

STRINGS HARD

45

Vocal

drummix

NYLON

BASS

CHOIR

STINGS LOW

SHAK

STRINGS HARD

CUT FREQ

46

Vocal

drummix

NYLON

BASS

CHOIR

STINGS LOW

SHAK

STRINGS HARD

CUT FREQ

47

Vocal

drummix

NYLON

BASS

CHOIR

STINGS LOW

SHAK

STRINGS HARD

CUT FREQ

48

Vocal

drummix

NYLON

BASS

CHOIR

STINGS LOW

SHAK

STRINGS HARD

CUT FREQ

49

Vocal

drummix

NYLON

BASS

CHOIR

STINGS LOW

SHAK

STRINGS HARD

CUT FREQ

50

Vocal

drummix

NYLON

BASS

CHOIR

STINGS LOW

SHAK

STRINGS HARD

CUT FREQ

51

Vocal

drummix

NYLON

BASS

CHOIR

STINGS LOW

SHAK

STRINGS HARD

CUT FREQ

52

Vocal

drummix

NYLON

CLEAN TELE

BASS

CHOIR

STINGS LOW

SHAK

STRINGS HARD

CUT FREQ

54

Vocal

drummix

CLEAN TELE

BASS

CHOIR

STINGS LOW

SHAK

STRINGS HARD

CUT FREQ

55

Vocal

drummix

CLEAN TELE

BASS

CHOIR

STINGS LOW

SHAK

STRINGS HARD

CUT FREQ

56

Vocal

drummix

CLEAN TELE

BASS

CHOIR

STINGS LOW

SHAK

STRINGS HARD

CUT FREQ

57

Vocal

drummix

CLEAN TELE

BASS

CHOIR

STINGS LOW

SHAK

STRINGS HARD

CUT FREQ

Detailed description of the musical score: The score is for page 36, measures 57-60. It features nine staves. The key signature is one sharp (F#). The vocal and choir parts have a melodic line consisting of quarter notes and eighth notes. The drummix part shows a steady beat with some syncopation. The CLEAN TELE part has a rhythmic pattern of eighth notes. The BASS part has a simple bass line. The STINGS LOW part has a sustained chord. The SHAK part has a rhythmic pattern of eighth notes. The STRINGS HARD part has a sustained chord. The CUT FREQ part has a rhythmic pattern of eighth notes.

58

Vocal

drummix

CLEAN TELE

BASS

CHOIR

STINGS LOW

SHAK

STRINGS HARD

CUT FREQ

3

59

Vocal

drummix

CLEAN TELE

BASS

CHOIR

STINGS LOW

SHAK

STRINGS HARD

CUT FREQ

60

Vocal

drummix

CLEAN TELE

BASS

CHOIR

STINGS LOW

SHAK

STRINGS HARD

CUT FREQ

61

Vocal

drummix

CLEAN TELE

BASS

CHOIR

STINGS LOW

SHAK

STRINGS HARD

CUT FREQ

Detailed description of the musical score: The score is for measures 61-64. The key signature is one sharp (F#). The vocal and choir parts have a melodic line: G4 (quarter), A4 (quarter), B4 (quarter), C5 (quarter), B4-A4 (half), G4 (quarter), F#4 (quarter), E4 (quarter), D4 (quarter), C4 (half). The drummix part shows a pattern of hits (x) and notes: G4 (quarter), A4 (quarter), B4 (quarter), C5 (quarter), B4-A4 (half), G4 (quarter), F#4 (quarter), E4 (quarter), D4 (quarter), C4 (half). The CLEAN TELE part has a rhythmic pattern: G4 (quarter), A4 (quarter), B4 (quarter), C5 (quarter), B4-A4 (half), G4 (quarter), F#4 (quarter), E4 (quarter), D4 (quarter), C4 (half). The BASS part has a rhythmic pattern: G4 (quarter), A4 (quarter), B4 (quarter), C5 (quarter), B4-A4 (half), G4 (quarter), F#4 (quarter), E4 (quarter), D4 (quarter), C4 (half). The CHOIR part has the same melodic line as the vocal. The STINGS LOW part has a sustained chord: G4 (quarter), A4 (quarter), B4 (quarter), C5 (quarter), B4-A4 (half), G4 (quarter), F#4 (quarter), E4 (quarter), D4 (quarter), C4 (half). The SHAK part has a rhythmic pattern: G4 (quarter), A4 (quarter), B4 (quarter), C5 (quarter), B4-A4 (half), G4 (quarter), F#4 (quarter), E4 (quarter), D4 (quarter), C4 (half). The STRINGS HARD part has a sustained chord: G4 (quarter), A4 (quarter), B4 (quarter), C5 (quarter), B4-A4 (half), G4 (quarter), F#4 (quarter), E4 (quarter), D4 (quarter), C4 (half). The CUT FREQ part has a rhythmic pattern: G4 (quarter), A4 (quarter), B4 (quarter), C5 (quarter), B4-A4 (half), G4 (quarter), F#4 (quarter), E4 (quarter), D4 (quarter), C4 (half).

62

Vocal

drummix

CLEAN TELE

BASS

CHOIR

STINGS LOW

SHAK

STRINGS HARD

CUT FREQ

63

Vocal

drummix

CLEAN TELE

BASS

CHOIR

STINGS LOW

SHAK

STRINGS HARD

CUT FREQ

Detailed description of the musical score: The score is for measures 63-66. The key signature is one sharp (F#). The vocal and choir parts play a melodic line consisting of eighth notes: F#4, G4, A4, B4, C5, B4, A4, G4, F#4, E4, D4, C4. The drummix part features a rhythmic pattern with 'x' marks on the snare and bass drum. The CLEAN TELE, SHAK, and CUT FREQ parts have a rhythmic pattern of eighth notes and rests: eighth rest, eighth note (F#4), eighth rest, eighth note (G4), eighth rest, eighth note (A4), eighth rest, eighth note (B4), eighth rest, eighth note (C5), eighth rest, eighth note (B4), eighth rest, eighth note (A4), eighth rest, eighth note (G4), eighth rest, eighth note (F#4), eighth rest, eighth note (E4), eighth rest, eighth note (D4), eighth rest, eighth note (C4). The STINGS LOW and STRINGS HARD parts feature sustained chords with a tremolo effect: F#4, G4, A4, B4, C5.

64

Vocal

drummix

CLEAN TELE

BASS

CHOIR

STINGS LOW

SHAK

STRINGS HARD

CUT FREQ

65

Vocal

drummix

CLEAN TELE

BASS

STINGS LOW

SHAK

STRINGS HARD

CUT FREQ

Detailed description of the musical score: The score is for page 44, starting at measure 65. It consists of eight staves. The 'Vocal' staff is in treble clef with a key signature of one sharp (F#). The 'drummix' staff uses a drum set icon and contains rhythmic notation with 'x' marks. The 'CLEAN TELE' staff is in treble clef with a key signature of one sharp, featuring a series of eighth notes with stems pointing down. The 'BASS' staff is in bass clef with a key signature of one sharp, featuring a series of eighth notes with stems pointing up. The 'STINGS LOW' staff is in treble clef with a key signature of one sharp, showing a long, sustained note with a double bar line. The 'SHAK' staff is in treble clef with a key signature of one sharp, featuring a series of eighth notes with stems pointing down. The 'STRINGS HARD' staff is in bass clef with a key signature of one sharp, showing a long, sustained note with a double bar line. The 'CUT FREQ' staff is in treble clef with a key signature of one sharp, featuring a series of eighth notes with stems pointing down.

66

Vocal

drummix

CLEAN TELE

BASS

CHOIR

STINGS LOW

SHAK

STRINGS HARD

CUT FREQ

68

CHOIR

STRINGS HARD

74

Vocal

drummix

NYLON

CLEAN TELE

BASS

CHOIR

SYNTH BRASS

STINGS LOW

SHAK

STRINGS HARD

CUT FREQ

76

Vocal

drummix

NYLON

CLEAN TELE

BASS

CHOIR

SYNTH BRASS

STINGS LOW

SHAK

STRINGS HARD

CUT FREQ

77

Vocal

drummix

NYLON

CLEAN TELE

BASS

CHOIR

SYNTH BRASS

STINGS LOW

SHAK

STRINGS HARD

CUT FREQ

78

Vocal

drummix

NYLON

CLEAN TELE

BASS

CHOIR

SYNTH BRASS

STINGS LOW

SHAK

STRINGS HARD

CUT FREQ

79

Vocal

drummix

NYLON

CLEAN TELE

BASS

CHOIR

SYNTH BRASS

STINGS LOW

SHAK

STRINGS HARD

CUT FREQ

80

Vocal

drummix

NYLON

CLEAN TELE

BASS

CHOIR

SYNTH BRASS

STINGS LOW

SHAK

STRINGS HARD

CUT FREQ

 - **Vocal**: Treble clef, featuring a melodic line with a triplet of eighth notes in the final measure.
 - **drummix**: Two staves, one with a drum set icon, showing a complex rhythmic pattern with various note values and rests.
 - **NYLON**: Treble clef, mostly silent with a few notes.
 - **CLEAN TELE**: Treble clef, playing a rhythmic pattern of eighth notes with some accidentals.
 - **BASS**: Bass clef, playing a rhythmic pattern of eighth notes.
 - **CHOIR**: Treble clef, playing a melodic line with some rests.
 - **SYNTH BRASS**: Treble clef, mostly silent.
 - **STINGS LOW**: Treble clef, playing a sustained chord with a long note value.
 - **SHAK**: Treble clef, playing a rhythmic pattern of eighth notes.
 - **STRINGS HARD**: Bass clef, playing a sustained chord with a long note value.
 - **CUT FREQ**: Treble clef, playing a rhythmic pattern of eighth notes.

81

Vocal

drummix

NYLON

CLEAN TELE

BASS

CHOIR

SYNTH BRASS

STINGS LOW

SHAK

STRINGS HARD

CUT FREQ

82

Vocal

drummix

NYLON

CLEAN TELE

BASS

CHOIR

SYNTH BRASS

STINGS LOW

SHAK

STRINGS HARD

CUT FREQ

Destiny's Child - Independent women

Vocal

♩ = 104,000015

7

InDestiny's Child

10

13

16

20

24

28

31

34

37

V.S.

40

43

47

51

55

58

61

64

75

78

81

♩ = 104,000015

5

9

12

15

18

21

24

27

30

V.S.

2

drummix

63

66

6

75

78

81

♩ = 104,000015

33

36

39

42

46

51

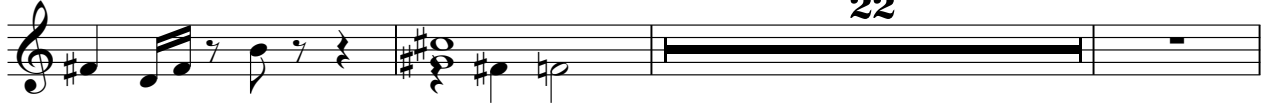

76

♩ = 104,000015

24

27

30

33

20

55

58

61

64

66

8

75

78

80

Destinys Child - Independant women

BASS

♩ = 104,000015

2

6

10

14

18

23

27

30

33

37

V.S.

41

45

50

54

57

60

63

66

77

80

CHOIR

Destinys Child - Independant women

♩ = 104,000015

16

19

22

25

28

31

34

36

8

45

48

51

54

57

60

63

68

73

77

80

SYNTH BRASS

Destinys Child - Independant women

♩ = 104,000015

6

9

12

15

33

36

39

42

45

30

2

SYNTH BRASS

78

STINGS LOW

Destinys Child - Independant women

♩ = 104,000015

8

16

23

29

36

4

47

54

59

64

8

2

STINGS LOW

75

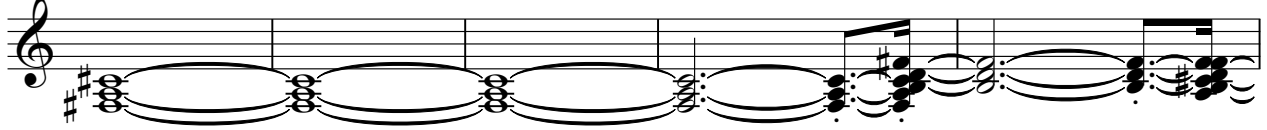

80

♩ = 104,000015

16

19

22

26

29

32

12

46

49

53

56

59

62

65

75

78

81

STRINGS HARD

Destinys Child - Independant women

♩ = 104,000015

15

18

21

27

32

36

46

49

55

60

66

V.S.

2

STRINGS HARD

74

79

♩ = 104,000015

CUT FREQ

