

0.0"  
1.1.00  
© 1994 Backbeat Studio

♩ = 121,029968

Panpipes

Percussion

Jazz Guitar

Jazz Guitar

Alto

Electric Piano

Percussive Organ

Pad 5 (Bowed)

FX 5 (Brightness)

Solo

♩ = 121,029968

5

Perc.

J. Gtr.

J. Gtr.

Perc. Organ

8

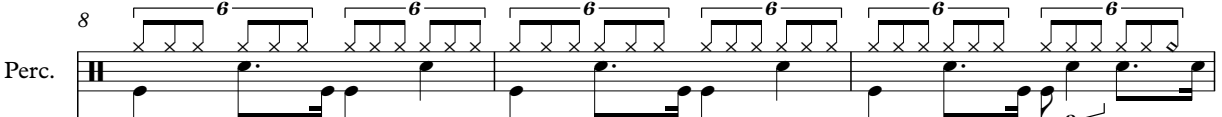
Perc. 

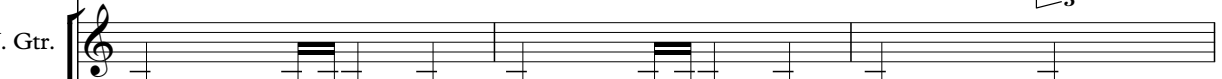
J. Gtr. 

J. Gtr. 

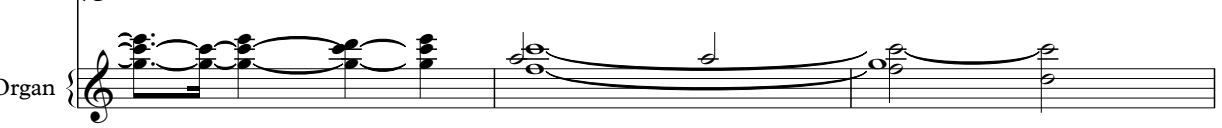
Perc. Organ 

11

Pan. 

Perc. 

J. Gtr. 

J. Gtr. 

E. Piano 

Perc. Organ 

Pad 5 

15

Pan. 

Perc. 

J. Gtr. 

J. Gtr. 

E. Piano 

Pad 5 

19

Pan.

Perc.

J. Gtr.

J. Gtr.

E. Piano

Pad 5

23

Pan.

Perc.

J. Gtr.

J. Gtr.

E. Piano

Perc. Organ

Pad 5

27

Pan.

Perc.

J. Gtr.

J. Gtr.

Perc. Organ

Pad 5

Solo

29

Pan.

Perc.

J. Gtr.

J. Gtr.

Perc. Organ

Pad 5

Solo

32

Pan.

Perc.

J. Gtr.

J. Gtr.

A.

Perc. Organ

Pad 5

FX 5

36

Pan.

Perc.

J. Gtr.

J. Gtr.

A.

Perc. Organ

FX 5

39

Pan.

Perc.

J. Gtr.

J. Gtr.

A.

Perc. Organ

FX 5

42

Pan.

Perc.

J. Gtr.

J. Gtr.

A.

Perc. Organ

FX 5

45

Pan.

Perc.

J. Gtr.

J. Gtr.

A.

Perc. Organ

FX 5

48

Perc.

J. Gtr.

J. Gtr.

Perc. Organ

51

Pan. Perc. J. Gtr. J. Gtr. A. Perc. Organ Pad 5 FX 5

54

Pan. Perc. J. Gtr. J. Gtr. A. E. Piano Pad 5 FX 5

57

Pan.

Perc.

J. Gtr.

J. Gtr.

A.

E. Piano

Pad 5

FX 5

60

Pan.

Perc.

J. Gtr.

J. Gtr.

A.

E. Piano

Pad 5

FX 5

63

Pan. Perc. J. Gtr. J. Gtr. A. E. Piano Pad 5 FX 5

66

Pan. Perc. J. Gtr. J. Gtr. E. Piano Perc. Organ Pad 5 Solo

69

Pan.

Perc.

J. Gtr.

J. Gtr.

A.

Perc. Organ

Pad 5

FX 5

Solo

Detailed description of the musical score: The score is for page 11, starting at measure 69. It consists of eight staves. The top staff is for Pan. (Pans), showing a melodic line with a triplet. The second staff is Perc. (Percussion), featuring a drum pattern with a triplet and a series of eighth notes. The third and fourth staves are for J. Gtr. (Jazz Guitar), with the top staff showing a rhythmic accompaniment and the bottom staff showing a melodic line. The fifth staff is for A. (Acoustic Guitar), with a melodic line. The sixth staff is for Perc. Organ, showing sustained chords. The seventh staff is for Pad 5, also showing sustained chords. The eighth staff is for FX 5, with a melodic line. The final staff is for Solo, featuring a complex rhythmic pattern of sixteenth notes.

72

Pan.

Perc.

J. Gtr.

J. Gtr.

A.

Perc. Organ

Pad 5

FX 5

76

Pan.

Perc.

J. Gtr.

J. Gtr.

A.

Perc. Organ

FX 5

79

Pan. Perc. J. Gtr. J. Gtr. A. Perc. Organ FX 5

82

Pan. Perc. J. Gtr. J. Gtr. A. Perc. Organ FX 5

85

Pan.

Perc.

J. Gtr.

J. Gtr.

A.

Perc. Organ

FX 5

88

Perc.

J. Gtr.

J. Gtr.

E. Piano

Perc. Organ

91 15

Perc.

J. Gtr.

J. Gtr.

E. Piano

Perc. Organ

94

Perc.

J. Gtr.

J. Gtr.

E. Piano

Perc. Organ

97

Perc.

J. Gtr.

J. Gtr.

E. Piano

Perc. Organ

99

Pan.

Perc.

J. Gtr.

J. Gtr.

Perc. Organ

Pad 5

Solo

101

Pan.

Perc.

J. Gtr.

J. Gtr.

A.

Perc. Organ

Pad 5

Solo

104

Pan.

Perc.

J. Gtr.

J. Gtr.

A.

Perc. Organ

Pad 5

FX 5

108

Pan.

Perc.

J. Gtr.

J. Gtr.

A.

Perc. Organ

FX 5

111

Pan. Perc. J. Gtr. J. Gtr. A. Perc. Organ FX 5

114

Pan. Perc. J. Gtr. J. Gtr. A. Perc. Organ FX 5

117

Pan. Perc. J. Gtr. J. Gtr. A. Perc. Organ FX 5

120

Pan. Perc. J. Gtr. J. Gtr. A. Perc. Organ FX 5

123

Pan. Perc. J. Gtr. J. Gtr. A. Perc. Organ FX 5

126

Pan. Perc. J. Gtr. J. Gtr. A. Perc. Organ FX 5

129

Pan.

Perc.

J. Gtr.

J. Gtr.

A.

Perc. Organ

FX 5

132

Perc.

J. Gtr.

J. Gtr.

A.

Perc. Organ

FX 5

134

Perc.

J. Gtr.

J. Gtr.

Perc. Organ

# Panpipes

♩ = 121,029968

10

15

20

24

29

34

38

42

45

3

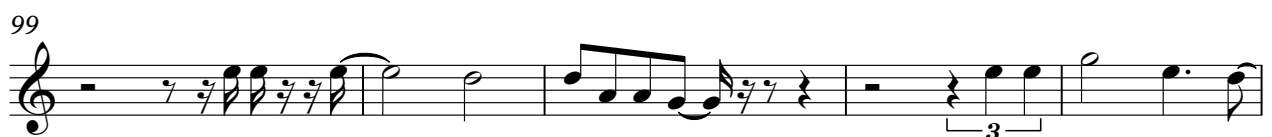
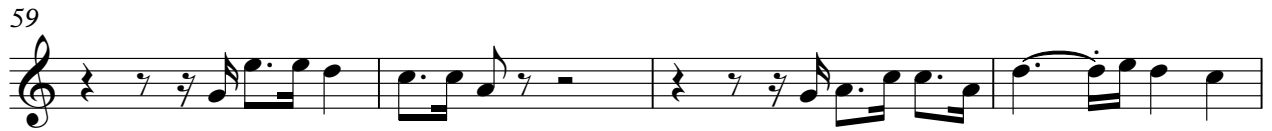

# Percussion

♩ = 121,029968

V.S.

Percussion

39

42

45

49

53

57

60

64

68

72

Percussion

109

112

115

118

121

124

127

130

133

# Jazz Guitar

♩ = 121,029968

2

7

12

17

23

28

34

39

44

49

V.S.

# Jazz Guitar

♩ = 121,029968

2

6

10

17

23

29

35

39

43

48

V.S.

52

56

60

64

69

74

78

82

87

91

95

98

102

108

112

116

120

124

128

132

Alto

♩ = 121,029968

33

40

51

58

66

76

84

105

113

120

2

Alto

127

131

# Electric Piano

♩ = 121,029968

**13**

20

27

**27**

60

67

**23**

95

**38**

# Percussive Organ

♩ = 121,029968

Percussive Organ

67

76

82

88

92

96

103

Percussive Organ

110

117

124

130

Pad 5 (Bowed)

♩ = 121,029968

**10**

18

27

**16**

35

58

67

**24**

75

104

**30**

# FX 5 (Brightness)

♩ = 121,029968

34

40

51

58

66

76

84

109

117

122

Solo

♩ = 121,029968

**26**

28

30

**36**

67

69

**28**

99

101

102

**34**