

Human League - Gordon's Gin

0.0"
1.1,00
Gordon's Gin by The Human League

♩ = 93,999985

Flute

Synth

Bass 1

Bass 2

Brass Left

Brass Right

Melody

Mid 8 Synth

♩ = 93,999985

6

Drums

Bass 1

Bass 2

Melody

♩ = 143,000092

16

Drums

Melody Again

Bass 1

Bass 2

Melody

18

Drums

Melody Again

Bass 1

Bass 2

Brass Left

Brass Right

Melody

20

Drums

Synth

Melody Again

Bass 1

Bass 2

Melody

22

Drums

Melody Again

Bass 1

Bass 2

Melody

24 5

Drums

Melody Again

Bass 1

Bass 2

Melody

48.6"
25.1,00
visit <http://easyweb.easynet.co.uk/>

25

Drums

Melody Again

Bass 1

Bass 2

Melody

26

Drums

Melody Again

Bass 1

Bass 2

Melody

28

Drums

Melody Again

Bass 1

Bass 2

Melody

30

Drums

Melody Again

Bass 1

Bass 2

Melody

32

Drums

Melody Again

Bass 1

Bass 2

Melody

34

Drums

Melody Again

Bass 1

Bass 2

Melody

36

Drums

Synth

Melody Again

Bass 1

Bass 2

Melody

38

Drums

Synth

Melody Again

Bass 1

Bass 2

Melody

40

Drums

Melody Again

Bass 1

Bass 2

Brass Left

Brass Right

Melody

46

Drums

Melody Again

Bass 1

Bass 2

Melody

48

Drums

Melody Again

Bass 1

Bass 2

Melody

50

Drums

Melody Again

Bass 1

Bass 2

Melody

52 

54 

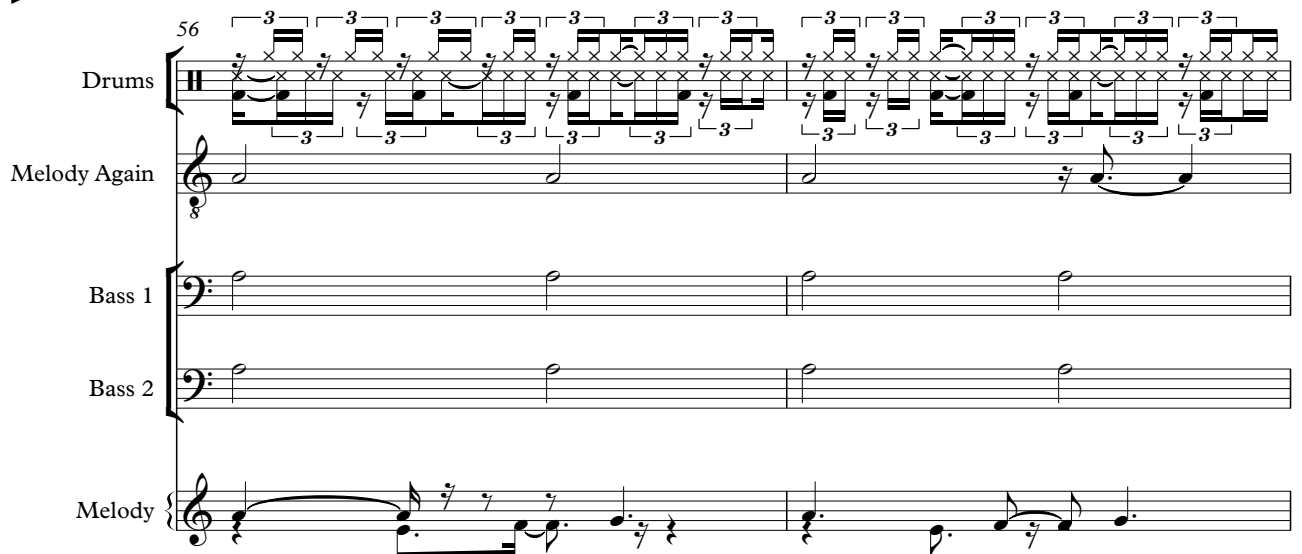

56 

58

Drums

Melody Again

Bass 1

Bass 2

Melody

Mid 8 Synth

60

Drums

Melody Again

Bass 1

Bass 2

Melody

Mid 8 Synth

62

Drums

Melody Again

Bass 1

Bass 2

Melody

Mid 8 Synth

64

Drums

Melody Again

Bass 1

Bass 2

Melody

Mid 8 Synth

66

Drums

Melody Again

Bass 1

Bass 2

Melody

Mid 8 Synth

68

Drums

Melody Again

Bass 1

Bass 2

Melody

Mid 8 Synth

75

Drums

Melody Again

Bass 1

Bass 2

Brass Left

Brass Right

Melody

Mid 8 Synth

78

Drums

Melody Again

Bass 1

Bass 2

Brass Left

Brass Right

Melody

Mid 8 Synth

81

Flute

Drums

Melody Again

Bass 1

Bass 2

Brass Left

Brass Right

Melody

Mid 8 Synth

84

Flute

Drums

Synth

Melody Again

Bass 1

Bass 2

Melody

87

Flute
Drums
Melody Again
Bass 1
Bass 2
Brass Left
Brass Right
Melody

89

Flute
Drums
Synth
Melody Again
Bass 1
Bass 2
Melody

92

Flute

Drums

Melody Again

Bass 1

Bass 2

Melody

94

Flute

Drums

Melody Again

Bass 1

Bass 2

Melody

Flute

Human League - Gordon's Gin

♩ = 93,999985 ♩ = 143,000032

10 72

85

89

93

95

Drums

Human League - Gordon's Gin

♩ = 93,999985 ♩ = 143,000092

10

13

15

16

17

18

19

20

21

22

V.S.

Drums

Drums

39 

41 

42 

44 

45 

46 

48 

50 

52 

54 

V.S.

Drums

Drums

71

73

75

77

79

81

83

85

87

89

V.S.

6

Drums

91

93

Synth

Human League - Gordon's Gin

♩ = 93,999985 ♩ = 143,000092

10 **3**

16 **4** **15**

37 **4**

43 **39**

84 **4**

90 **6**

Human League - Gordon's Gin

Melody Again

♩ = 93,999985 ♩ = 143,000092

10 2

17

23

28

34

39

45

50

56

62

V.S.

Melody Again

68

75

81

88

93

Human League - Gordon's Gin

Bass 1

♩ = 93,999985

7

♩ = 143,000092

14

20

26

32

37

43

50

56

V.S.

2

Bass 1

63

70

77

83

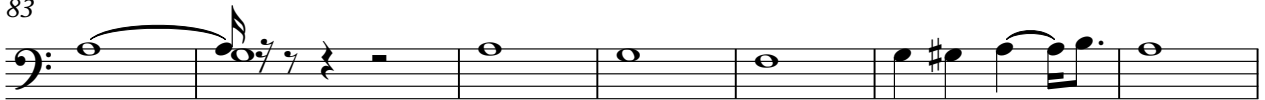

90

Bass 2

Human League - Gordon's Gin

♩ = 93,999985

7

♩ = 143,000092

14

20

26

32

37

43

49

55

V.S.

61

68

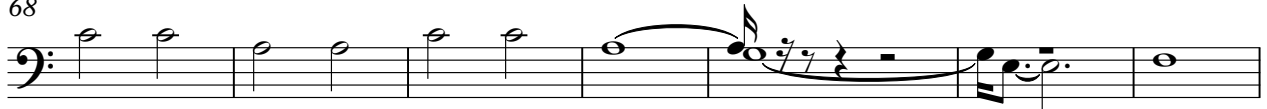

75

81

88

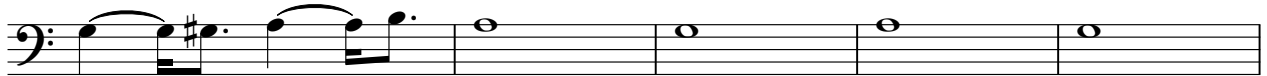

93

Brass Left

Human League - Gordon's Gin

♩ = 93,999985 ♩ = 143,000092

10 7

19 22 29

72

78

83 5 9

Brass Right

Human League - Gordon's Gin

♩ = 93,999985 ♩ = 143,000032

10 7

19 22 29

72

78

83 5 9

Human League - Gordon's Gin

Melody

♩ = 93,999985

6

12

17

21

25

28

31

34

38

V.S.

Melody

42

46

50

54

58

62

66

70

75

80

84

89

93

95

Mid 8 Synth

Human League - Gordon's Gin

♩ = 93,999985 ♩ = 143,000092

10 **48**

63

72

79

14