

INSX - Beautiful Girl

♩ = 120,000000

M original*Demixed 03

M original*Demixed 03

M original*Demixed 04

M original*Demixed 03

M original*Demixed 04

M original*Demixed 03

M original*Demixed 04

M original*Demixed 03

M original*Demixed 04

M original*Demixed 03

M original*Demixed 04

M original*Demixed 03

M original*Demixed 04

17

19

M original*Demixed 03

M original*Demixed 04

21

M original*Demixed 10

M original*Demixed 03

M original*recorded

M original*Demixed 06

23

M original*Demixed 10

M original*Demixed 03

M original*recorded

M original*Demixed 06

25

25

M original*Demixed 10

M original*Demixed 03

M original*recorded

M original*Demixed 06

27

M original*Demixed 10

M original*Demixed 03

M original*recorded

M original*Demixed 06

29

M original*Demixed 10

M original*Demixed 03

M original*recorded

M original*Demixed 06

31

M original*Demixed 10

M original*Demixed 03

M original*recorded

M original*Demixed 06

33

M original*Demixed 10

M original*Demixed 03

M original*recorded

M original*Demixed 06

34

M original*Demixed 10

M original*Demixed 03

M original*recorded

M original*Demixed 06

35

M original*Demixed 10

M original*Demixed 03

M original*recorded

M original*Demixed 06

37

M original*Demixed 10

M original*Demixed 03

M original*recorded

M original*Demixed 06

M original*Demixed 04

38

M original*Demixed 10

M original*recorded

M original*Demixed 06

M original*Demixed 04

39

M original*Demixed 10

M original*recorded

M original*Demixed 06

M original*Demixed 04

40

M original*Demixed 10

M original*recorded

M original*Demixed 06

M original*Demixed 04

41

M original*Demixed 10

M original*recorded

M original*Demixed 06

M original*Demixed 04

42

M original*Demixed 10

M original*recorded

M original*Demixed 06

M original*Demixed 04

M original*Demixed 10

M original*recorded

M original*Demixed 06

M original*Demixed 04

M original*Demixed 10

M original*recorded

M original*Demixed 06

M original*Demixed 04

M original*Demixed 10

M original*recorded

M original*Demixed 06

M original*Demixed 04

46

M original*Demixed 10

M original*recorded

M original*Demixed 06

M original*Demixed 04

47

M original*Demixed 10

M original*recorded

M original*Demixed 06

M original*Demixed 04

M original*Demixed 10

M original*Demixed 03

M original*recorded

M original*Demixed 06

M original*Demixed 04

M original*Demixed 10

M original*Demixed 03

M original*recorded

M original*Demixed 06

M original*Demixed 04

50

M original*Demixed 10

M original*Demixed 03

M original*recorded

M original*Demixed 06

M original*Demixed 04

52

M original*Demixed 10

M original*Demixed 03

M original*recorded

M original*Demixed 06

M original*Demixed 04

M original*Demixed 10

M original*Demixed 03

M original*recorded

M original*Demixed 06

M original*Demixed 04

M original*Demixed 10

M original*Demixed 03

M original*recorded

M original*Demixed 06

M original*Demixed 04

57

M original*Demixed 10

M original*Demixed 03

M original*recorded

M original*Demixed 06

M original*Demixed 04

58

M original*Demixed 10

M original*Demixed 03

M original*recorded

M original*Demixed 06

M original*Demixed 04

M original*Demixed 10

M original*Demixed 03

M original*recorded

M original*Demixed 06

M original*Demixed 04

M original*Demixed 10

M original*Demixed 03

M original*recorded

M original*Demixed 06

M original*Demixed 04

62

M original*Demixed 10

M original*Demixed 03

M original*recorded

M original*Demixed 06

M original*Demixed 04

Detailed description of measure 62: The score consists of five staves. The top staff is a drum staff with a double bar line and a series of rhythmic patterns. The second staff is a treble clef staff with a key signature of one sharp (F#) and contains several notes with slurs and rests. The third staff is a bass clef staff with notes and rests. The fourth staff is a treble clef staff with a long, continuous slur over a series of notes. The fifth staff is a treble clef staff with a few notes and rests.

63

M original*Demixed 10

M original*Demixed 03

M original*recorded

M original*Demixed 06

M original*Demixed 04

Detailed description of measure 63: The score consists of five staves. The top staff is a drum staff with a double bar line and a series of rhythmic patterns. The second staff is a treble clef staff with a key signature of one sharp (F#) and contains several notes with slurs and rests. The third staff is a bass clef staff with notes and rests. The fourth staff is a treble clef staff with a long, continuous slur over a series of notes. The fifth staff is a treble clef staff with a few notes and rests.

64

M original*Demixed 10

M original*Demixed 03

M original*recorded

M original*Demixed 06

M original*Demixed 04

#

65

M original*Demixed 10

M original*Demixed 03

M original*recorded

M original*Demixed 06

M original*Demixed 04

#

67

M original*Demixed 10

M original*Demixed 03

M original*recorded

M original*Demixed 06

M original*Demixed 04

69

M original*Demixed 10

M original*Demixed 03

M original*recorded

M original*Demixed 06

M original*Demixed 04

70

M original*Demixed 10

M original*Demixed 03

M original*recorded

M original*Demixed 06

M original*Demixed 04

72

M original*Demixed 10

M original*Demixed 03

M original*recorded

M original*Demixed 06

M original*Demixed 04

73

M original*Demixed 10

M original*Demixed 03

M original*recorded

M original*Demixed 06

M original*Demixed 04

74

M original*Demixed 10

M original*Demixed 03

M original*recorded

M original*Demixed 06

M original*Demixed 04

75

M original*Demixed 10

M original*Demixed 03

M original*recorded

M original*Demixed 06

M original*Demixed 04

76

M original*Demixed 10

M original*Demixed 03

M original*recorded

M original*Demixed 06

M original*Demixed 04

77

M original*Demixed 10

M original*Demixed 03

M original*recorded

M original*Demixed 06

M original*Demixed 04

78

M original*Demixed 10

M original*Demixed 03

M original*recorded

M original*Demixed 06

M original*Demixed 04

79

M original*Demixed 10

M original*Demixed 03

M original*recorded

M original*Demixed 06

M original*Demixed 04

80

M original*Demixed 10

M original*Demixed 03

M original*recorded

M original*Demixed 06

M original*Demixed 04

81

M original*Demixed 10

M original*recorded

M original*Demixed 06

M original*Demixed 04

82

M original*Demixed 10

M original*recorded

M original*Demixed 06

M original*Demixed 04

83

M original*Demixed 10

M original*recorded

M original*Demixed 06

M original*Demixed 04

84

M original*Demixed 10

M original*recorded

M original*Demixed 06

M original*Demixed 04

85

M original*Demixed 10

M original*recorded

M original*Demixed 06

M original*Demixed 04

86

M original*Demixed 10

M original*recorded

M original*Demixed 06

M original*Demixed 04

87

M original*Demixed 10

M original*recorded

M original*Demixed 06

M original*Demixed 04

88

M original*Demixed 10

M original*recorded

M original*Demixed 06

M original*Demixed 04

89

M original*Demixed 10

M original*recorded

M original*Demixed 06

M original*Demixed 04

90

M original*Demixed 10

M original*recorded

M original*Demixed 06

M original*Demixed 04

91

M original*Demixed 10

M original*recorded

M original*Demixed 06

M original*Demixed 04

92

M original*Demixed 10

M original*Demixed 03

M original*recorded

M original*Demixed 06

M original*Demixed 04

93

M original*Demixed 10

M original*Demixed 03

M original*recorded

M original*Demixed 06

M original*Demixed 04

94

M original*Demixed 10

M original*Demixed 03

M original*recorded

M original*Demixed 06

M original*Demixed 04

95

M original*Demixed 10

M original*Demixed 03

M original*recorded

M original*Demixed 06

M original*Demixed 04

96

M original*Demixed 10

M original*Demixed 03

M original*recorded

M original*Demixed 06

M original*Demixed 04

97

M original*Demixed 10

M original*Demixed 03

M original*recorded

M original*Demixed 06

M original*Demixed 04

98

M original*Demixed 10

M original*Demixed 03

M original*recorded

M original*Demixed 06

M original*Demixed 04

99

M original*Demixed 10

M original*Demixed 03

M original*recorded

M original*Demixed 06

M original*Demixed 04

100

M original*Demixed 10

M original*Demixed 03

M original*recorded

M original*Demixed 06

M original*Demixed 04

101

M original*Demixed 10

M original*Demixed 03

M original*recorded

M original*Demixed 06

M original*Demixed 04

102

M original*Demixed 10

M original*Demixed 03

M original*recorded

M original*Demixed 06

M original*Demixed 04

103

M original*Demixed 10

M original*Demixed 03

M original*recorded

M original*Demixed 06

M original*Demixed 04

105

M original*Demixed 10

M original*Demixed 03

M original*recorded

M original*Demixed 06

M original*Demixed 04

INSX - Beautiful Girl

M original*Demixed 10

♩ = 120,000000

20

23

25

27

29

31

33

35

37

39

V.S.

41

43

45

47

49

51

53

55

57

59

61

63

65

67

69

71

73

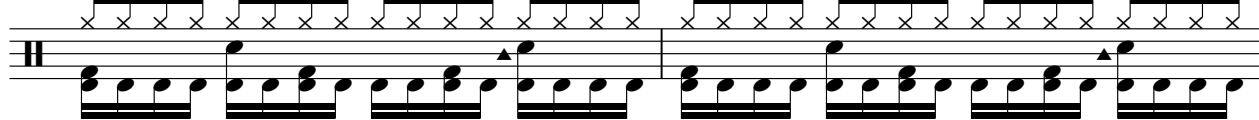

75

77

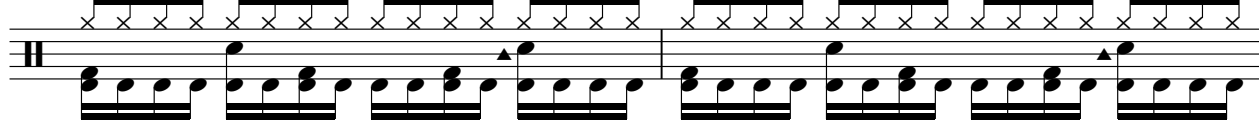

79

V.S.

81

83

85

87

89

91

93

95

97

99

101

103

INSX - Beautiful Girl

M original*Demixed 03

♩ = 120,000000

5

9

13

17

22

26

30

34

36

10

99

102

INSX - Beautiful Girl

M original*recorded

♩ = 120,000000

20

25

30

35

41

47

53

58

63

68

V.S.

74

79

84

89

95

101

104

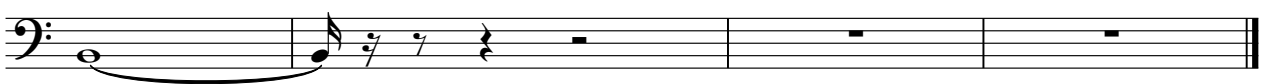

♩ = 120,000000
20

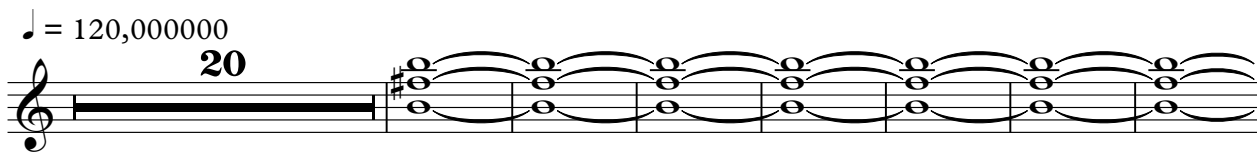

28

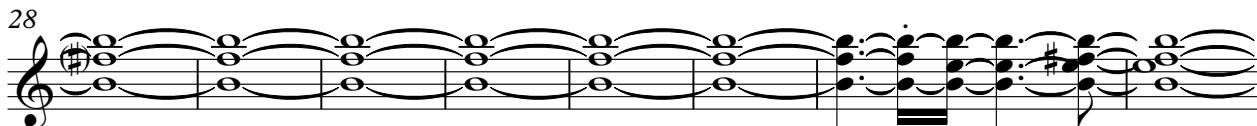

36

41

46

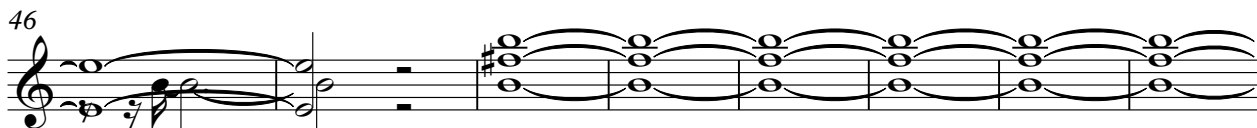

54

60

64

69

75

81

87

93

101

INSX - Beautiful Girl

M original*Demixed 04

♩ = 120,000000

4

9

15

18

21

16

39

41

43

45

47

V.S.

