

INSX - Dancing In The Jetty

♩ = 125,000000

Drums

Overdrive

SynthBass1

Synth Brs1

Bass&Lead

Polysynth

Strings

♩ = 125,000000

Overdrive

Synth Brs1

Strings

5

9

Overdrive

Synth Brs1

Strings

13

Drums

Overdrive

SynthBass1

Synth Brs1

Polysynth

Strings

16

Drums

Overdrive

SynthBass1

Polysynth

Double bar line

19

Drums

Overdrive

SynthBass1

Polysynth

Double bar line

22

Drums

Overdrive

SynthBass1

Synth Brs1

24

Drums

Overdrive

SynthBass1

Synth Brs1

26

Drums

Overdrive

SynthBass1

Synth Brs1

28

Drums

Overdrive

SynthBass1

Synth Brs1

31

Drums

Overdrive

SynthBass1

Synth Brs1

34

Drums

Overdrive

SynthBass1

Synth Brs1

37

Drums

Overdrive

SynthBass1

Synth Brs1

39

Drums

Overdrive

SynthBass1

Synth Brs1

Bass&Lead

Polysynth

41

Drums

Overdrive

SynthBass1

Synth Brs1

Bass&Lead

Polysynth

43

Drums

Overdrive

SynthBass1

Synth Brs1

Bass&Lead

Polysynth

45

Drums

Overdrive

SynthBass1

Synth Brs1

Bass&Lead

Polysynth

47

Drums

Overdrive

SynthBass1

Synth Brs1

Bass&Lead

Polysynth

49

Drums

Overdrive

SynthBass1

Synth Brs1

Bass&Lead

Polysynth

51

Drums

Overdrive

SynthBass1

Synth Brs1

Bass&Lead

Polysynth

53

Drums

Overdrive

SynthBass1

Synth Brs1

Bass&Lead

Polysynth

55

Drums

Overdrive

SynthBass1

Synth Brs1

Bass&Lead

Polysynth

57

Drums

Overdrive

SynthBass1

Polysynth

60

Drums

Overdrive

SynthBass1

Polysynth

63

Drums

Overdrive

SynthBass1

Synth Brs1

Polysynth

65

Drums

Overdrive

SynthBass1

Synth Brs1

Polysynth

67

Drums

Overdrive

SynthBass1

Synth Brs1

Polysynth

69

Drums

Overdrive

SynthBass1

Synth Brs1

Polysynth

71

Drums

Overdrive

SynthBass1

Synth Brs1

Polysynth

74

Drums

Overdrive

SynthBass1

Synth Brs1

Polysynth

77

Drums

Overdrive

SynthBass1

Synth Brs1

Polysynth

79

Drums

Overdrive

SynthBass1

Synth Brs1

Polysynth

81

Drums

Overdrive

SynthBass1

Synth Brs1

Bass&Lead

Polysynth

83

Drums

Overdrive

SynthBass1

Synth Brs1

Bass&Lead

Polysynth

85

Drums

Overdrive

SynthBass1

Synth Brs1

Bass&Lead

Polysynth

87

Drums

Overdrive

SynthBass1

Synth Brs1

Bass&Lead

Polysynth

89

Drums

Overdrive

SynthBass1

Synth Brs1

Bass&Lead

Polysynth

91

Drums

Overdrive

SynthBass1

Synth Brs1

Bass&Lead

Polysynth

93

Drums

Overdrive

SynthBass1

Synth Brs1

Bass&Lead

Polysynth

95

Drums

Overdrive

SynthBass1

Synth Brs1

Bass&Lead

Polysynth

97

Drums

Overdrive

SynthBass1

Synth Brs1

Bass&Lead

100

Drums

Overdrive

SynthBass1

Bass&Lead

103

Drums

Overdrive

SynthBass1

Bass&Lead

106

Drums

Overdrive

SynthBass1

Bass&Lead

3

108

Drums

Overdrive

SynthBass1

Bass&Lead

3

111

Drums

Overdrive

SynthBass1

Bass&Lead

114

Drums

SynthBass1

Synth Brs1

Bass&Lead

117

Drums

SynthBass1

Synth Brs1

Bass&Lead

119

Drums

SynthBass1

Synth Brs1

Bass&Lead

Polysynth

121

Drums

Overdrive

SynthBass1

Synth Brs1

Bass&Lead

Polysynth

123

Drums

Overdrive

SynthBass1

Synth Brs1

Bass&Lead

Polysynth

125

Drums

Overdrive

SynthBass1

Synth Brs1

Bass&Lead

Polysynth

127

Drums

Overdrive

SynthBass1

Synth Brs1

Bass&Lead

Polysynth

129

Drums

Overdrive

SynthBass1

Synth Brs1

Bass&Lead

Polysynth

131

Drums

Overdrive

SynthBass1

Synth Brs1

Bass&Lead

Polysynth

133

Drums

Overdrive

SynthBass1

Synth Brs1

Bass&Lead

Polysynth

135

Drums

Overdrive

SynthBass1

Synth Brs1

Bass&Lead

Polysynth

137

Drums

Overdrive

SynthBass1

Synth Brs1

Bass&Lead

Polysynth

139

Drums

Overdrive

SynthBass1

Synth Brs1

Bass&Lead

Polysynth

141

Drums

Overdrive

SynthBass1

Synth Brs1

Bass&Lead

Polysynth

143

Drums

Overdrive

SynthBass1

Synth Brs1

Bass&Lead

Polysynth

145

Drums

Overdrive

SynthBass1

Synth Brs1

Bass&Lead

Polysynth

147

Drums

Overdrive

SynthBass1

Polysynth

150

152

INSX - Dancing In The Jetty

Drums

♩ = 125,000000

12

16

20

24

28

32

36

40

44

48

V.S.

Drums

52

56

60

64

68

72

76

80

84

88

Drums

92

96

100

104

108

112

116

120

124

128

V.S.

Drums

132

136

140

144

148

151

Overdrive INSX - Dancing In The Jetty

♩ = 125,000000

7

13

17

20

23

26

29

33

37

V.S.

2

40

Overdrive

44

48

53

57

60

63

66

69

72

Overdrive

112 **Overdrive**

123

127

130

134

138

143

147

150

152

SynthBass1 INSX - Dancing In The Jetty

♩ = 125,000000

12

17

22

27

31

35

39

43

48

52

V.S.

57

62

67

72

76

80

84

88

92

96

101

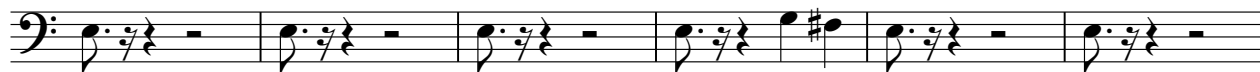

107

112

116

120

124

127

130

134

139

143

148

151

Synth Brs1 INSX - Dancing In The Jetty

♩ = 125,000000

5

11

8

23

28

34

39

44

49

53

8

64

69

74

79

84

89

94

114

119

124

129

134

139

143

Bass&Lead INSX - Dancing In The Jetty

♩ = 125,000000

38

41

43

45

47

49

51

53

55 26

82

84

86

88

90

92

94

96

101

106

111

117

121

124

127

131

133

135

137

139

141

143

145

8

♩ = 125,000000

12

18

40

45

51

57

63

68

73

77

2

Strings INSX - Dancing In The Jetty

♩ = 125,000000

7

12

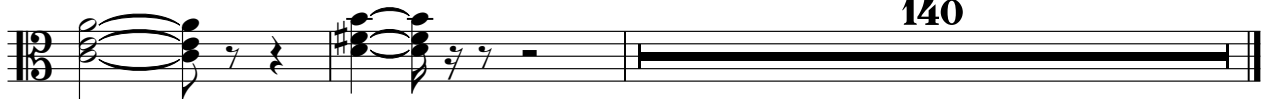

140