

INSX - The Swing

♩ = 122,999969

Drums

Percussion

Saw Wave

Flexatone

Overdrive

Electric Guitar

FingeredBs

Electric Bass

♩ = 122,999969

Bass&Lead

Lead 8 (Bass + Lead)

4

Perc.

8

Perc.

E. Gtr.

12

Perc.

E. Gtr.

E. Bass

15

Perc.

E. Gtr.

E. Bass

17

Perc.

E. Gtr.

E. Bass

Lead 8

19

Perc.

E. Gtr.

E. Bass

Lead 8

21

Perc.

E. Gtr.

E. Bass

Lead 8

6

23

Perc. Flex. E. Gtr. E. Bass Lead 8

25

Perc. Flex. E. Gtr. E. Bass Lead 8

27

29

31

Perc. Flex. E. Gtr. E. Bass Lead 8

33

Perc. Flex. E. Gtr. E. Bass Lead 8

35

Perc. Flex. E. Gtr. E. Bass Lead 8

37

Perc. Flex. E. Gtr. E. Bass Lead 8

39

Perc.

Flex.

E. Gtr.

E. Bass

Lead 8

41

Perc.

Flex.

E. Gtr.

E. Bass

Lead 8

43

45

47

Perc.

Flex.

E. Gtr.

E. Bass

Lead 8

49

Perc.

E. Gtr.

E. Bass

Lead 8

51

Perc. Flex. E. Gtr. E. Bass Lead 8

53

Perc. Flex. E. Gtr. E. Bass Lead 8

55

Perc. Flex. E. Gtr. E. Bass Lead 8

57

Perc. Flex. E. Gtr. E. Bass Lead 8

59

Perc. Flex. E. Gtr. E. Bass Lead 8

61

Perc. Flex. E. Gtr. E. Bass Lead 8

63

Perc. Flex. E. Gtr. E. Bass Lead 8

65

Perc. Flex. E. Gtr. E. Bass Lead 8

67

69

71

73

75

Perc. E. Gtr. E. Bass Lead 8

77

Perc. E. Gtr. E. Bass

79

Perc. E. Gtr. E. Bass Lead 8

81

Perc. E. Gtr. E. Bass

83

Perc. Flex. E. Gtr. E. Bass Lead 8

85

Perc. Flex. E. Gtr. E. Bass Lead 8

87

Perc. Flex. E. Gtr. E. Bass Lead 8

89

Perc.

Flex.

E. Gtr.

E. Bass

Lead 8

91

Perc.

Flex.

E. Gtr.

E. Bass

Lead 8

93

95

97

Perc. Flex. E. Gtr. E. Bass Lead 8

99

Perc. Flex. E. Gtr. E. Bass Lead 8

101

103

105

Perc. Flex. E. Gtr. E. Bass Lead 8

107

Perc. Flex. E. Gtr. E. Bass Lead 8

109

Perc.

Flex.

E. Gtr.

E. Bass

Lead 8

111

Perc.

Flex.

E. Gtr.

E. Bass

Lead 8

113

Perc. Flex. E. Gtr. E. Bass Lead 8

115

Perc. Flex. E. Gtr. E. Bass Lead 8

117

Perc.

Flex.

E. Gtr.

E. Bass

Lead 8

119

Perc.

Flex.

E. Gtr.

E. Bass

Lead 8

120

Perc.

Flex.

E. Gtr.

E. Bass

Lead 8

INSX - The Swing

Percussion

♩ = 122,999969

Drums

4/4

5

9

13

17

21

25

29

33

37

V.S.

Percussion

41

45

49

53

57

61

65

69

73

77

Percussion

81

85

89

93

96

99

102

105

109

113

V.S.

4

Percussion

117

120

INSX - The Swing

Flexatone

♩ = 122,999969

Saw Wave

21

26

31

2

37

42

48

2

54

59

2

65

69

10

83

88

93

99

105

110

115

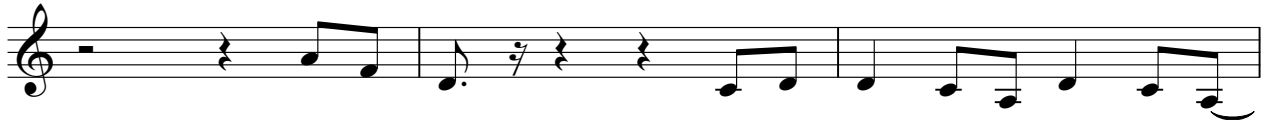

118

INSX - The Swing

Electric Guitar

♩ = 122,999969
Overdrive

9

16

23

28

34

38

43

48

52

58

V.S.

63

67

72

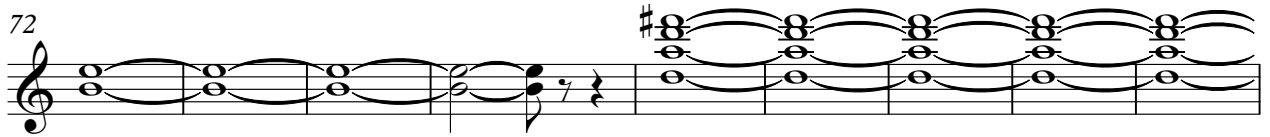

81

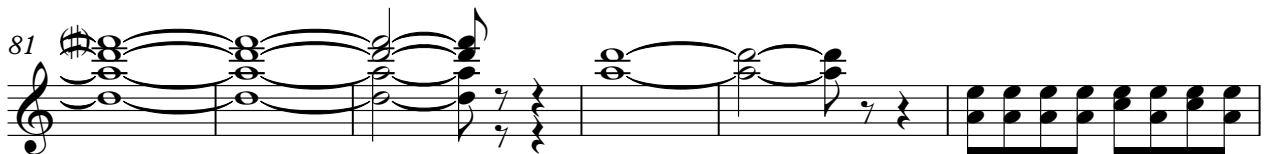

87

90

94

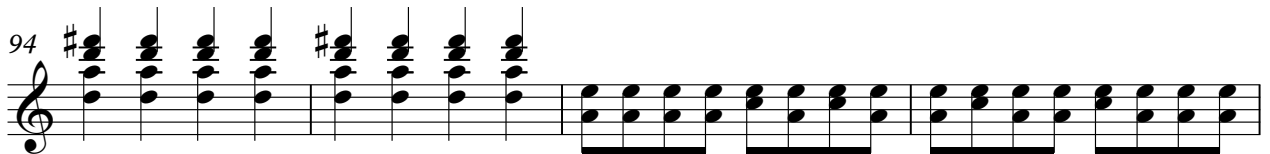

98

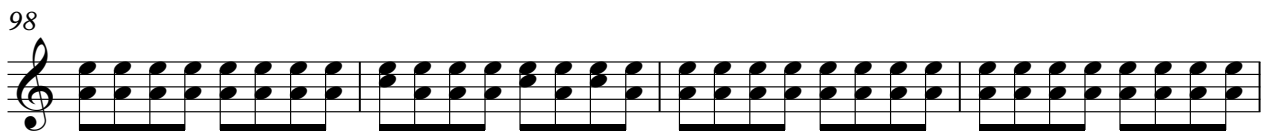

102

106

Electric Guitar

110

114

118

33

35

37

39

41

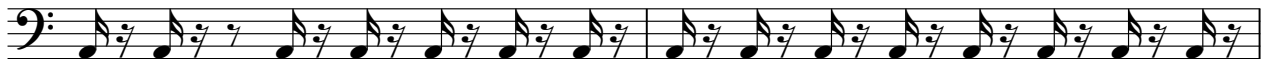

43

45

47

49

51

53

55

57

59

61

63

65

67

69

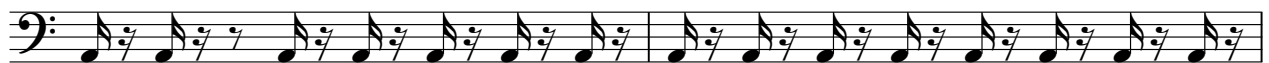

71

V.S.

73

75

77

79

81

83

85

87

89

91

93

95

97

99

101

103

105

107

109

111

V.S.

113

115

117

119

INSX - The Swing

Lead 8 (Bass + Lead)

♩ = 122,999969

Bass&Lead

15

20

24

28

32

36

2

43

48

52

56

V.S.

60

64

71

76

83

87

89

91

94

99

105

109

113

117

120
