Favorite Son

Good Riddance

A Comprehensive Guide To Moderne Rebellion

Words & Music by Quirk

Standard tuning

♩ = 220

S-Gt

Why did you need to take that pill? Never has and never will

Make you better make you well Shackled in your

self inflicted cell sunlight you'll never see You're a prisoner of

pharmacology And you're telling me you feel

fine never better That's what you said in your last letter That was read aloud at your

Downloaded from MusicNotesLib.com Perfect notes and guitar tabs searcher

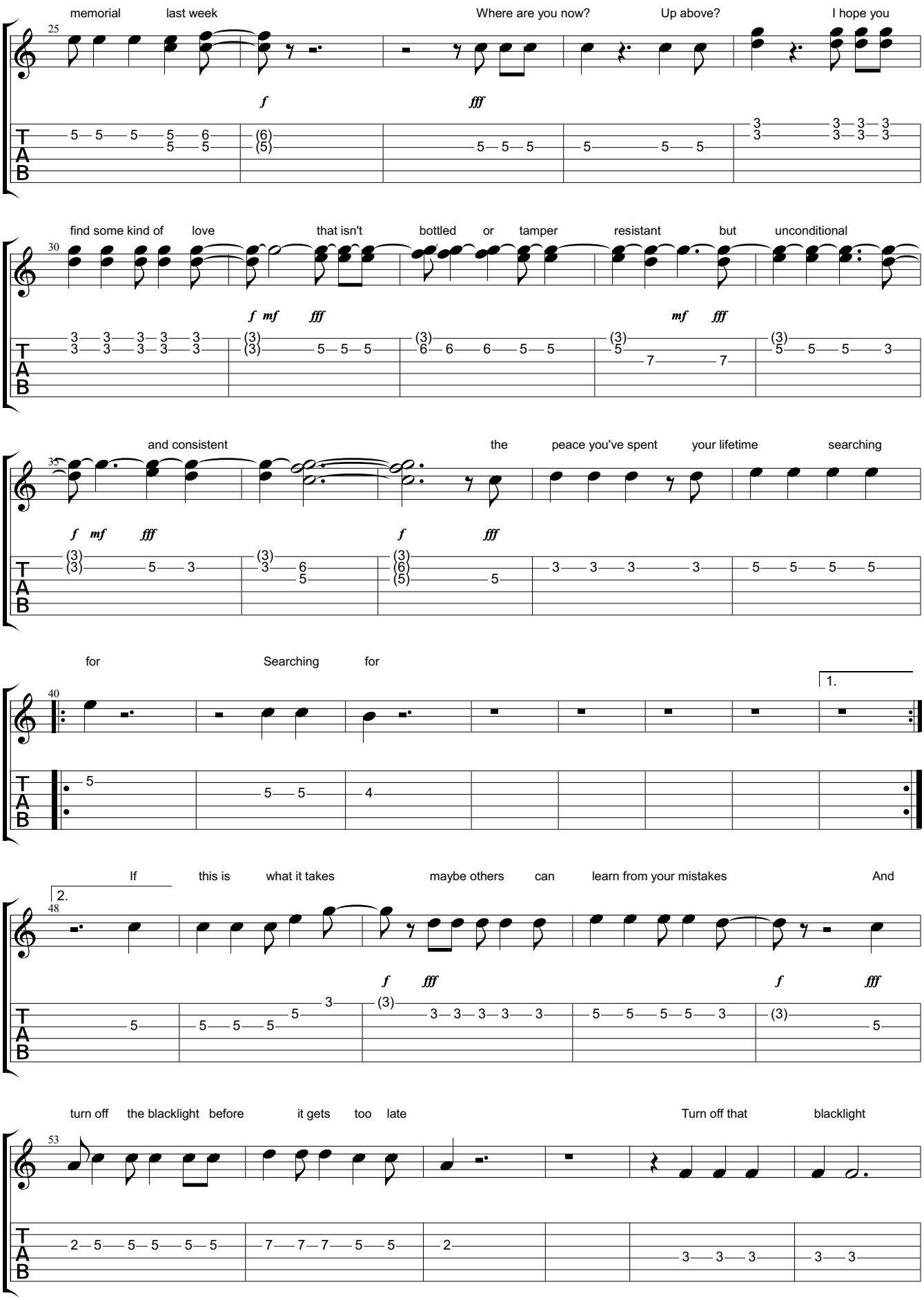

Downloaded from MusicNotesLib.com Perfect notes and guitar tabs searcher

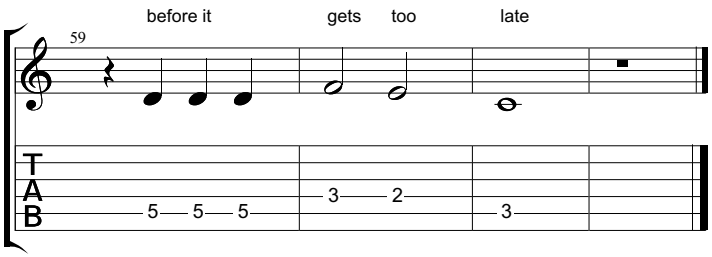

Downloaded from MusicNotesLib.com Perfect notes and guitar tabs searcher