

Ides of March - Vehicle

♩ = 102,000053

Trombone

Percussion

Percussion

Percussion

Percussion

Percussion

Percussion

Percussion

GtrJazz

Bass

Organ

Brass

♩ = 102,000053

3

5 3

Trombone

Percussion

Percussion

Percussion

Percussion

Percussion

GtrJazz

Bass

Organ

6

9

Percussion

Percussion

Percussion

Percussion

Percussion

GtrJazz

Bass

Organ

Brass

- Trombone:** Starts with a whole rest, followed by a series of chords in the right hand (Bb, B, Bb, B, Bb, B, Bb, B) and a melodic line in the left hand.
- GtrJazz:** Shows guitar chords (T, A, B) and fret numbers (1, 6, 8) for the strings.

11

Trombone

Percussion

Percussion

Percussion

Percussion

Percussion

GtrJazz

Bass

Organ

Brass

12

Trombone

Percussion

Percussion

Percussion

Percussion

Percussion

GtrJazz

Bass

Organ

Brass

13

Trombone

Percussion

Percussion

Percussion

GtrJazz

Bass

Organ

Brass

| String | Measure 1 | Measure 2 |
|------------|------------------|------------------|
| T (Treble) | 6, 6, 6, 6, 6 | 6, 6, 6, 6, 6 |
| A (Middle) | 4, 4, 1, 4, 1, 4 | 8, 8, 6, 8, 1, 8 |
| B (Bass) | 9, 9, 9, 9, 9 | 1, 1, 1, 1, 1 |

15

Trombone

Percussion

Percussion

Percussion

| | | | | | | | | | | |
|---|---|---|---|---|---|---|---|---|---|---|
| T | 4 | 4 | 4 | 4 | 4 | 3 | 3 | 3 | 3 | 3 |
| A | 6 | 6 | 6 | 6 | 6 | 6 | 6 | 5 | 5 | 5 |
| B | 4 | 4 | 4 | 4 | 4 | 3 | 3 | 3 | 3 | 3 |
| | 2 | 2 | 2 | 2 | 1 | 1 | 1 | 1 | 1 | 1 |

GtrJazz

Bass

Organ

Brass

17

Trombone

Percussion

Percussion

Percussion

GtrJazz

| | | | | |
|---|---|---|---|---|
| T | 1 | 3 | 4 | 6 |
| A | 2 | 5 | 6 | 8 |
| B | 1 | 3 | 4 | 7 |

Bass

Organ

Brass

19 13

Trombone

Percussion

Percussion

Percussion

Percussion

Percussion

Percussion

Percussion

Percussion

GtrJazz

Bass

Organ

Brass

21

Trombone

Percussion

Percussion

Percussion

Percussion

Percussion

GtrJazz

Bass

Organ

22 

Trombone

Percussion

Percussion

Percussion

Percussion

Percussion

Percussion

Percussion

Percussion

Percussion

GtrJazz

| | | | | | | | | | | | | | | | | | | | |
|---|---|---|---|---|---|---|---|---|---|---|---|---|---|---|---|---|---|---|---|
| T | 8 | 8 | 8 | 8 | 8 | 8 | 8 | 8 | 8 | 8 | 8 | 8 | 8 | 8 | 8 | 8 | 8 | 8 | 8 |
| A | 8 | 8 | 8 | 8 | 8 | 8 | 8 | 8 | 8 | 8 | 8 | 8 | 8 | 8 | 8 | 8 | 8 | 8 | 8 |
| B | 1 | 1 | 8 | 8 | 1 | 1 | 8 | 1 | 1 | 1 | 1 | 1 | 1 | 1 | 1 | 1 | 1 | 1 | 1 |

Bass

Organ

24

Percussion

Percussion

Percussion

Percussion

Percussion

GtrJazz

Bass

Organ

Brass

Trombone

Percussion

Percussion

Percussion

Percussion

GtrJazz

| | | | | | | | |
|---|---|---|---|---|---|---|---|
| T | 9 | 9 | 9 | 9 | 9 | 9 | 9 |
| A | 7 | 7 | 7 | 7 | 7 | 7 | 7 |
| B | 2 | | 2 | | | 2 | |

Bass

Organ

Brass

26

Trombone

Percussion

Percussion

Percussion

Percussion

Percussion

GtrJazz

Bass

Organ

Brass

27

The musical score is arranged in a system with the following parts from top to bottom:

- Organ:** Treble and bass clefs, playing chords and single notes.

28

Trombone

Percussion

Percussion

Percussion

GtrJazz

| | | | | | | | | | |
|---|---|---|---|---|---|---|---|---|---|
| T | 7 | 7 | 7 | 0 | 7 | 0 | 7 | 7 | 7 |
| A | 5 | 5 | 5 | 5 | 5 | 5 | 5 | 5 | 5 |
| B | | | | | | | | | |

Bass

Organ

Brass

29 21

Trombone

Percussion

Percussion

Percussion

GtrJazz

Bass

Organ

Brass

7 7 7 7 7 7 7 5 5 5 5 5
 9 9 9 9 9 9 9 7 7 7 7 7
 7 7 7 7 7 7 7 5 5 5 5 5
 2 2 2 2 2 2 2 3 3 3 3 3

31

Trombone

Percussion

Percussion

Percussion

Percussion

| | | | | | | | |
|---|---|---|---|---|---|---|---|
| T | 4 | 4 | 4 | 4 | 4 | 2 | 4 |
| A | 7 | 7 | 6 | 6 | 6 | 3 | 6 |
| B | 4 | 4 | 4 | 4 | 4 | 2 | 4 |
| B | 2 | 2 | | 2 | 2 | | |

GtrJazz

Bass

Organ

Brass

6

33

35

The musical score consists of the following parts:

- GtrJazz:** Tablature for guitar with strings T, A, B. Fingering numbers are provided for each note.

36

Trombone

Percussion

Percussion

Percussion

Percussion

Percussion

GtrJazz

| | | | | | | | |
|---|---|---|---|---|---|---|---|
| T | 9 | 9 | 9 | 9 | 9 | 9 | 9 |
| A | 7 | 7 | 7 | 7 | 7 | 7 | 7 |
| B | 2 | | 2 | | | 2 | |

Bass

Organ

37 $\begin{matrix} b & e \\ b & e \end{matrix}$

Trombone

Percussion

Percussion

Percussion

Percussion

Percussion

Percussion

GtrJazz

Bass

Organ

38

Trombone

Percussion

Percussion

Percussion

Percussion

Percussion

Percussion

Percussion

GtrJazz

| | | | | | | | | | | | | | | | |
|---|---|---|---|---|---|---|---|---|---|---|---|---|---|---|---|
| T | 9 | 9 | 9 | 9 | 9 | 9 | 8 | 6 | 4 | 6 | 4 | 6 | 1 | 1 | 4 |
| A | 9 | 9 | 9 | 9 | 9 | 9 | | | | | | | | | |
| B | 7 | 7 | 7 | 7 | 7 | 7 | | | | | | | | | |
| | 2 | 2 | 2 | 2 | | | | | | | | | | | |

Bass

Organ

- GtrJazz:** Provides guitar fretting instructions: 1 1 1 4 4 4 1 4 1.
- Organ:** Provides harmonic accompaniment with chords in the right hand and single notes in the left hand.

41

Trombone

Percussion

Percussion

Percussion

Percussion

Percussion

Percussion

GtrJazz

Bass

Organ

Trombone

Percussion

Percussion

Percussion

GtrJazz

Bass

Organ

45

Trombone

Percussion

Percussion

Percussion

GtrJazz

Bass

Organ

6

6

1 4 1 4 4 4 1 8 4 1 4 1 1 1 1 1 4 1

1 4 1 3 4 1

6 1 4

Trombone

Percussion

Percussion

Percussion

GtrJazz

| | | | | |
|---|---|---|---|----|
| T | 6 | 8 | 9 | 8 |
| A | 6 | 6 | 9 | 11 |
| B | 4 | 6 | 8 | 7 |

Bass

Organ

49

Trombone

Percussion

Percussion

Percussion

Percussion

Percussion

Percussion

Percussion

GtrJazz

| | | | | | | |
|---|---|---|---|---|---|---|
| T | 8 | 8 | 8 | 8 | 8 | 8 |
| A | 9 | 9 | 9 | 9 | 9 | 9 |
| B | 1 | 8 | 1 | 1 | 8 | 1 |

Bass

Organ

51

52

Trombone

Percussion

Percussion

Percussion

Percussion

Percussion

Percussion

Percussion

Percussion

GtrJazz

Bass

Organ

54

Percussion

Percussion

Percussion

Percussion

Percussion

GtrJazz

Bass

Organ

Brass

56

Trombone

Percussion

Percussion

Percussion

Percussion

Percussion

GtrJazz

T
A
B

Bass

Organ

Brass

The musical score consists of the following parts:

60

Trombone

Percussion

Percussion

Percussion

| | | | | | | | | | | |
|---|---|---|---|---|---|---|---|---|---|---|
| T | 4 | 4 | 4 | 4 | 4 | 3 | 3 | 3 | 3 | 3 |
| A | 6 | 6 | 6 | 6 | 6 | 6 | 6 | 5 | 5 | 5 |
| B | 4 | 4 | 4 | 4 | 4 | 3 | 3 | 3 | 3 | 3 |
| | 2 | 2 | 2 | 2 | 1 | 1 | 1 | 1 | 1 | 1 |

GtrJazz

Bass

Organ

Brass

6

62

Trombone

Percussion

Percussion

Percussion

GtrJazz

| | | | | |
|---|---|---|---|---|
| T | 1 | 3 | 4 | 6 |
| A | 2 | 5 | 6 | 8 |
| B | 1 | 3 | 4 | 7 |

Bass

Organ

Brass

64

The musical score is arranged in a system with the following parts from top to bottom:

- GtrJazz:** Tablature for guitar with strings T, A, B and fret numbers (1, 8, 9, 1, 1, 8, 1, 8, 8, 1, 6).

66

Trombone

Percussion

Percussion

Percussion

Percussion

Percussion

GtrJazz

Bass

Organ

67

Trombone

Percussion

Percussion

Percussion

Percussion

Percussion

Percussion

Percussion

GtrJazz

Bass

Organ

68

6

|--------------|--|--|
| Trombone | Complex melodic line with slurs and ties. | Complex melodic line with slurs and ties. |
| Percussion 1 | Quarter notes, eighth notes. | Quarter notes, eighth notes, sixteenth notes. |
| Percussion 2 | Quarter notes, eighth notes. | Quarter notes, eighth notes. |
| Percussion 3 | X marks on a rhythmic line. | X marks on a rhythmic line. |
| Percussion 4 | Empty staff. | Empty staff. |
| Percussion 5 | Empty staff. | Quarter notes, eighth notes. |
| Percussion 6 | Empty staff. | Quarter notes, eighth notes. |
| Percussion 7 | X marks on a rhythmic line. | X marks on a rhythmic line. |
| GtrJazz | T: 8 8 8 8 8 8 8 8 A: 9 9 9 9 9 9 9 9 B: 1 1 8 8 1 1 8 8 | T: 8 8 8 8 8 8 8 8 A: 8 8 8 8 8 8 8 8 B: 1 1 6 6 6 6 6 6 |
| Bass | Complex melodic line with slurs and ties. | Complex melodic line with slurs and ties. |
| Organ | Chordal accompaniment in treble and bass clefs. | Chordal accompaniment in treble and bass clefs. |

69

Trombone

Percussion

Percussion

Percussion

GtrJazz

| | | | | |
|---|---|---|---|---|
| T | 2 | 4 | 5 | 7 |
| A | 3 | 6 | 7 | 9 |
| B | 2 | 4 | 5 | 8 |

Bass

Organ

Brass

71

Trombone

Percussion

Percussion

GtrJazz

TAB

| |
|---|
| 2 |
| 2 |
| 0 |
| 2 |
| 2 |
| 2 |

Bass

Organ

Brass

73

Ides of March - Vehicle

Trombone

♩ = 102,000053

6

11

17

22

26

32

36

2

40

44

50

53

57

62

67

71

Percussion

Ides of March - Vehicle

♩ = 102,000053

6

10

14

18

22

26

30

33

37

V.S.

41

41

46

46

49

49

53

53

57

57

61

61

64

64

68

68

71

71

Ides of March - Vehicle

Percussion

♩ = 102,000053

5

9

13

16

20

24

28

31

35

V.S.

2

Percussion

39

43

46

50

54

58

61

65

69

72

2

Ides of March - Vehicle

Percussion

♩ = 102,000053

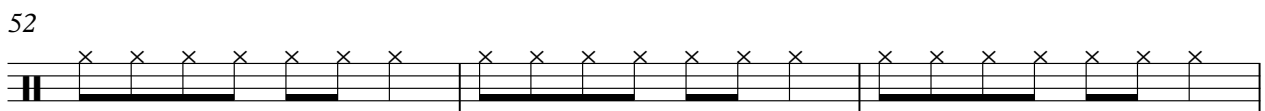
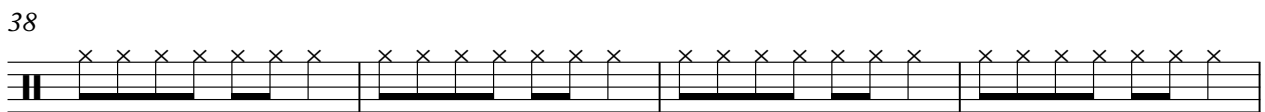
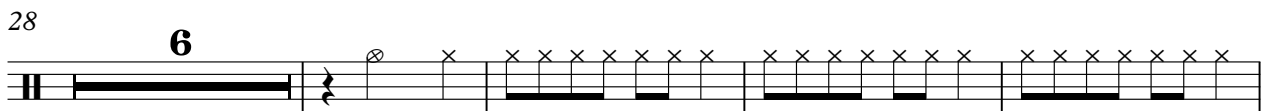
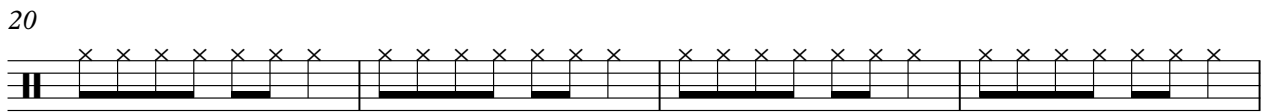
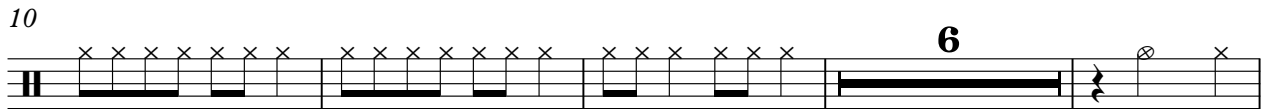

2

Percussion

64

68

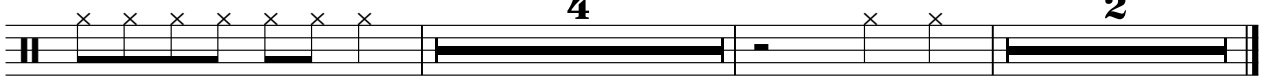

Percussion

Ides of March - Vehicle

♩ = 102,000053

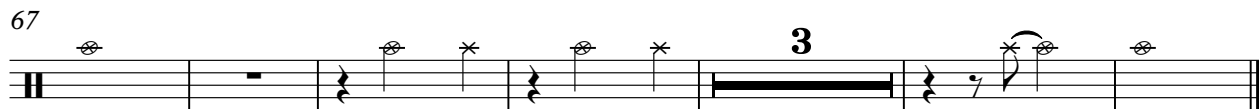
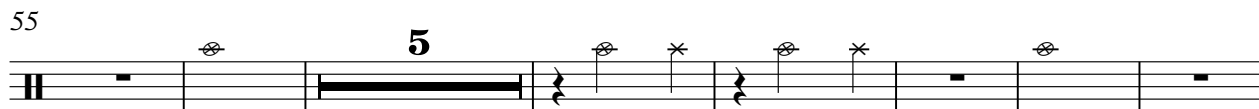
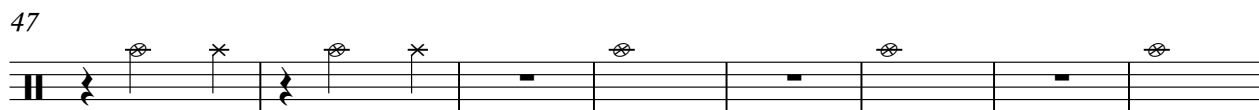
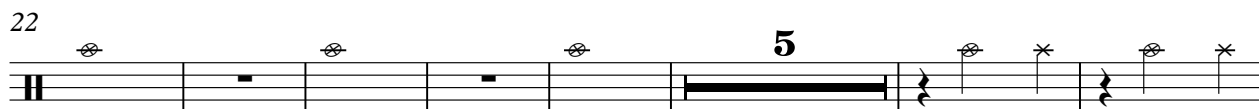
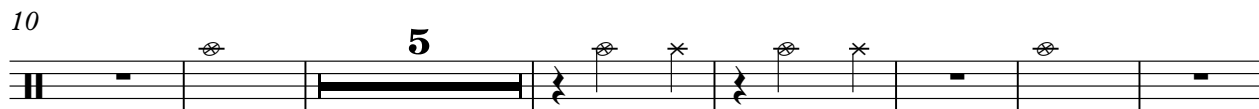
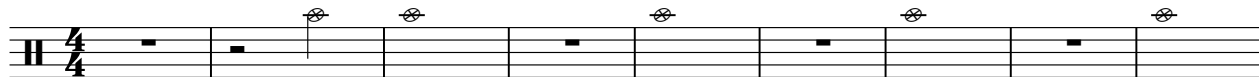

Percussion

Ides of March - Vehicle

♩ = 102,000053

5 3

12 6 3

24 3 6 3

38 10 3

53 3 6

65 3 5

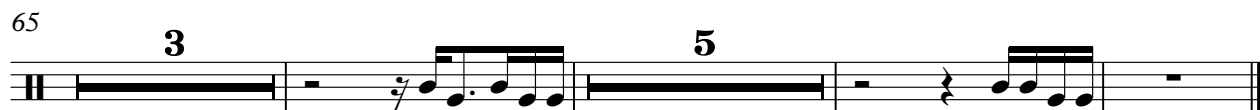

Ides of March - Vehicle

Percussion

♩ = 102,000053

2

7

12

7

23

28

7

39

7

50

56

7

67

5

Ides of March - Vehicle

Percussion

♩ = 102,000053

12

16

22

29

35

39

43

47

53

59

2

Percussion

65

67

Ides of March - Vehicle

GtrJazz

♩ = 102,000053

5

TAB

8

TAB

11

TAB

14

TAB

18

TAB

22

TAB

25

TAB

28

TAB

31

TAB

31

TAB

V.S.

2
35

GtrJazz

| | | | | | | | | | | | |
|---|-------|----|-------|----|-------|-----|-----|-----|-----|-----|-----|
| T | 9 9 | 9 | 9 9 | 9 | 9 9 | 9 9 | 9 9 | 9 9 | 9 9 | 9 9 | 9 9 |
| A | 10 10 | 10 | 10 10 | 10 | 10 10 | 10 | 7 7 | 7 7 | 7 7 | 7 7 | 7 7 |
| B | 2 | 2 | 2 | 2 | 2 | 2 | 2 | 2 | 2 | 2 | 2 |

38

| | | | | | | | | |
|---|-----|-------|-----|---------------|-----|-------|-----|---------|
| T | 9 9 | 9 9 9 | 9 9 | 8 6 4 6 4 6 1 | 1 4 | 1 1 1 | 4 4 | 4 1 4 1 |
| A | 9 9 | 9 9 9 | 9 9 | | | | | |
| B | 2 | 2 | 2 2 | | | | | |

41

| | | | | | | |
|---|-----------------|-----|-------------|---------|-------|---------|
| T | 1 1 1 1 1 1 1 1 | 4 3 | 1 4 3 1 4 3 | 1 | 1 4 4 | 3 4 3 1 |
| A | | | | 4 3 3 1 | | |
| B | | | | | 6 1 4 | 1 3 4 |

44

| | | | | | | | |
|---|---|-------|-----------|-------|---------|-----------------|-------|
| T | | 1 4 4 | 1 3 4 3 1 | 1 4 4 | 1 3 3 1 | 8 4 1 4 1 1 1 1 | 1 4 1 |
| A | | | | | | | |
| B | 6 | 1 4 | 1 3 4 | 6 | 1 4 | 1 3 4 | |

47

| | | | | | | | | |
|---|-----|-----|-----|---|-------|---|-----|---|
| T | 6 8 | 8 | 9 8 | 8 | 8 8 | 8 | 8 8 | 8 |
| A | 6 4 | 6 6 | 8 8 | 7 | 8 8 | 8 | 8 8 | 8 |
| B | | | | | 1 1 1 | 1 | 1 1 | 1 |

51

| | | | | | | | | |
|---|-----|-------|-----|-----|-----|-----|-----|-----|
| T | 8 8 | 8 8 8 | 8 8 | 8 8 | 8 8 | 8 8 | 8 8 | 8 8 |
| A | 6 6 | 6 6 6 | 6 6 | 6 6 | 6 6 | 6 6 | 6 6 | 6 6 |
| B | 1 1 | 1 | 1 | 1 1 | 1 1 | 1 | 1 1 | 1 1 |

54

| | | | | | | | | |
|---|-----|-------|-----|-----|-----|-----|-----|-----|
| T | 8 8 | 8 8 8 | 8 8 | 8 8 | 8 8 | 8 8 | 8 8 | 8 8 |
| A | 8 8 | 8 8 8 | 8 8 | 8 8 | 8 8 | 8 8 | 8 8 | 8 8 |
| B | 1 1 | 1 1 | 1 | 1 | 1 | 1 | 1 1 | 1 1 |

57

| | | | | | | | | | |
|---|-----|-------|-----|-----|-----|-----|-----|-----|-----|
| T | 8 8 | 8 8 8 | 8 8 | 6 6 | 6 6 | 6 6 | 6 6 | 6 6 | 6 6 |
| A | 6 6 | 6 6 6 | 6 6 | 4 4 | 4 4 | 4 4 | 4 4 | 4 4 | 4 4 |
| B | 1 1 | 1 | 1 1 | | | | | | |

60

| | | | | | | | |
|---|---------|---|-----|-----|-----|-----|-----|
| T | 4 4 4 4 | 4 | 3 3 | 3 3 | 3 3 | 1 3 | 4 6 |
| A | 6 6 6 6 | 6 | 6 6 | 5 5 | 5 5 | 2 5 | 6 8 |
| B | 4 4 4 4 | 4 | 3 3 | 3 3 | 3 3 | 1 3 | 4 7 |

64

| | | | | | | | | |
|---|---|-----|-------|-----|-----|-----|-----|-----|
| T | 1 | 8 8 | 8 8 8 | 8 8 | 8 8 | 8 8 | 8 8 | 8 8 |
| A | 1 | 9 9 | 9 9 9 | 9 9 | 9 9 | 9 9 | 9 9 | 9 9 |
| B | 4 | 1 1 | 1 1 | 1 1 | 1 1 | 1 1 | 1 1 | 1 1 |

| | | | | | | | | | | |
|---|---|---|---|---|---|---|---|---|---|---|
| | 8 | 8 | 8 | 8 | 8 | 8 | 2 | 4 | 5 | 7 |
| T | 8 | 8 | 8 | 8 | 8 | 8 | 3 | 6 | 7 | 9 |
| A | 6 | 6 | 6 | 6 | 6 | 6 | 2 | 4 | 5 | 8 |
| B | 1 | 1 | 1 | 1 | 1 | 1 | | | | |

| | | | | |
|---|---|--|---|----|
| | 2 | | 7 | 12 |
| T | 2 | | 9 | 12 |
| A | 2 | | 7 | 12 |
| B | 2 | | 2 | 2 |

32

35

38

41

44

47

50

53

56

59

62

65

68

71

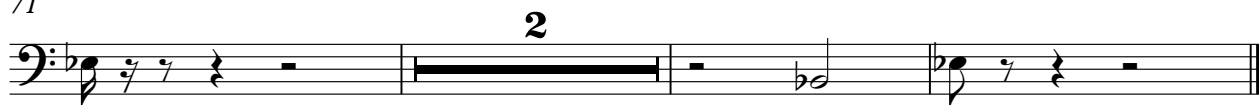

Ides of March - Vehicle

Organ

♩ = 102,000053

5

9

12

17

21

V.S.

25

28

33

36

40

43

48

51

55

58

63

66

70

Ides of March - Vehicle

Brass

♩ = 102,000053

7

10

13

16

19

24

26

29

32

34

3

18

54

56

59

62

65

3

71
