

Incubus - Echo

♩ = 138,999893

Percussion

Jazz Guitar

Jazz Guitar

5-string Electric Bass

3

Perc.

J. Gtr.

E. Bass

5

Perc.

J. Gtr.

E. Bass

2

7

Perc.

J. Gtr.

E. Bass

10

Perc.

J. Gtr.

E. Bass

13

Perc.

J. Gtr.

E. Bass

16

Perc.

J. Gtr.

E. Bass

19

Perc.

J. Gtr.

E. Bass

22

Perc.

J. Gtr.

E. Bass

25

Perc.

J. Gtr.

E. Bass

28

Perc.

J. Gtr.

E. Bass

31

Perc.

J. Gtr.

E. Bass

33

Perc.

J. Gtr.

E. Bass

35

Perc.

J. Gtr.

E. Bass

37

Perc.

J. Gtr.

E. Bass

39

Perc.

J. Gtr.

E. Bass

41

Perc.

J. Gtr.

E. Bass

43

Perc.

J. Gtr.

E. Bass

45

Perc.

J. Gtr.

E. Bass

47

Perc.

J. Gtr.

E. Bass

49

Perc.

J. Gtr.

E. Bass

51

Perc.

J. Gtr.

E. Bass

53

Perc.

J. Gtr.

E. Bass

55

Perc.

J. Gtr.

E. Bass

57

J. Gtr.

E. Bass

60

J. Gtr.

E. Bass

63

J. Gtr.

E. Bass

65

Perc.

J. Gtr.

J. Gtr.
TAB

E. Bass

67

Perc.

J. Gtr.

J. Gtr.
TAB

E. Bass

70

Perc.

J. Gtr.

J. Gtr.
TAB

E. Bass

73

Perc.

J. Gtr.

J. Gtr.
TAB

E. Bass

76

Perc.

J. Gtr.

E. Bass

79

Perc.

J. Gtr.

E. Bass

81

Perc.

J. Gtr.

E. Bass

83

Perc.

J. Gtr.

E. Bass

10

85

Perc.

J. Gtr.

E. Bass

87

Perc.

J. Gtr.

E. Bass

89

Perc.

J. Gtr.

E. Bass

91

Perc.

J. Gtr.

E. Bass

93

Perc.

J. Gtr.

E. Bass

95

Perc.

J. Gtr.

E. Bass

97

Perc.

J. Gtr.

E. Bass

99

Perc.

J. Gtr.

E. Bass

101

Perc. J. Gtr. E. Bass

103

Perc. J. Gtr. E. Bass

105

Perc. J. Gtr. E. Bass

108

Perc. J. Gtr. E. Bass

111

Perc.

J. Gtr.

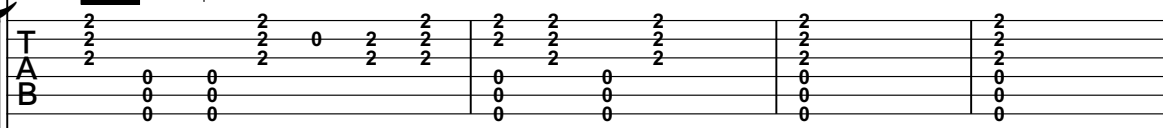

E. Bass

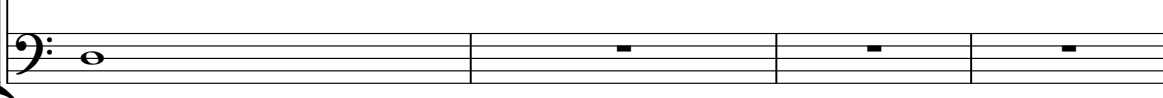

115

J. Gtr.

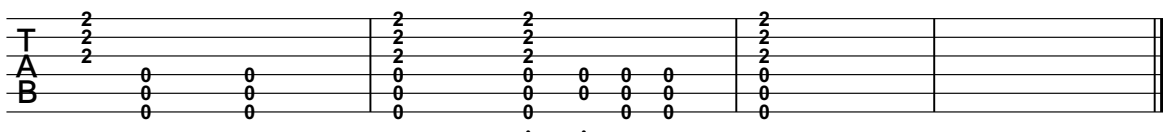

Incubus - Echo

Percussion

♩ = 138,999893

4/4

3

5

7

10

13

16

19

22

25

V.S.

Percussion

28

31

34

36

38

40

42

44

46

48

50

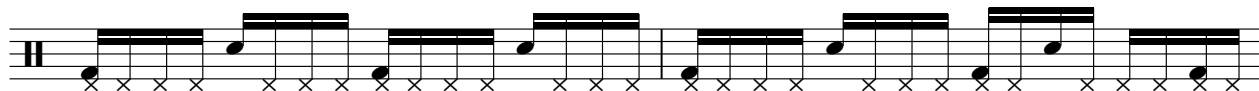

52

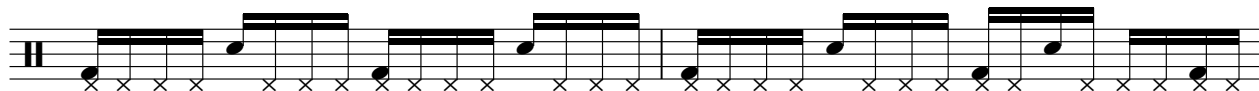

54

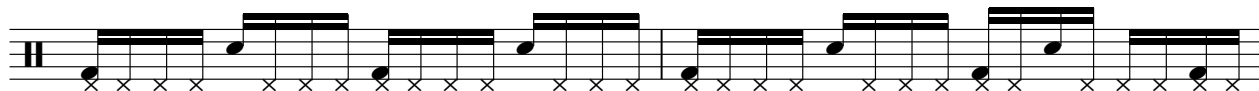

56

59

62

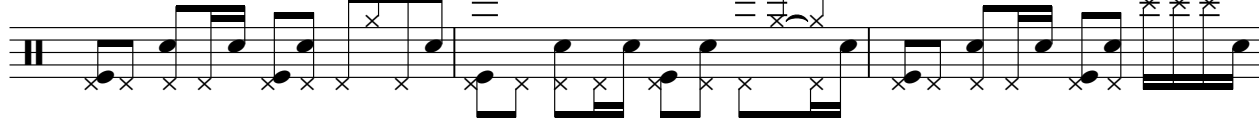

65

68

71

74

V.S.

Percussion

77

80

82

84

86

88

90

92

94

96

98

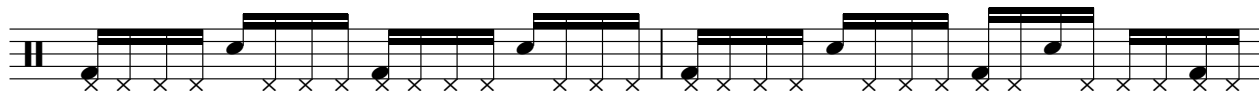

100

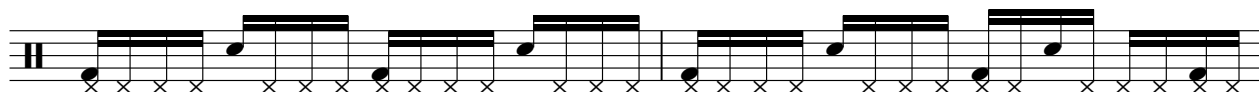

102

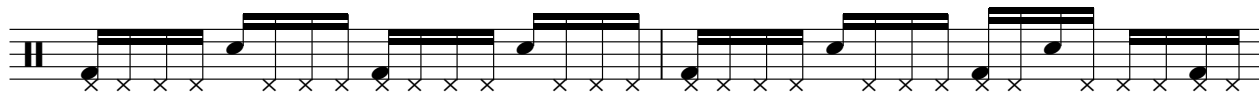

104

107

110

♩ = 138,999893

56

61

64

53

Incubus - Echo

Jazz Guitar

♩ = 138,999893

5

10

15

19

23

27

31

35

39

V.S.

44

49

54

65

70

75

79

84

89

94

99

104

104

109

109

113

113

Incubus - Echo

5-string Electric Bass

♩ = 138,999893

9

15

23

32

38

44

50

56

63

V.S.

71

79

86

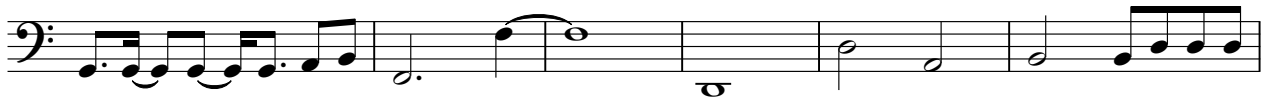

92

98

104

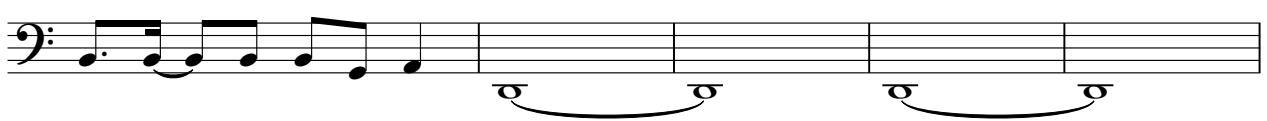

109

