

# Incubus - Idiot Box

♩ = 89,999954      ♩ = 89,999954

Timpani

Percussion

Percussion

Jazz Guitar

Electric Guitar

5-string Electric Bass

♩ = 89,999954      ♩ = 89,999954

Perc.

E. Gtr.

5

Perc.

E. Gtr.

E. Bass

2

7 Perc. E. Gtr. E. Bass

9 Perc. E. Gtr. E. Bass

11 Perc. E. Gtr. E. Bass

13 Perc. J. Gtr. E. Bass

15

Perc. J. Gtr. E. Bass

16

Perc. J. Gtr. E. Bass

17

Perc. J. Gtr. E. Bass

19

Perc. J. Gtr. E. Bass

21

Perc. J. Gtr. E. Bass

23

Perc. J. Gtr. E. Gtr. E. Bass

25

Perc. E. Gtr. E. Bass

27

Perc. E. Gtr. E. Bass

29

Perc.

E. Gtr.

E. Bass

31

Perc.

E. Gtr.

E. Bass

33

Perc.

J. Gtr.

E. Bass

35

Perc.

J. Gtr.

E. Bass

37

Perc.

J. Gtr.

E. Bass

39

Perc.

J. Gtr.

E. Bass

40

Perc.

J. Gtr.

E. Bass

41

Perc.

J. Gtr.

E. Bass

43 Perc. J. Gtr. E. Bass

44 Perc. J. Gtr. E. Gtr. E. Bass

46 Perc. E. Gtr. E. Bass

48 Perc. E. Gtr. E. Bass

50

Perc.

E. Gtr.

E. Bass

52

Perc.

E. Gtr.

E. Bass

54

Perc.

E. Gtr.

E. Bass

56

56

Timp.

Perc.

Perc.

E. Gtr.

E. Bass

58

58

Timp.

Perc.

E. Bass

60

Timp.

Perc.

Perc.

J. Gtr.

E. Bass

62

Timp.

Perc.

Perc.

J. Gtr.

E. Bass

63

63

Timp.

Perc.

Perc.

J. Gtr.

E. Bass

64

64

Timp.

Perc.

Perc.

J. Gtr.

E. Bass

65

Timp.

Perc.

Perc.

J. Gtr.

E. Bass

66

Timp.

Perc.

Perc.

J. Gtr.

E. Bass

67

68

69

Perc.

E. Gtr.

E. Bass

70

Perc.

E. Gtr.

E. Bass

71

Perc.

E. Gtr.

E. Bass

72

Perc.

J. Gtr.

E. Gtr.

E. Bass

75

Perc. J. Gtr. E. Gtr. E. Bass

77

Perc. E. Gtr. E. Bass

79

Perc. E. Gtr. E. Bass

81

Perc. E. Gtr. E. Bass

83

Perc.

E. Gtr.

E. Bass

85

Perc.

E. Gtr.

E. Bass

87

Perc.

E. Gtr.

E. Bass

88

Perc.

E. Gtr.

E. Bass

89

Perc.

E. Gtr.

E. Bass

91

Perc.

E. Gtr.

E. Bass

92

Perc.

E. Gtr.

E. Bass

Timpani

Incubus - Idiot Box

♩ = 89,999954 ♩ = 89,999954 ♩ = 89,999954

53

58

60

62

64

66

68

7

18

# Incubus - Idiot Box

## Percussion

V.S.

Percussion

Percussion

41

43

45

47

49

51

53

55

Percussion

60

63

65

67

69

71

73

76

78

80

Percussion

82

84

86

88

90

92

Percussion

Incubus - Idiot Box

♩ = 89,999954 ♩ = 89,999954 ♩ = 89,999954 ♩ = 89,999954

**53**

**58**

**62**

**66**

**69** **7** **18**

♩ = 89,999954 ♩ = 89,999954 ♩ = 89,999954

9

16

22

35

40

45

64

68

75

18

# Incubus - Idiot Box

Electric Guitar

♩ = 89,999954 ♩ = 89,999954 ♩ = 89,999954

7

11

25

29

32

46

49

53

55

11

12

69

71

76

79

83

85

87

89

91

# Incubus - Idiot Box

5-string Electric Bass

♩ = 89,999954 ♩ = 89,999954 ♩ = 89,999954 ♩ = 89,999954

7

11

15

19

23

27

31

35

39

V.S.

43

47

51

55

58

61

64

67

70

72

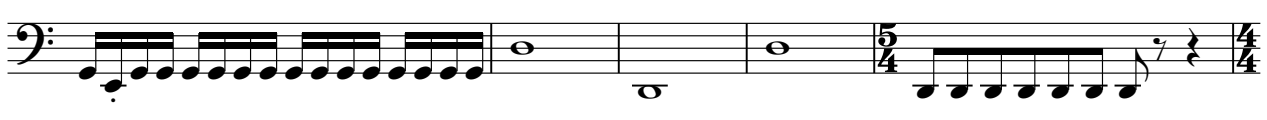

77

81

85

89

92

