

# Incubus - Just A Phase

♩ = 108,999947

12

J. Gtr.

J. Gtr.

15

J. Gtr.

J. Gtr.

Syn. Str.

18

Perc.

J. Gtr.

J. Gtr.

Syn. Str.

21

Perc.

J. Gtr.

J. Gtr.

E. Bass

Syn. Str.

24

Perc.

J. Gtr.

J. Gtr.

E. Bass

Syn. Str.

27

Perc.

J. Gtr.

J. Gtr.

E. Bass

Syn. Str.

30

Perc.

J. Gtr.

J. Gtr.

E. Bass

Syn. Str.

33

Perc.

J. Gtr.

J. Gtr.

E. Bass

Syn. Str.

36

Perc.

J. Gtr.

J. Gtr.

E. Bass

Syn. Str.

39

Perc.

J. Gtr.

J. Gtr.

E. Bass

Syn. Str.

42

Perc.

J. Gtr.

J. Gtr.

E. Bass

Syn. Str.

45

Perc.

J. Gtr.

J. Gtr.

E. Bass

Syn. Str.

48

Perc.

J. Gtr.

J. Gtr.

E. Bass

Syn. Str.

51

Perc.

J. Gtr.

J. Gtr.

E. Bass

Syn. Str.

54

J. Gtr.

J. Gtr.

Syn. Str.

58

Perc.

J. Gtr.

J. Gtr.

E. Bass

Syn. Str.

62

Perc.

J. Gtr.

J. Gtr.

E. Bass

Syn. Str.

66

Perc.

J. Gtr.

J. Gtr.

E. Bass

Syn. Str.

70

Perc.

J. Gtr.

J. Gtr.

E. Bass

74 11

Perc.

J. Gtr.

J. Gtr.

E. Bass

78

Perc.

J. Gtr.

J. Gtr.

E. Bass

82

Perc.

J. Gtr.

J. Gtr.

E. Bass

86

Perc.

J. Gtr.

J. Gtr.

E. Bass

90

Perc.

J. Gtr.

J. Gtr.

E. Bass

95

J. Gtr.

J. Gtr.

E. Bass

100

J. Gtr.

J. Gtr.

E. Bass

104

Perc.

J. Gtr.

J. Gtr.

E. Bass

109

Perc.

J. Gtr.

J. Gtr.

E. Bass

111

Perc. 

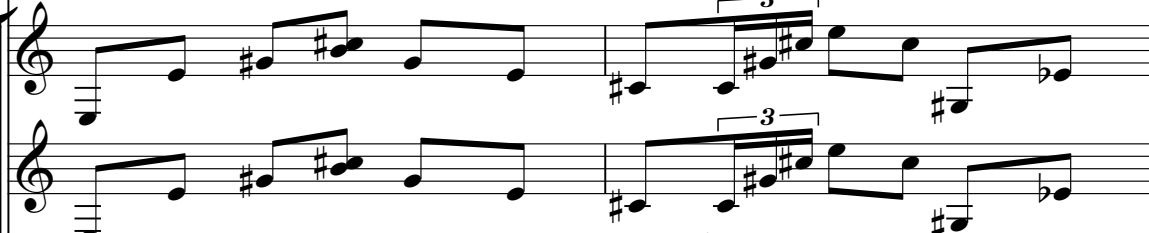
J. Gtr. 

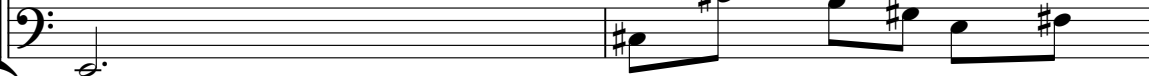
E. Bass 

113

Perc. 

J. Gtr. 

E. Bass 

Syn. Str. 

115

Perc.

J. Gtr.

J. Gtr.

E. Bass

Syn. Str.

118

Perc.

J. Gtr.

J. Gtr.

E. Bass

122 17

Perc. J. Gtr. J. Gtr. E. Bass

126

Perc. J. Gtr. J. Gtr. E. Bass

130

Perc.

J. Gtr.

J. Gtr.

E. Bass

Syn. Str.

134

Perc.

J. Gtr.

J. Gtr.

E. Bass

Syn. Str.

138

Perc.

J. Gtr.

J. Gtr.

E. Bass

Syn. Str.

143

J. Gtr.

J. Gtr.

E. Bass

148

Perc.

J. Gtr.

J. Gtr.

E. Bass

153

Perc.

J. Gtr.

J. Gtr.

E. Bass

157

Perc.

J. Gtr.

J. Gtr.

E. Bass

161 21

Perc.

J. Gtr.

J. Gtr.

E. Bass

165

Perc.

J. Gtr.

J. Gtr.

E. Bass

169

Perc.

J. Gtr.

J. Gtr.

E. Bass

173

Perc.

J. Gtr.

J. Gtr.

E. Bass

177

Perc.

J. Gtr.

J. Gtr.

E. Bass

181

Perc.

J. Gtr.

J. Gtr.

E. Bass

185

Perc.

J. Gtr.

J. Gtr.

E. Bass

189

Perc.

J. Gtr.

J. Gtr.

E. Bass

195

J. Gtr.

J. Gtr.

E. Bass

# Incubus - Just A Phase

## Percussion

♩ = 108,999947

19

23

27

31

35

39

44

48

51

Percussion

61

66

71

76

81

86

91

107

111

114

Percussion

117

122

127

132

137

149

156

163

170

177

V.S.

4

Percussion

184

188

13

♩ = 108,999947

4

8

12

16

20

24

28

32

36

40

43

47

51

55

60

65

70

75

80

85

90

96

101

106

111

116

121

126

131

136

141

146

151

157

162

167

173

178

183

189

8

♩ = 108,999947

4

8

12

16

20

24

28

32

36

40

43

47

51

55

60

65

70

75

80

85

90

96

101

106

111

116

121

126

131

136

141

146

151

157

162

167

173

178

183

189

8

# Incubus - Just A Phase

Electric Bass

♩ = 108,999947

20

24

31

39

46

50

61

69

77

85

8

3/4

V.S.

94

102

110

118

126

134

142

150

158

166

174

182

190

197

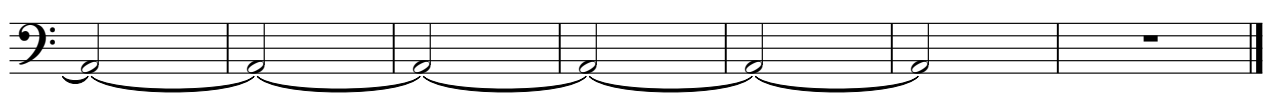

# Incubus - Just A Phase

## Synth Strings

♩ = 108,999947

14 2

21 2 3

31 2

39

48 4

57 4

69 17

92 17 4

117 16

137 63