

Destinys Child - No No No

♩ = 63,000065

Alto Flute

Horn in F

Percussion

Jazz Guitar

Electric Guitar

Fretless Electric Bass

Alto

Electric Piano

FM Synth

Synth Strings

FX 5 (Brightness)

♩ = 63,000065

Viola

Solo

5

A. Fl.
Hn.
Perc.
J. Gtr.
E. Gtr.
E. Bass
FM
FX 5
Vla.
Solo

6

3

7

A. Fl.
Hn.
Perc.
J. Gtr.
E. Bass
A.
FM
FX 5
Vla.
Solo

3

3

9

A. Fl. Hn. Perc. J. Gtr. E. Gtr. E. Bass A. FM FX 5 Vla. Solo

11

A. Fl. Hn. Perc. J. Gtr. E. Gtr. E. Bass A. FM FX 5 Solo

13

A. Fl. Hn. Perc. J. Gtr. E. Gtr. E. Bass FM FX 5 Solo

16

A. Fl. Hn. Perc. E. Gtr. E. Bass FM FX 5 Solo

18

A. Fl.

Hn.

Perc.

J. Gtr.

E. Gtr.

E. Bass

A.

FM

FX 5

Vla.

Solo

20

A. Fl.

Hn.

Perc.

J. Gtr.

E. Gtr.

E. Bass

A.

FM

FX 5

Vla.

Solo

23

A. Fl. Hn. Perc. J. Gtr. E. Bass A. FM FX 5 Vla. Solo

25

A. Fl. Hn. Perc. J. Gtr. E. Gtr. E. Bass A. FM FX 5 Vla. Solo

27

A. Fl. Hn. Perc. J. Gtr. E. Gtr. E. Bass A. FM FX 5 Solo

29

A. Fl. Hn. Perc. J. Gtr. E. Gtr. E. Bass FM FX 5 Solo

31

A. Fl. Hn. Perc. J. Gtr. E. Gtr. E. Bass FM FX 5 Solo

33

A. Fl. Hn. Perc. J. Gtr. E. Gtr. E. Bass FM FX 5 Solo

This section of the score covers measures 33 and 34. It features a complex arrangement of instruments: A. Fl., Hn., Perc., J. Gtr., E. Gtr., E. Bass, FM, FX 5, and Solo. The A. Fl. part has a melodic line with triplets. The E. Gtr. part features a dense texture of chords and triplets. The Solo part is currently silent.

35

A. Fl. Hn. Perc. J. Gtr. E. Bass A. FM FX 5 Vla. Solo

This section of the score covers measures 35 and 36. It features a complex arrangement of instruments: A. Fl., Hn., Perc., J. Gtr., E. Bass, A., FM, FX 5, Vla., and Solo. The A. Fl. part continues with a melodic line. The A. part (likely Viola) has a melodic line with triplets. The Solo part has a melodic line with triplets.

38

A. Fl.

Hn.

Perc.

J. Gtr.

E. Gtr.

E. Bass

A.

FM

FX 5

Vla.

Solo

40

A. Fl.

Hn.

Perc.

J. Gtr.

E. Bass

A.

FM

FX 5

Vla.

Solo

42

A. Fl.

Perc.

E. Gtr.

E. Bass

A.

FM

Syn. Str.

FX 5

Vla.

Solo

44

A. Fl. Perc. E. Gtr. E. Bass Syn. Str. FX 5 Solo

46

A. Fl. Perc. E. Bass Syn. Str. FX 5 Solo

48

A. Fl. Perc. E. Gtr. E. Bass E. Pno. Syn. Str. FX 5 Solo

50

A. Fl.

Hn.

Perc.

J. Gtr.

E. Gtr.

E. Bass

A.

E. Pno.

FM

FX 5

Solo

53

A. Fl.

Hn.

Perc.

J. Gtr.

E. Gtr.

E. Bass

A.

FM

FX 5

Solo

56

A. Fl.

Hn.

Perc.

E. Gtr.

E. Bass

A.

FM

FX 5

Solo

58

A. Fl. Hn. Perc. J. Gtr. E. Gtr. E. Bass A. FM FX 5 Solo

60

A. Fl. Hn. Perc. E. Gtr. E. Bass A. FM FX 5 Solo

62

A. Fl. Hn. Perc. J. Gtr. E. Gtr. E. Bass A. FM FX 5 Solo

This section of the score covers measures 62 to 64. The flute (A. Fl.) plays a melodic line with eighth notes and slurs. The horn (Hn.) has rests. The percussion (Perc.) features a complex rhythmic pattern with various note values and rests. The jazz guitar (J. Gtr.) has rests. The electric guitar (E. Gtr.) plays a chordal accompaniment with a sixteenth-note triplet and a triplet of eighth notes. The electric bass (E. Bass) plays a steady eighth-note bass line. The piano accompaniment includes arpeggiated chords for the acoustic piano (A.), a melodic line for the Fender Mellow (FM), and a bass line for the FX 5. The solo part features a melodic line with slurs and a triplet of eighth notes.

65

A. Fl. Hn. Perc. J. Gtr. E. Gtr. E. Bass A. FM FX 5 Solo

This section of the score covers measures 65 to 67. The flute (A. Fl.) continues its melodic line. The horn (Hn.) has rests. The percussion (Perc.) maintains its rhythmic pattern. The jazz guitar (J. Gtr.) has rests. The electric guitar (E. Gtr.) plays a chordal accompaniment with a sixteenth-note triplet and a triplet of eighth notes. The electric bass (E. Bass) plays a steady eighth-note bass line. The piano accompaniment includes arpeggiated chords for the acoustic piano (A.), a melodic line for the Fender Mellow (FM), and a bass line for the FX 5. The solo part features a melodic line with slurs and a triplet of eighth notes.

68

A. Fl.

Hn.

Perc.

J. Gtr.

E. Gtr.

E. Bass

A.

E. Pno.

FM

Syn. Str.

FX 5

Vla.

Solo

Destinys Child - No No No

Alto Flute

♩ = 63,000065

V.S.

53

56

59

61

63

65

Destinys Child - No No No

Horn in F

♩ = 63,000065

2

8

15

21

27

33

39

8

51

57

62

2

Horn in F

67

Destinys Child - No No No

Percussion

♩ = 63,000065

5

8

11

14

17

20

23

26

29

V.S.

Percussion

62

65

68

71

Destinys Child - No No No

Jazz Guitar

♩ = 63,000065

8

12

20

25

32

40

54

60

66

Destinys Child - No No No

Electric Guitar

♩ = 63,000065

5 3 6 3

10 3 3 3 3 3 6 3

14 6 3 3 6

18 3 6 3

23 3 3 3 3 3

28 6 3 6 3

32 3 6 3 3 3 3 3

35 3 6 3 3

42 3 3 3 3 3

44 3 3 3 3 3 3

48

53

57

60

64

66

Destinys Child - No No No

Fretless Electric Bass

♩ = 63,000065

2

6

9

12

15

18

21

24

28

31

V.S.

34

37

40

43

46

50

53

56

59

62

65

Destinys Child - No No No

Alto

♩ = 63,000065

6

9

19

23

26

37

40

42

7

51

57

62

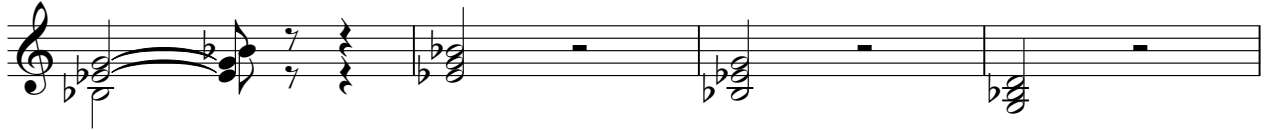

66

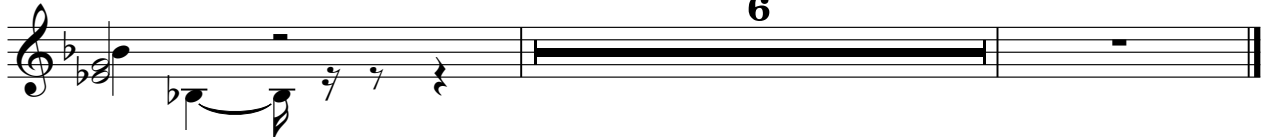

Destinys Child - No No No

Electric Piano

♩ = 63,000065

48

50

22

22

Destinys Child - No No No

FM Synth

♩ = 63,000065

2

6

10

14

18

22

3

3

3

V.S.

26

30

34

38

42

53

57

61

65

Destinys Child - No No No

Synth Strings

♩ = 63,000065

42

46

24

Destiny's Child - No No No

FX 5 (Brightness)

♩ = 63,000065

2

6

10

14

18

22

26

30

34

38

V.S.

42

47

51

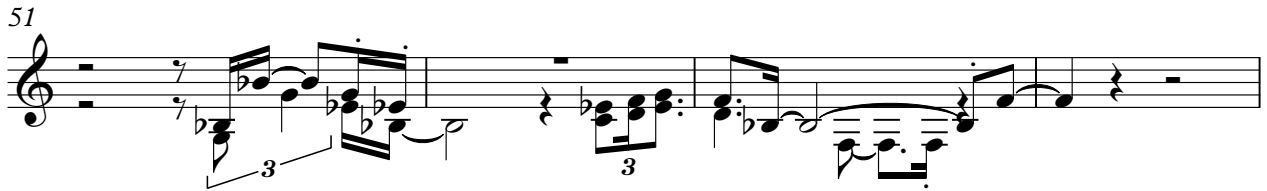

55

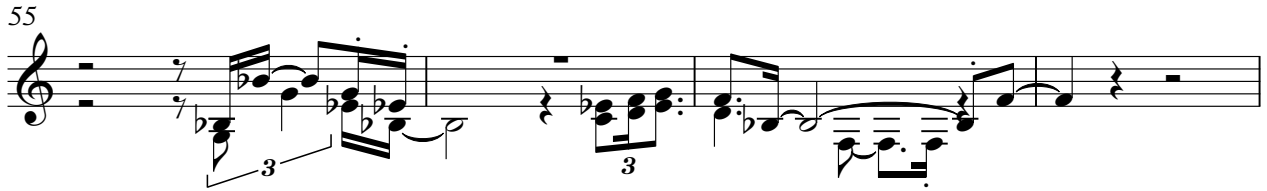

59

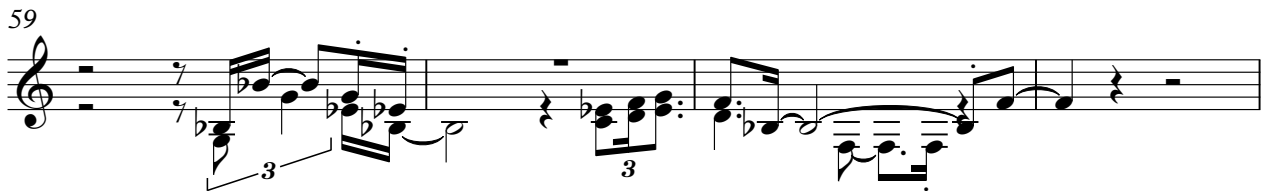

63

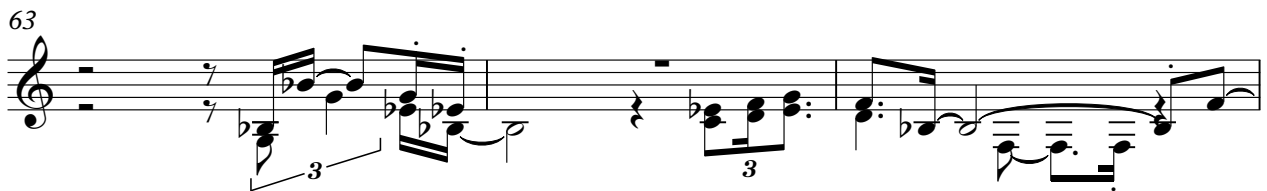

66

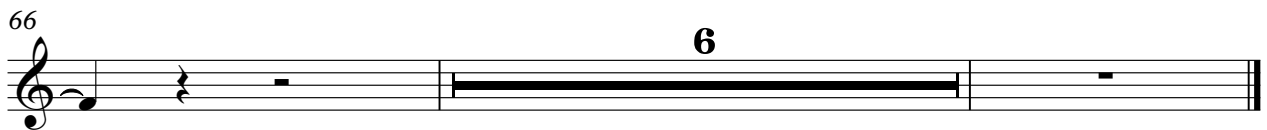

Destinys Child - No No No

Viola

♩ = 63,000065

2

3/4

9

8

23

8

36

3/4

41

30

Destinys Child - No No No

Solo

♩ = 63,000065

6

12

20

25

31

37

41

47

53

2

Solo

59

64
