

Iron Butterfly - In A Gadda Da Vida

0.0"
1.1,00
time signature

$\text{♩} = 110,000107$

Bob Mace, sysop

Bob Mace, sysop

Epsilon Computing

5 $\text{♩} = 120,000000$

(Iron Butterfly)

played and edited by

Epsilon Computing

(Iron Butterfly)

played and edited by

7

Epsilon Computing

(Iron Butterfly)

played and edited by

8

Epsilon Computing

(Iron Butterfly)

played and edited by

9

running time 7:08

Epsilon Computing

Bass

(Iron Butterfly)

Drums

played and edited by

10

3

running time 7:08

TAB notation for measure 10:

```

T 0 2 1 1 0 3
A
B

```

Epsilon Computing

(Iron Butterfly)

played and edited by

11

running time 7:08

TAB notation for measure 11:

```

T 0 0 3 2 3 0
A
B

```

Epsilon Computing

(Iron Butterfly)

played and edited by

12

running time 7:08

TAB notation for measure 12:

```

T 0 2 1 1 0 3
A
B

```

Epsilon Computing

(Iron Butterfly)

played and edited by

running time 7:08

Cincinnati, Ohio

Epsilon Computing

(Iron Butterfly)

played and edited by

running time 7:08

Cincinnati, Ohio

Epsilon Computing

(Iron Butterfly)

played and edited by

running time 7:08

TAB

A 0 0 3 2 3 0

B

Cincinnati, Ohio

Epsilon Computing

(Iron Butterfly)

played and edited by

running time 7:08

TAB

A 0 2 1 1 0 3

B

Cincinnati, Ohio

Epsilon Computing

(Iron Butterfly)

played and edited by

running time 7:08

Cincinnati, Ohio

Epsilon Computing

(Iron Butterfly)

played and edited by

running time 7:08

Cincinnati, Ohio

Epsilon Computing

(Iron Butterfly)

played and edited by

running time 7:08

TAB

A 0 0 3 2 3 0

B

Cincinnati, Ohio

Epsilon Computing

(Iron Butterfly)

played and edited by

running time 7:08

TAB

A 0 2 1 1 0 3

B

Cincinnati, Ohio

Epsilon Computing

(Iron Butterfly)

played and edited by

running time 7:08

TAB

A 0 2 3 2 3 1 1

B

Epsilon Computing

(Iron Butterfly)

played and edited by

running time 7:08

TAB

A 2 3 2 2 1 2 2 1 2 1 3 2

B

Epsilon Computing

(Iron Butterfly)

played and edited by

running time 7:08

TAB

A 2 0 0 4 3 2

B

Cincinnati, Ohio

Epsilon Computing

(Iron Butterfly)

played and edited by

running time 7:08

TAB

A 2 2 3 4 0

B

Cincinnati, Ohio

Epsilon Computing

(Iron Butterfly)

played and edited by

running time 7:08

TAB

A 0 0 4 3 2

B

Cincinnati, Ohio

Epsilon Computing

(Iron Butterfly)

played and edited by

running time 7:08

TAB

T	2	2	2	0	1
A					
B					

Cincinnati, Ohio

Epsilon Computing

(Iron Butterfly)

played and edited by

running time 7:08

TAB

T	2	2	1	0	4
A					
B					

Cincinnati, Ohio

Epsilon Computing

(Iron Butterfly)

played and edited by

running time 7:08

T
A 4 4 0 1 2
B

Cincinnati, Ohio

Epsilon Computing

(Iron Butterfly)

played and edited by

running time 7:08

T 2 2 1 0 4
A
B

Cincinnati, Ohio

Epsilon Computing

(Iron Butterfly)

played and edited by

30

running time 7:08

T
A 4 4 4 2 3
B

Cincinnati, Ohio

Epsilon Computing

(Iron Butterfly)

played and edited by

31

running time 7:08

T 0
A
B

Cincinnati, Ohio

Epsilon Computing

(Iron Butterfly)

played and edited by

running time 7:08

Cincinnati, Ohio

Epsilon Computing

(Iron Butterfly)

played and edited by

running time 7:08

Cincinnati, Ohio

Epsilon Computing

(Iron Butterfly)

played and edited by

running time 7:08

Cincinnati, Ohio

Epsilon Computing

(Iron Butterfly)

played and edited by

running time 7:08

Epsilon Computing

(Iron Butterfly)

played and edited by

running time 7:08

Epsilon Computing

(Iron Butterfly)

played and edited by

running time 7:08

TAB

A 0 0 3 2 3 0

B

Epsilon Computing

(Iron Butterfly)

played and edited by

running time 7:08

TAB

A 0 0 0 3 2 3

B

Epsilon Computing

(Iron Butterfly)

played and edited by

running time 7:08

TAB

A 0 0 3 2 3 0

B

Epsilon Computing

(Iron Butterfly)

played and edited by

running time 7:08

TAB

A 0 0 0 3 0 2

B

Epsilon Computing

(Iron Butterfly)

played and edited by

running time 7:08

TAB

A 0 0 3 2 3 0

B

Epsilon Computing

(Iron Butterfly)

played and edited by

running time 7:08

TAB

A 0 2 1 1 0 3

B

Epsilon Computing

(Iron Butterfly)

played and edited by

running time 7:08

Cincinnati, Ohio

Epsilon Computing

(Iron Butterfly)

played and edited by

running time 7:08

Cincinnati, Ohio

Epsilon Computing

(Iron Butterfly)

played and edited by

running time 7:08

TAB

A 0 0 3 2 3 0

B

Cincinnati, Ohio

Epsilon Computing

(Iron Butterfly)

played and edited by

running time 7:08

TAB

A 0 2 1 1 0 3

B

Cincinnati, Ohio

Epsilon Computing

(Iron Butterfly)

played and edited by

running time 7:08

Cincinnati, Ohio

Epsilon Computing

(Iron Butterfly)

played and edited by

running time 7:08

Cincinnati, Ohio

Epsilon Computing

(Iron Butterfly)

played and edited by

running time 7:08

TAB

A 0 0 3 2 3 0

B

Cincinnati, Ohio

Epsilon Computing

(Iron Butterfly)

played and edited by

running time 7:08

TAB

A 0 2 1 0 3 0

B

Cincinnati, Ohio

Epsilon Computing

(Iron Butterfly)

played and edited by

running time 7:08

TAB

0 2 3 2 3 1 2 1

Epsilon Computing

(Iron Butterfly)

played and edited by

running time 7:08

TAB

2 3 2 2 1 2 1 2 1 3 2

Epsilon Computing

(Iron Butterfly)

played and edited by

running time 7:08

TAB

0 0 4 3 2

Cincinnati, Ohio

Epsilon Computing

(Iron Butterfly)

played and edited by

Bass

Drums

running time 7:08

TAB

A 2 2 3 4 0

B

Cincinnati, Ohio

Epsilon Computing

(Iron Butterfly)

played and edited by

running time 7:08

TAB

A 0 0 4 3 2

B

Cincinnati, Ohio

Epsilon Computing

(Iron Butterfly)

played and edited by

running time 7:08

TAB

A 2 2 2 0 1

B

Cincinnati, Ohio

Epsilon Computing

(Iron Butterfly)

played and edited by

running time 7:08

TAB

A 2 2 0 2 4

B

Cincinnati, Ohio

Epsilon Computing

(Iron Butterfly)

played and edited by

running time 7:08

T			0	1	2
A	4	3	1	2	2
B		4			

Cincinnati, Ohio

Epsilon Computing

(Iron Butterfly)

played and edited by

running time 7:08

T	2	2	1	0	3
A					4
B					

Cincinnati, Ohio

Epsilon Computing

(Iron Butterfly)

played and edited by

running time 7:08

T 3
A 4 3 2
B 4 4

Cincinnati, Ohio

Epsilon Computing

(Iron Butterfly)

played and edited by

running time 7:08

T 4
A
B

Cincinnati, Ohio

Epsilon Computing

(Iron Butterfly)

played and edited by

running time 7:08

Cincinnati, Ohio

Epsilon Computing

(Iron Butterfly)

played and edited by

running time 7:08

Cincinnati, Ohio

Epsilon Computing

(Iron Butterfly)

played and edited by

64 27

running time 7:08

T 3 3 3 3 0

A 0

B 12 3 0
13 7 3
19 8

Cincinnati, Ohio

Epsilon Computing

(Iron Butterfly)

played and edited by

65

running time 7:08

T 3 2 3 0

A ?

B ?

Cincinnati, Ohio

Epsilon Computing

Bass

(Iron Butterfly)

Drums

played and edited by

running time 7:08

TAB

A 0 0 3 2 3

B

Epsilon Computing

(Iron Butterfly)

played and edited by

running time 7:08

TAB

A 0 0 3 2 3 0

B

Epsilon Computing

(Iron Butterfly)

played and edited by

running time 7:08

TAB

A 0 3 0 0 1 2

B

Epsilon Computing

(Iron Butterfly)

played and edited by

running time 7:08

TAB

A 0 0 3 2 3 0

B

Epsilon Computing

(Iron Butterfly)

Bass

played and edited by

Drums

running time 7:08

TAB

A 0 0 0 3 2 3

B

Epsilon Computing

(Iron Butterfly)

played and edited by

running time 7:08

TAB

A 0 0 3 2 3 0 0

B

Epsilon Computing

(Iron Butterfly)

played and edited by

running time 7:08

Epsilon Computing

(Iron Butterfly)

played and edited by

running time 7:08

Cincinnati, Ohio

Epsilon Computing

(Iron Butterfly)

played and edited by

running time 7:08

TAB

A 0 0 3 2 3

B

Cincinnati, Ohio

Epsilon Computing

(Iron Butterfly)

played and edited by

running time 7:08

TAB

A 0 0 3 2 3 0

B

Cincinnati, Ohio

Epsilon Computing

(Iron Butterfly)

played and edited by

running time 7:08

Epsilon Computing

(Iron Butterfly)

played and edited by

running time 7:08

Cincinnati, Ohio

Epsilon Computing

(Iron Butterfly)

played and edited by

running time 7:08

Cincinnati, Ohio

Epsilon Computing

(Iron Butterfly)

played and edited by

running time 7:08

Cincinnati, Ohio

Epsilon Computing

(Iron Butterfly)

played and edited by

80

Cincinnati, Ohio

Epsilon Computing

(Iron Butterfly)

played and edited by

81

Cincinnati, Ohio

Epsilon Computing

Bass

(Iron Butterfly)

Drums

played and edited by

82

Cincinnati, Ohio

Epsilon Computing

(Iron Butterfly)

played and edited by

83

Cincinnati, Ohio

Epsilon Computing

(Iron Butterfly)

played and edited by

84

Cincinnati, Ohio

Epsilon Computing

(Iron Butterfly)

played and edited by

85

Cincinnati, Ohio

Epsilon Computing

Bass

(Iron Butterfly)

Drums

played and edited by

92

Cincinnati, Ohio

Epsilon Computing

(Iron Butterfly)

played and edited by

Two parallel double bar lines are positioned to the left of the first system.

93

Cincinnati, Ohio

Epsilon Computing

Bass

(Iron Butterfly)

Drums

played and edited by

Two parallel double bar lines are positioned to the left of the second system.

94

Cincinnati, Ohio

Epsilon Computing

(Iron Butterfly)

played and edited by

95

Cincinnati, Ohio

Epsilon Computing

(Iron Butterfly)

played and edited by

Double bar line

96

Cincinnati, Ohio

Epsilon Computing

(Iron Butterfly)

played and edited by

Bass

Double bar line

98

(Iron Butterfly)

Double bar line

101

16-bit card

(Iron Butterfly)

Bass

Double bar line

104

16-bit card

Epsilon Computing

(Iron Butterfly)

Bass

107

16-bit card

Epsilon Computing

(Iron Butterfly)

Bass

110

16-bit card

Perc. Organ

(Iron Butterfly)

113

16-bit card

Perc. Organ

Bass

(Iron Butterfly)

115

16-bit card

Perc. Organ

(Iron Butterfly)

117

16-bit card

Perc. Organ

Bass

(Iron Butterfly)

119

16-bit card

Perc. Organ

(Iron Butterfly)

121

16-bit card

Perc. Organ

Bass

(Iron Butterfly)

123

16-bit card

Perc. Organ

(Iron Butterfly)

125

16-bit card

Perc. Organ

Bass

(Iron Butterfly)

128

16-bit card

Perc. Organ

Epsilon Computing

(Iron Butterfly)

Bass

130

16-bit card

Epsilon Computing

(Iron Butterfly)

132

16-bit card

Perc. Organ

Epsilon Computing

(Iron Butterfly)

Bass

135

16-bit card

Perc. Organ

Epsilon Computing

(Iron Butterfly)

137

16-bit card

Perc. Organ

Bass

(Iron Butterfly)

140

16-bit card

Perc. Organ

Epsilon Computing

Bass

(Iron Butterfly)

142

16-bit card

Perc. Organ

Epsilon Computing

(Iron Butterfly)

144

16-bit card

Perc. Organ

Organ

Epsilon Computing

(Iron Butterfly)

Bass

Double bar lines are present on the left side of the page, separating the systems.

159

16-bit card

Perc. Organ

(513) 563-4871 voice

(Iron Butterfly)

161

16-bit card

Perc. Organ

(513) 563-4871 voice

Bass

(Iron Butterfly)

163

16-bit card

Perc. Organ

(513) 563-4871 voice

(Iron Butterfly)

165

16-bit card

Perc. Organ

Organ

(513) 563-4871 voice

(Iron Butterfly)

Bass

167

16-bit card

Perc. Organ

Organ

(513) 563-4871 voice

(Iron Butterfly)

169

16-bit card

Perc. Organ

(513) 563-4871 voice

Bass

(Iron Butterfly)

171

16-bit card

Perc. Organ

(513) 563-4871 voice

(Iron Butterfly)

173

Perc. Organ

Organ

(513) 563-4871 voice

Bass

(Iron Butterfly)

174

Organ

(513) 563-4871 voice

(Iron Butterfly)

175

Organ

(513) 563-4871 voice

(Iron Butterfly)

176

Organ

(513) 563-4871 voice

(Iron Butterfly)

Bass

178

Organ

(513) 563-4871 voice

(Iron Butterfly)

180

Organ

(513) 563-4871 voice

(Iron Butterfly)

181

Organ

sequenced using a

(513) 563-4871 voice

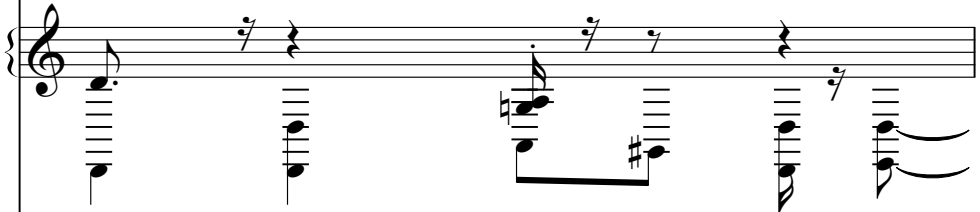

(513) 563-6475 bbs

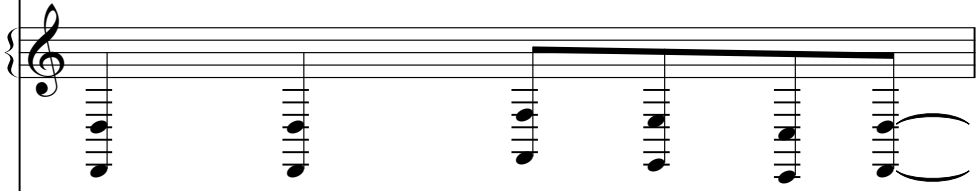

Bass

(Iron Butterfly)

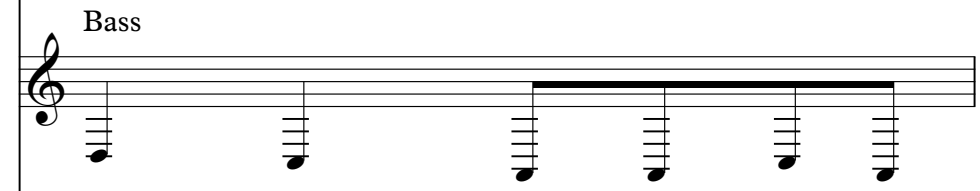

played and edited by

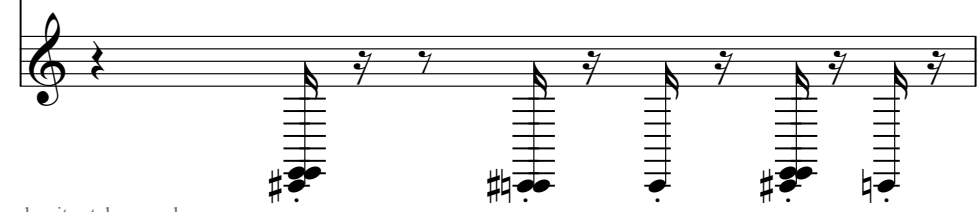

182

Organ

sequenced using a

(513) 563-4871 voice

(513) 563-6475 bbs

(Iron Butterfly)

played and edited by

running time 7:08

T
A 0 0 3 2 3 0
B

Organ

sequenced using a

(513) 563-4871 voice

(513) 563-6475 bbs

(Iron Butterfly)

played and edited by

running time 7:08

TAB notation for guitar:

```

T
A 0 2 1 1 0 3
B
  
```

Organ

Organ accompaniment for measures 184-185, showing treble and bass clefs.

sequenced using a

(513) 563-6475 bbs

Bass line for measures 184-185.

(Iron Butterfly)

played and edited by

running time 7:08

TAB notation for guitar:

```

T
A 0 0 3 2 3 0
B
  
```

sequenced using a

(513) 563-6475 bbs

Bass line for measures 185-186, labeled "Bass".

(Iron Butterfly)

played and edited by

running time 7:08

TAB notation for guitar:

```

T
A 0 2 1 1 0 3
B
  
```

sequenced using a

(513) 563-6475 bbs

(Iron Butterfly)

played and edited by

running time 7:08

TAB notation for guitar:

```

T
A 0 0 3 2 3 0
B
  
```

sequenced using a

(513) 563-6475 bbs

(Iron Butterfly)

played and edited by

running time 7:08

TAB notation for guitar:

```

T
A 0 2 1 1 0 3
B
  
```

sequenced using a

(513) 563-6475 bbs

(Iron Butterfly)

played and edited by

running time 7:08

TAB notation for guitar:

```

T
A 0 2 3 2 3 1 2 1
B
  
```

sequenced using a

(513) 563-6475 bbs

(Iron Butterfly)

played and edited by

running time 7:08

T 2 3 2 1 2 2 1 2 0 3 3 2

A

B

sequenced using a

(513) 563-6475 bbs

(Iron Butterfly)

played and edited by

running time 7:08

T 0 0 4 3 2

A

B

sequenced using a

(513) 563-6475 bbs

(Iron Butterfly)

played and edited by

running time 7:08

T					
A	2	1	2	3	0
B		2	4	4	0

sequenced using a

(513) 563-6475 bbs

(Iron Butterfly)

played and edited by

running time 7:08

T	0				
A	0	0	3	2	1
B			4	3	2

sequenced using a

(513) 563-6475 bbs

(Iron Butterfly)

played and edited by

running time 7:08

T	1
A	2
B	

sequenced using a

(513) 563-6475 bbs

(Iron Butterfly)

played and edited by

running time 7:08

T	2	2	1	0	3
A	2	2	1	0	4
B					

sequenced using a

(513) 563-6475 bbs

(Iron Butterfly)

played and edited by

running time 7:08

T	3	3	0	1	2
A	4	4	0	1	2
B					

sequenced using a

(513) 563-6475 bbs

(Iron Butterfly)

played and edited by

running time 7:08

T	2	2	1	0	3
A	2	2			4
B					

sequenced using a

(513) 563-6475 bbs

(Iron Butterfly)

played and edited by

running time 7:08

T	3	3	0	2	4
A	4	4			4
B					

sequenced using a

running time 7:08

T	4	4	0	4	4	0
A	4	4	4	6		
B	4	4	4	4	4	4

sequenced using a

(513) 563-6475 bbs

(Iron Butterfly)

played and edited by

running time 7:08

T	3	1
A	2	
B		

sequenced using a

(513) 563-6475 bbs

(Iron Butterfly)

played and edited by

running time 7:08

T	2	3	3	3	3	3	2
A	2	6	6		2		3
B							

sequenced using a

(513) 563-6475 bbs

(Iron Butterfly)

played and edited by

running time 7:08

T	3						
A	0	0	3	2	3	0	
B							

sequenced using a

(513) 563-6475 bbs

(Iron Butterfly)

played and edited by

running time 7:08

T	3								
A	0	0	0	3	2	3			
B									

(513) 563-6475 bbs

(Iron Butterfly)

played and edited by

running time 7:08

T	3								
A	0	0	3	2	3	0			
B									

(513) 563-6475 bbs

(Iron Butterfly)

played and edited by

running time 7:08

T	3								
A	0	3	0	0	1	2			
B									

(513) 563-6475 bbs

(Iron Butterfly)

played and edited by

running time 7:08

T	3		3	3	3	
A	0	0	0	2		0
B				3		

(513) 563-6475 bbs

(Iron Butterfly)

played and edited by

running time 7:08

T	3					
A	0	0	0	3	2	3
B						

Yamaha Clavinova

(513) 563-6475 bbs

(Iron Butterfly)

played and edited by

running time 7:08

T 3
 A 0 0 3 2 3 0
 B

Yamaha Clavinova

(513) 563-6475 bbs

Bass

(Iron Butterfly)

Drums

played and edited by

running time 7:08

T 3
 A 0 3 0 0 1 2
 B

(513) 563-6475 bbs

(Iron Butterfly)

played and edited by

Yamaha Clavinova

211

(513) 563-6475 bbs

Iron Butterfly - In A Gadda Da Vida

running time 7:08

♩ = 110,000107 ♩ = 100,000000 ♩ = 100,000000

2 **4**

E									
B									
G									
D									
A									
E									
A									

11

T									
A	0	0	3	2	3	0	0	2	1
B									

15

T									
A	0	0	3	2	3	0	0	2	1
B									

19

T									
A	0	0	3	2	3	0	0	2	1
B									

23

T									
A	2	0	0	4	3	2	2	2	3
B									

27

T									
A	2	2	1	0	4	4	4	0	1
B									

32

T									
A	0	0	0	1	3	3	3	3	3
B									

37

T									
A	0	0	3	2	3	0	0	0	3
B									

42

T									
A	0	2	1	1	0	3	0	0	3
B									

47

T									
A	0	0	3	2	3	3	0	0	2
B									

V.S.

T	1	2	2	1	0		0	1	2	2	2	1	0		0	2	4		
A	2		2	1	0	3	3	3	0	1	2			3	3	3	0	2	4
B						4	4	4						4	4	4		4	4

199

T	4	4	4	0	4	4	0	3	1	2	3	3	3	3	3	3	3	3				
A	4	4	4		4	4	6	2			2	6	6		2	3	2	2				
B	4	4	4	4	4	4	4	4	4							3	0	0	3	2	0	3

204

T	3					3				3					3	3	3	3	3		
A	0	0	0	3	2	3	0	0	3	2	3	0	0	3	0	0	0	2	3	0	
B						3						3								3	

208

T	3					3				3					5									
A	0	0	0	3	2	3	0	0	3	2	3	0	0	3	0	0	0	1	2	=====				
B						3						3								=====				

♩ = 110,000107 ♩ = 100,000000 ♩ = 100,000000

2

⁵♩ = 120,000000

209

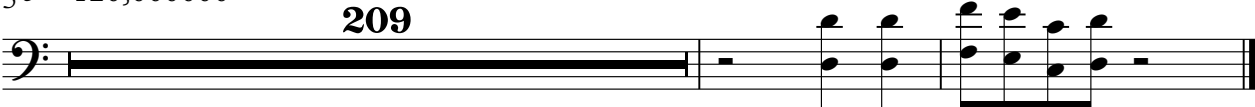

Bob Mace, sysop

Iron Butterfly - In A Gadda Da Vida

♩ = 110,000107

³♩ = 100,000000 ♩ = 100,000000 ♩ = 120,000000

$\text{♩} = 110,000107 = 100,000000$ $\text{♩} = 120,000000$

2 203 2

211

213

Iron Butterfly - In A Gadda Da Vida

16-bit card

♩ = 110,000107 ♩ = 100,000000 ♩ = 100,000000

2 97

104

111

116

121

125

130

134

139

V.S.

147

154

158

162

168

171

43

Iron Butterfly - In A Gadda Da Vida

Percussive Organ

$\text{♩} = 110,000107 = 100,000000 \text{♩} = 100,000000$

2 107

113

117

122

127

137

145

152

157

V.S.

2

Percussive Organ

162

167

171

Rock Organ

Iron Butterfly - In A Gadda Da Vida

♩ = 110,000107 = 100,000000 ♩ = 100,000,000000

2 140

146 20

168 5

174

176

180

182 31 31

$\text{♩} = 110,000107 = 100,000000 \text{♩} = 100,000,000000$

2 8

14

18 2

23

26

29 3

33 8

44

47

49 2 3

53

56

60

64

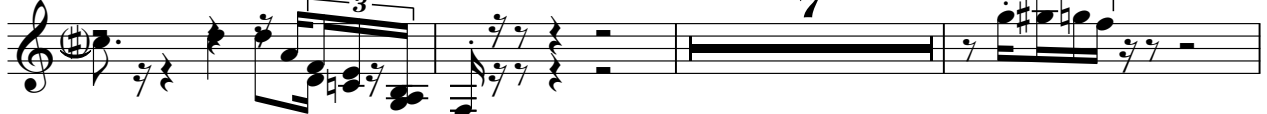

74

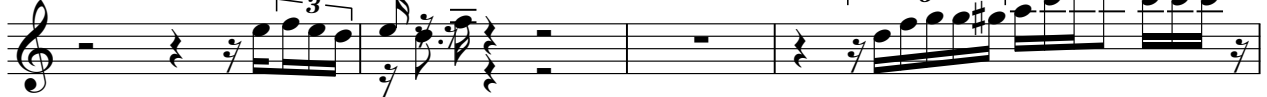

78

81

83

86

88

Cincinnati, Ohio

91

94

96

119

Iron Butterfly - In A Gadda Da Vida

sequenced using a

♩ = 110,000107 ♩ = 100,000000 ♩ = 100,000000000

2 **176**

181

185

188

192

195

198

202

12

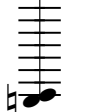

♩ = 110,000107 ♩ = 100,000000 ♩ = 100,000000000

2

7

10

14

17

20

22

24

27

29

V.S.

Epsilon Computing

140

3

144

3 3 3

148

3 3

152

3 3

156

57

Iron Butterfly - In A Gadda Da Vida

(513) 563-4871 voice

$\text{♩} = 110,000107$ $\text{♩} = 100,000000$ $\text{♩} = 100,000000$

2 **142** **11**

158

162

166

169

173

177

180

182

32

Iron Butterfly - In A Gadda Da Vida

(513) 563-6475 bbs

♩ = 110,000107 ♩ = 100,000000 ♩ = 1100,000000

2 **176**

182

186

189

191

194

198

203

206

209

4

Iron Butterfly - In A Gadda Da Vida

(Iron Butterfly)

$\text{♩} = 110,000107 = 100,000000 \text{♩} = 100,000000$

2 Bass

8 Bass

12 Bass

16 Bass

20 Bass

24 Bass

28 Bass

32 Bass

36 Bass

40 Bass

V.S.

(Iron Butterfly)

44 Bass

48 Bass

52 Bass

56 Bass

60 Bass

64 Bass

68 Bass

72 Bass

76 Bass

80 Bass

84 Bass

88 Bass

92 Bass

96 Bass

100 Bass

104 Bass

108 Bass

112 Bass

116 Bass

120 Bass

V.S.

(Iron Butterfly)

124 Bass

128 Bass

132 Bass

136 Bass

140 Bass

144 Bass

148 Bass

152 Bass

156 Bass

160 Bass

164 Bass

168 Bass

172 Bass

176 Bass

180 Bass

184 Bass

188 Bass

192 Bass

196 Bass

200 Bass

V.S.

6

(Iron Butterfly)

204

Bass

208

Bass

5

Iron Butterfly - In A Gadda Da Vida

played and edited by

♩ = 110,000107 ♩ = 100,000000 ♩ = 100,000000 ♩ = 120,000000

Drums

2

6

8

10

12

14

16

18

20

22

V.S.

Drums

Drums

44

46

48

50

52

54

56

58

60

62

Drums

Drums

Drums

Drums

Drums

Drums

Drums

Drums

Drums

Drums

Drums

Drums

V.S.

Drums

64

66

68 Drums

70

72 Drums

74

76 Drums

78

80 Drums

82

84 Drums

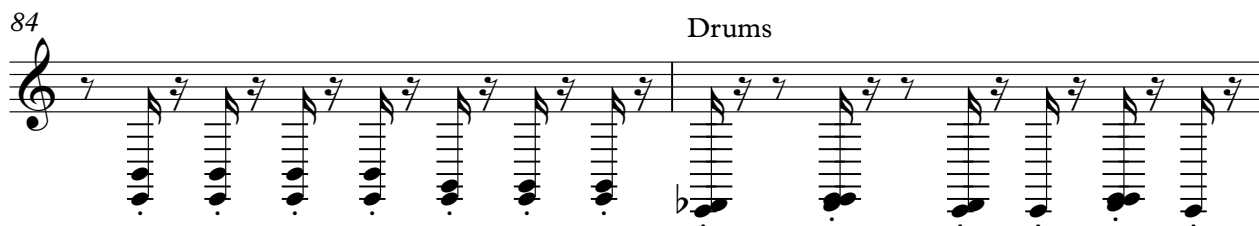

86

88 Drums

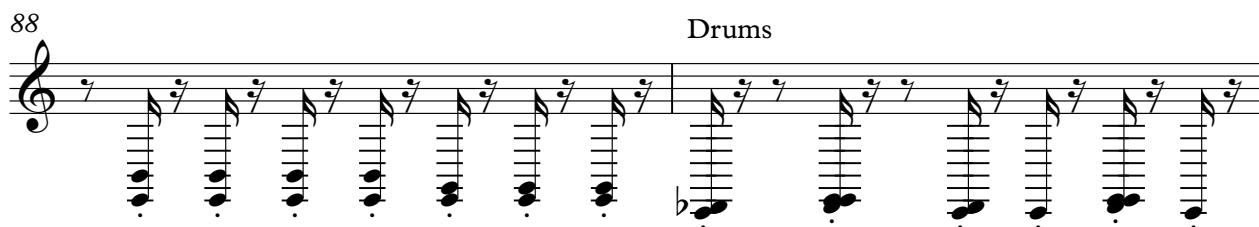

90

92 Drums

94

96 84

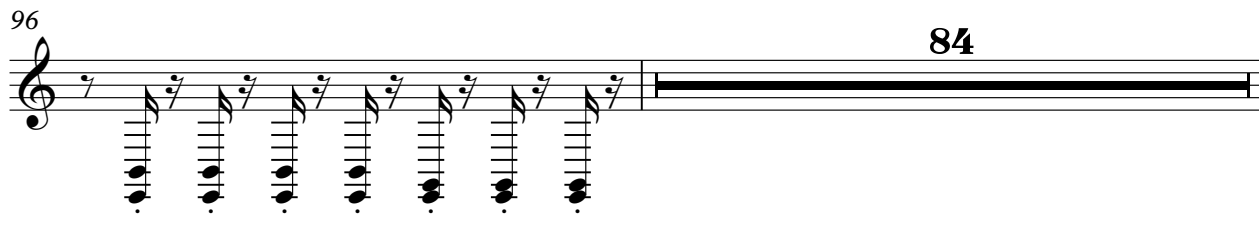

181

183

185 Drums

187

189 Drums

191

193 Drums

195

197 Drums

199

201 Drums

203

205 Drums

207

209 Drums
