

# Iron Butterfly - Possesion

0.0"  
1.1,00  
Possession

♩ = 120,000000

7

Drums

Vocal (Sawtooth)

Overdrive Guitar

Fingered Bass

Drawbar Organ (hi)

Drawbar Organ (lo)

10

Drums

Vocal (Sawtooth)

Overdrive Guitar

Fingered Bass

Drawbar Organ (hi)

Drawbar Organ (lo)

13

Drums

Overdrive Guitar

Fingered Bass

Drawbar Organ (hi)

Drawbar Organ (lo)

16

Drums

Vocal (Sawtooth)

Overdrive Guitar

Fingered Bass

Drawbar Organ (hi)

Drawbar Organ (lo)

19

Drums

Vocal (Sawtooth)

Overdrive Guitar

Fingered Bass

Drawbar Organ (hi)

Drawbar Organ (lo)

22

Drums

Vocal (Sawtooth)

Overdrive Guitar

Fingered Bass

Drawbar Organ (hi)

Drawbar Organ (lo)

25

Drums

Vocal (Sawtooth)

Overdrive Guitar

Fingered Bass

Drawbar Organ (hi)

Drawbar Organ (lo)

28

Drums

Overdrive Guitar

Fingered Bass

Drawbar Organ (hi)

Drawbar Organ (lo)

31

Drums

Overdrive Guitar

Fingered Bass

Drawbar Organ (hi)

Drawbar Organ (lo)

34

Drums

Overdrive Guitar

Fingered Bass

Drawbar Organ (hi)

Drawbar Organ (lo)

37

Drums

Overdrive Guitar

Fingered Bass

Drawbar Organ (hi)

Drawbar Organ (lo)

40

Drums

Vocal (Sawtooth)

Overdrive Guitar

Fingered Bass

Drawbar Organ (hi)

Drawbar Organ (lo)

43

Drums

Vocal (Sawtooth)

Overdrive Guitar

Fingered Bass

Drawbar Organ (hi)

Drawbar Organ (lo)

46

Drums

Vocal (Sawtooth)

Overdrive Guitar

Fingered Bass

Drawbar Organ (hi)

Drawbar Organ (lo)

49

Drums

Overdrive Guitar

Fingered Bass

Drawbar Organ (hi)

Drawbar Organ (lo)

51

Drums

Overdrive Guitar

Fingered Bass

Drawbar Organ (hi)

Drawbar Organ (lo)

# Iron Butterfly - Possesion

## Drums

♩ = 120,000000

5

9

13

17

21

25

29

33

37

V.S.

2

# Drums

41

45

49

Vocal (Sawtooth)

Iron Butterfly - Possesion

♩ = 120,000000

3

8

13

5

23

15

43

47

4

Overdrive Guitar

Iron Butterfly - Possesion

♩ = 120,000000

3

8

13

19

24

29

34

41

46

49

# Iron Butterfly - Possesion

## Fingered Bass

♩ = 120,000000

6

11

15

19

24

28

32

36

40

V.S.

2

# Fingered Bass

45

49

Drawbar Organ (hi) Iron Butterfly - Possesion

♩ = 120,000000

6

14

20

25

30

36

42

V.S.

2

# Drawbar Organ (hi)

47

50

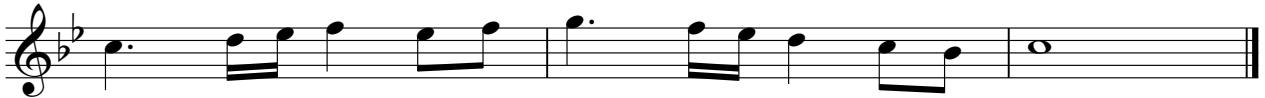

Drawbar Organ (lo)

Iron Butterfly - Possesion

♩ = 120,000000

6

11

15

19

24

28

32

V.S.

Drawbar Organ (lo)

36

40

45

49
