

Jimmy Ray - Are You Jimmy Ray

♩ = 101,000069

Bari Sx

BariSx

Drums

Jazz Gt

Jazz Gt

SteelGt

GteelGt

Overdrive Gt.

Overdrive Gt.

Bass

BrassSect

♩ = 101,000069

4

7

10

BariSx
Drums
Perc.
Perc.
Jazz Gt
Jazz Gt
Overdrive Gt.
Overdrive Gt.
Bass

13

Drums
Perc.
Perc.
Steel Gt
Gteel Gt
Overdrive Gt.
Overdrive Gt.
Bass

16

Drums

Perc.

Perc.

Jazz Gt

Jazz Gt

SteelGt

GteelGt

Bass

19

BariSx

Drums

Perc.

Perc.

SteelGt

GteelGt

Bass

22

BariSx
Drums
Perc.
Perc.
SteelGt
GteelGt
Bass

25

BariSx
Drums
Perc.
Perc.
Jazz Gt
Jazz Gt
SteelGt
GteelGt
Overdrive Gt.
Overdrive Gt.
Bass

28

BariSx
Drums
Perc.
Perc.
Jazz Gt
Jazz Gt
Overdrive Gt.
Overdrive Gt.
Bass

31

BariSx
Drums
Perc.
Perc.
Jazz Gt
Jazz Gt
Overdrive Gt.
Overdrive Gt.
Bass

34

Drums

Perc.

Perc.

Jazz Gt.

Jazz Gt.

SteelGt.

GteelGt.

Overdrive Gt.

Bass

37

Drums

Perc.

Perc.

SteelGt.

GteelGt.

Bass

40

Drums
Perc.
Perc.
Jazz Gt
Jazz Gt
SteelGt
GteelGt
Bass

43

BariSx
Drums
Perc.
Perc.
SteelGt
GteelGt
Bass

46

49

52

BariSx
Drums
Perc.
Perc.
Jazz Gt
Jazz Gt
Overdrive Gt.
Overdrive Gt.
Bass

55

BariSx
Drums
Perc.
Perc.
Jazz Gt
Jazz Gt
Overdrive Gt.
Overdrive Gt.
Bass

58

61

64

67

70

Bari Sx

BariSx

Drums

Perc.

Perc.

Jazz Gt

Jazz Gt

Overdrive Gt.

Overdrive Gt.

Bass

BrassSect

73

76

Bari Sx

BariSx

Drums

Perc.

Perc.

Jazz Gt

Jazz Gt

Overdrive Gt.

Overdrive Gt.

Bass

BrassSect

79

82

84

Jimmy Ray - Are You Jimmy Ray

♩ = 101,000069

4

9

8

21

2

27

27

31

12

47

2

53

53

58

63

68

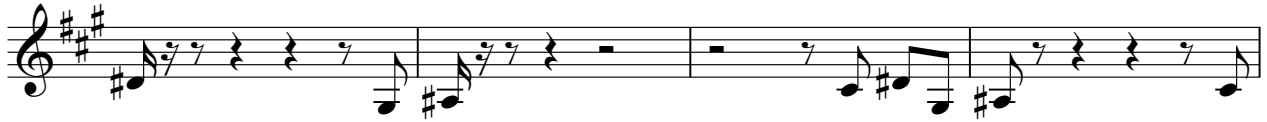

72

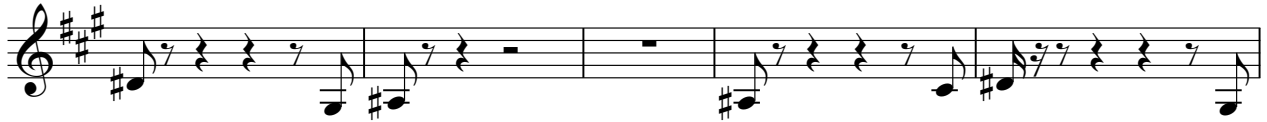

77

81

Drums

Jimmy Ray - Are You Jimmy Ray

♩ = 101,000069

4/4

3

5

7

9

11

13

15

17

19

42

44

46

48

51

53

55

57

59

61

V.S.

64

67

69

71

73

75

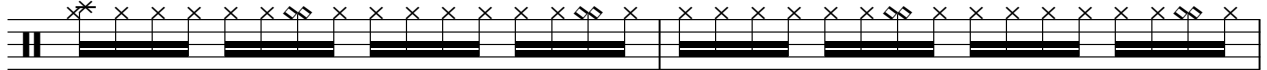

77

79

81

83

Percussion

Jimmy Ray - Are You Jimmy Ray

♩ = 101,000069
5

10

16

22

28

34

40

45

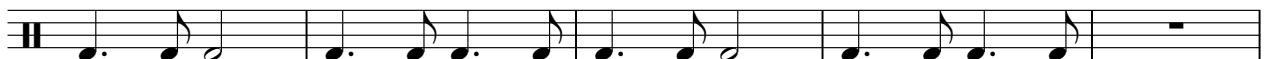

Copyright © 1998 by fritz uhle

2

Percussion

50

56

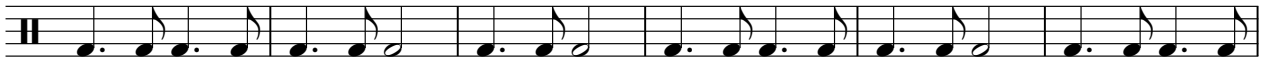

62

67

73

79

82

Percussion

Jimmy Ray - Are You Jimmy Ray

♩ = 101,000069

5

11

17

23

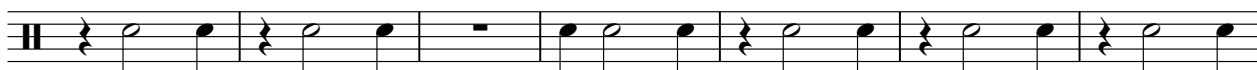

30

36

42

46

Copyright © 1998 by fritz uhle

♩ = 101,000069

9

19

33

43

57

64

70

78

♩ = 101,000069

9

19

33

43

57

65

72

80

♩ = 101,000069

13

16

18

20

22

24

8

34

36

38

40

42

44

46

48

49

Jimmy Ray - Are You Jimmy Ray

♩ = 101,000069

13

16

18

20

22

24 **8**

34

36

38

40

42

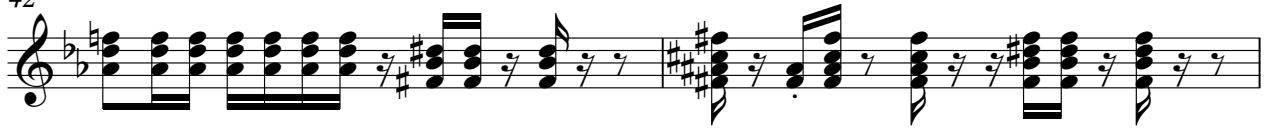

44

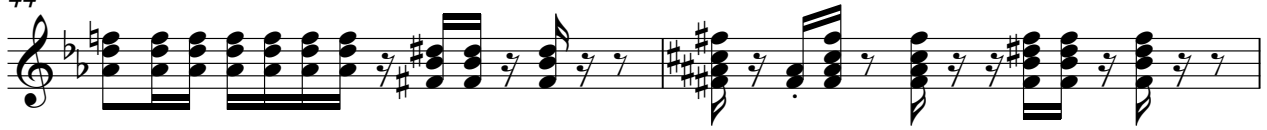

46

48

49

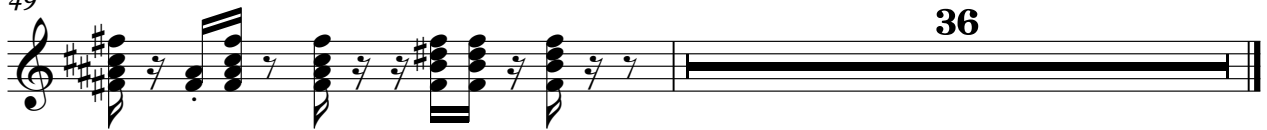

36

Overdrive Gt.

Jimmy Ray - Are You Jimmy Ray

♩ = 101,000069

4

6

8

10

12

12

26

28

30

32

16

Copyright © 1998 by fritz uhle

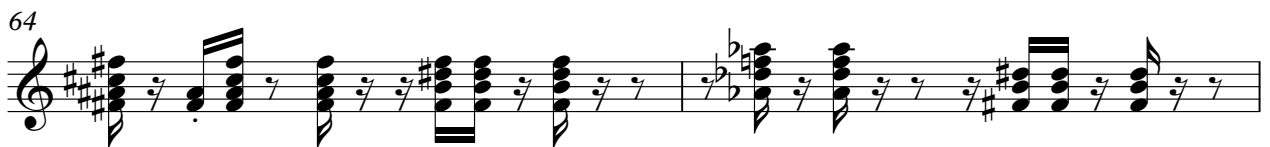
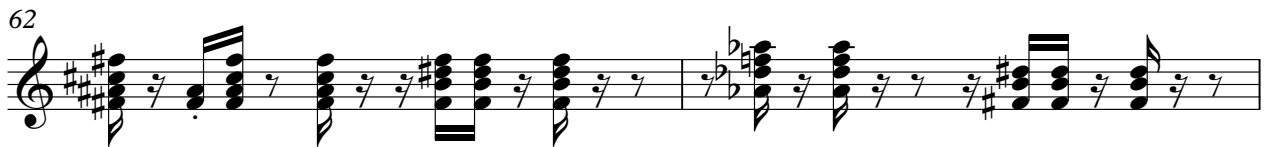
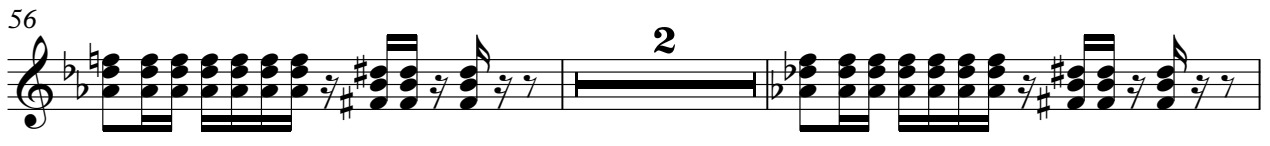

Overdrive Gt.

Jimmy Ray - Are You Jimmy Ray

♩ = 101,000069

4

6

8

10

12

12

26

28

30

32

16

Copyright © 1998 by fritz uhle

50

52

54

56

60

62

64

66

68

70

72

74

76

78

80

82

84

Jimmy Ray - Are You Jimmy Ray

Bass

♩ = 101,000069

5

26

28

30

32

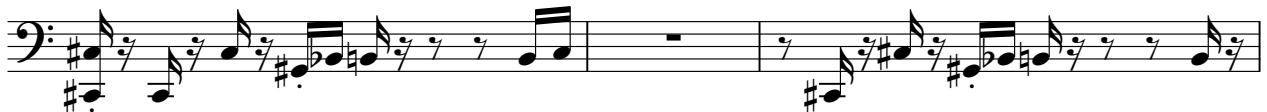

35

37

39

42

44

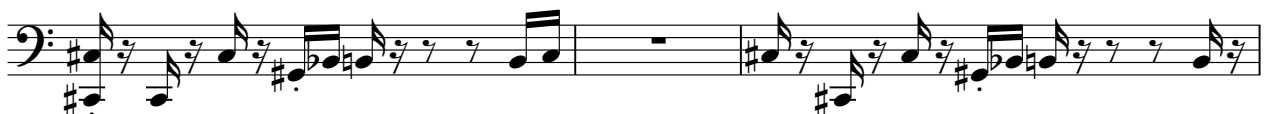

47

50

73

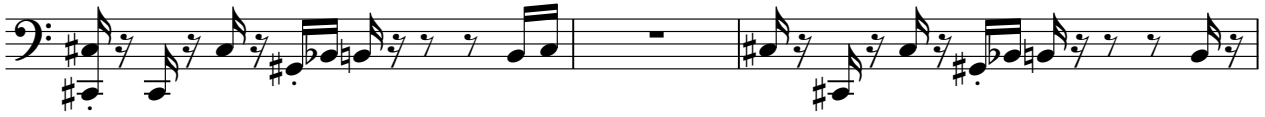

76

78

80

83

♩ = 101,000069

57

61

66

3 **2**

74

2 **2**

81

Copyright © 1998 by fritz uhle