

Yanni - A Word In Private

♩ = 92,000130

Glock

Piano Bass

♩ = 92,000130

Piano Left Channel

Piano Right Channel

4

Piano Bass

Piano Left Channel

Piano Right Channel

7

Piano Bass

Piano Left Channel

Piano Right Channel

10

Piano Bass

Piano Left Channel

Piano Right Channel

13

Piano Bass

Piano Left Channel

Piano Right Channel

16

Piano Bass

Soft Flute

Piano Left Channel

Piano Right Channel

19

Piano Bass

Soft Flute

Piano Left Channel

Piano Right Channel

21

Piano Bass

Soft Flute

Piano Left Channel

Piano Right Channel

23

Piano Bass

Soft Flute

Piano Left Channel

Piano Right Channel

25

Piano Bass

Soft Flute

Piano Left Channel

Piano Right Channel

28

Piano Bass

Soft Flute

Piano Left Channel

Piano Right Channel

31

Piano Bass

Piano Left Channel

Piano Right Channel

34

Piano Bass

Piano Left Channel

Piano Right Channel

37

Piano Bass

Piano Left Channel

Piano Right Channel

39

Piano Bass

Piano Left Channel

Piano Right Channel

41

Piano Bass

Piano Left Channel

Piano Right Channel

44

Piano Bass

Soft Flute

Piano Left Channel

Piano Right Channel

46

Piano Bass

Soft Flute

Piano Left Channel

Piano Right Channel

48

Piano Bass

Soft Flute

Piano Left Channel

Piano Right Channel

50

Piano Bass

Soft Flute

Piano Left Channel

Piano Right Channel

52

Piano Bass

Soft Flute

Piano Left Channel

Piano Right Channel

♩ = 85,000046

55

Glock

Piano Bass

Piano Left Channel

Piano Right Channel

58

Glock

Piano Bass

Piano Left Channel

Piano Right Channel

61

Glock

Piano Bass

Piano Left Channel

Piano Right Channel

64

Glock

Piano Bass

Piano Left Channel

Piano Right Channel

66

Glock

Piano Bass

Piano Left Channel

Piano Right Channel

Yanni - A Word In Private

Glock

♩ = 92,000130 ♩ = 85,000046

53

58

63

67

2

Piano Bass

Yanni - A Word In Private

♩ = 92,000130

6

10

14

18

22

25

2

29

33

37

41

45

49

53

♩ = 85,000046

58

62

67

Yanni - A Word In Private

Soft Flute

♩ = 92,000130

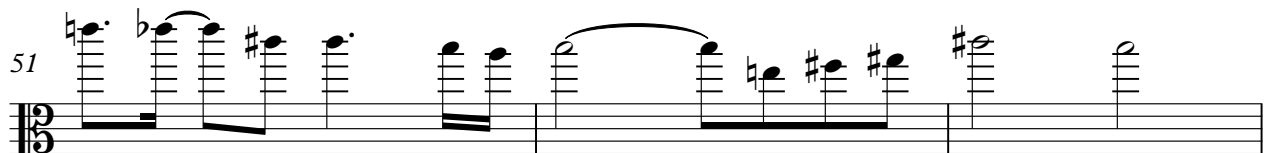
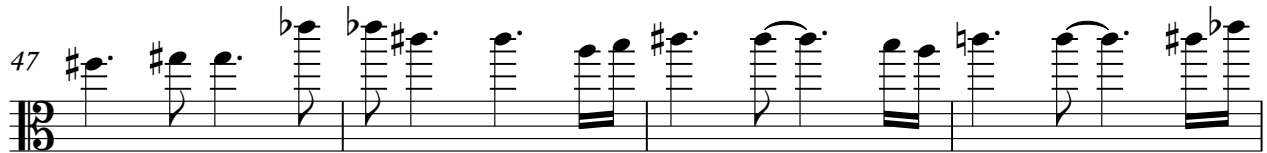

♩ = 85,000046

♩ = 86,000006

14

2

Yanni - A Word In Private

Piano Left Channel

♩ = 92,000130

6

11

17

22

26

32

37

41

46

V.S.

50

$\text{♩} = 85,000046$

54

60

65

$\text{♩} = 80,79,0000076,075,0000,00,0000,00,0000,00,000069$

68

Yanni - A Word In Private

Piano Right Channel

♩ = 92,000130

6

11

17

22

26

32

37

41

46

V.S.

Piano Right Channel

50

 $\text{♩} = 85,000046$

54

60

65

 $\text{♩} = 80,09000076,07500000,090000,00,000000,0900,000069$

68

