

Yanni - Felitsa

♩ = 155,000305

5

FM

FX 4

FX 4

FX 4

Felitsa

BY YANNI

Sequenced By

7

FM

FX 4

FX 4

Felitsa

BY YANNI

9

FM

FX 4

FX 4

FX 4

Felitsa

BY YANNI

Sequenced By

11

FM

FX 4

FX 4

Felitsa

BY YANNI

13

15

17

19

21

FM

FX 4

FX 4

Felitsa

BYYANNI

23

FM

FX 4

FX 4

Felitsa

BYYANNI

25

27

♩ = 165,000168

29

FM

FX 4

FX 4

Felitsa

BYYANNI

31 ♩ = 160,000000

FM

FX 4

FX 4

FX 4

Felitsa

BYYANNI

Sequenced By

♩ = 160,000000

33

FM

FX 4

FX 4

Felitsa

BYYANNI

35

FM

FX 4

FX 4

FX 4

Felitsa

BYYANNI

Sequenced By

37

FM

FX 4

FX 4

Felitsa

BY YANNI

39 ♩ = 155,000305

FM

FX 4

FX 4

FX 4

Felitsa ♩ = 155,000305

BY YANNI

Sequenced By

41

43

45

FM

FX 4

FX 4

Felitsa

BYYANNI

47

FM

FX 4

FX 4

Felitsa

BYYANNI

49

FM

FX 4

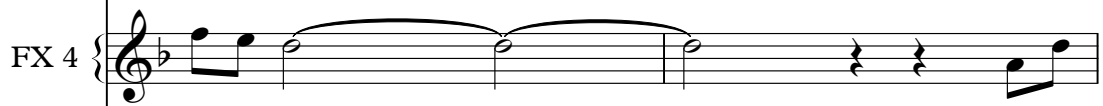

FX 4

FX 4

Felitsa

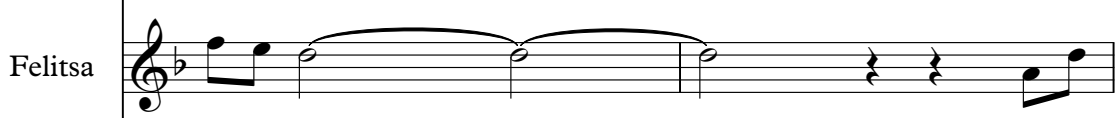

BY YANNI

Sequenced By

51

FM

FX 4

FX 4

FX 4

Felitsa

BY YANNI

Sequenced By

53

FM

FX 4

FX 4

FX 4

Felitsa

BY YANNI

Sequenced By

55 ♩ = 164,000290

C. A.

FM

Tape Smp. Str

Richard L. Monts

Orch. Hit

FX 4

FX 4

FX 4

rlmonts@prolog.net

Felitsa

BYYANNI

Sequenced By

♩ = 164,000290

57

C. A.

FM

Tape Smp. Str

Richard L. Monts

Orch. Hit

FX 4

FX 4

FX 4

rlmonts@prolog.net

Felitsa

BYYANNI

Sequenced By

59

C. A.

FM

Tape Smp. Str

Richard L. Monts

Orch. Hit

FX 4

FX 4

FX 4

rlmonts@prolog.net

Felitsa

BY YANNI

Sequenced By

61

C. A.

FM

Tape Smp. Str

Richard L. Monts

Orch. Hit

FX 4

FX 4

FX 4

rlmonts@prolog.net

Felitsa

BY YANNI

Sequenced By

63

C. A.

FM

Tape Smp. Str

Richard L. Monts

Orch. Hit

FX 4

FX 4

FX 4

rlmonts@prolog.net

Felitsa

BYYANNI

Sequenced By

65 ♩ = 155,000305

FM

FX 4

FX 4

Felitsa ♩ = 155,000305

BY YANNI

67

FM

FX 4

FX 4

FX 4

Felitsa

BY YANNI

Sequenced By

69

FM

FX 4

FX 4

Felitsa

BYYANNI

71

FM

FX 4

FX 4

Felitsa

BYYANNI

73

75

77

FM

FX 4

FX 4

Felitsa

BYYANNI

79

FM

FX 4

FX 4

Felitsa

BYYANNI

81 ♩ = 165,000168

83

85 ♩ = 160,000000

FM

FX 4

FX 4

FX 4

Felitsa

BYYANNI

Sequenced By

♩ = 160,000000

87

FM

FX 4

FX 4

Felitsa

BYYANNI

89

91

93

FM

FX 4

FX 4

FX 4

Felitsa

BYYANNI

Sequenced By

95

FM

FX 4

FX 4

Felitsa

BYYANNI

97

FM

FX 4

FX 4

FX 4

Felitsa

BY YANNI

Sequenced By

99

FM

FX 4

FX 4

Felitsa

BY YANNI

101

FM

FX 4

FX 4

Felitsa

BY YANNI

103

FM

FX 4

FX 4

FX 4

Felitsa

BY YANNI

Sequenced By

105

FM

FX 4

FX 4

Felitsa

BY YANNI

107

C. A.

FM

Tape Smp. Str

Richard L. Monts

Orch. Hit

FX 4

FX 4

FX 4

rlmonts@prolog.net

Felitsa

BYYANNI

Sequenced By

109

C. A.

FM

Tape Smp. Str

Richard L. Monts

Orch. Hit

FX 4

FX 4

FX 4

rlmonts@prolog.net

Felitsa

BYYANNI

Sequenced By

111

FM

Richard L. Monts

Orch. Hit

FX 4

FX 4

rlmonts@prolog.net

Felitsa

BY YANNI

113

C. A.

FM

Tape Smp. Str

Richard L. Monts

Orch. Hit

FX 4

FX 4

FX 4

rlmonts@prolog.net

Felitsa

BY YANNI

Sequenced By

115

FM

Richard L. Monts

Orch. Hit

FX 4

FX 4

rlmonts@prolog.net

Felitsa

BYYANNI

117

C. A.

FM

Tape Smp. Str

Richard L. Monts

Orch. Hit

FX 4

FX 4

FX 4

rlmonts@prolog.net

Felitsa

BYYANNI

Sequenced By

119

FM

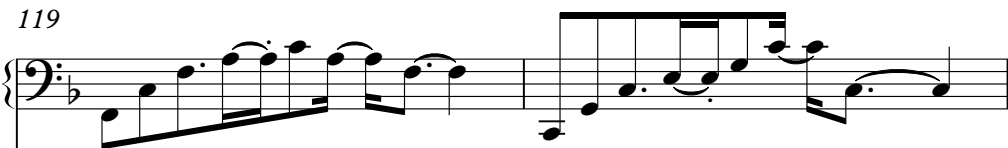

Richard L. Monts

Orch. Hit

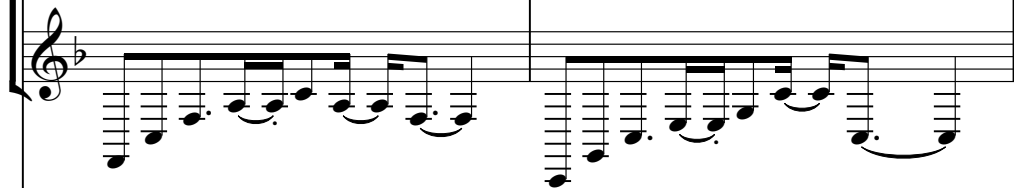

FX 4

FX 4

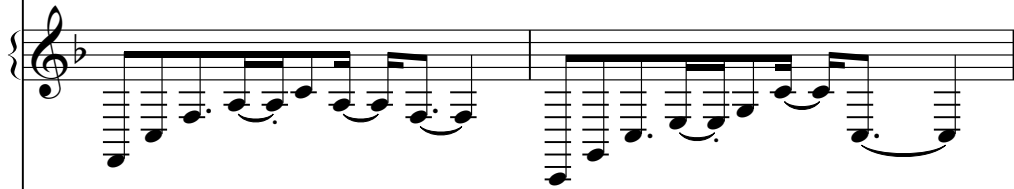

rlmonts@prolog.net

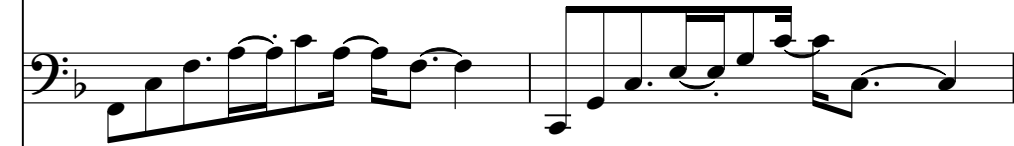

Felitsa

BY YANNI

121

C. A.

FM

Tape Smp. Str

Richard L. Monts

Orch. Hit

FX 4

FX 4

FX 4

rlmonts@prolog.net

Felitsa

BYYANNI

Sequenced By

123 ♩ = 110,000107

C. A.

FM

Tape Smp. Str

Richard L. Monts

Orch. Hit

FX 4

FX 4

FX 4

rlmonts@prolog.net

Felitsa

BYYANNI

Sequenced By

125

FM

FX 4

FX 4

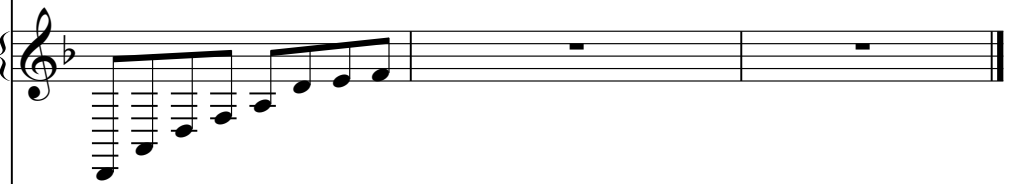

FX 4

Felitsa

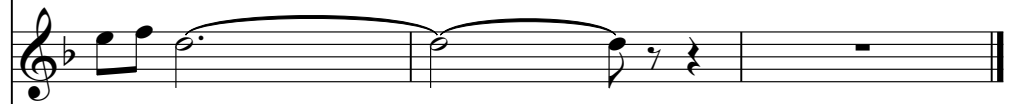

BY YANNI

Sequenced By

Cor Anglais

Yanni - Felitsa

♩ = 155,000305 ♩ = 165,000168 ♩ = 160,000000 ♩ = 155,000305

26 **4** **8** **16**

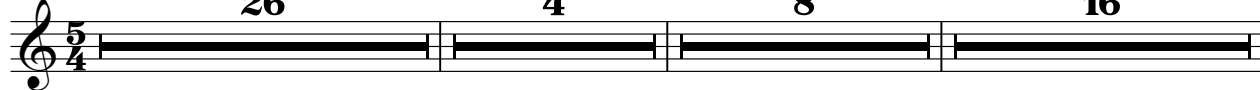

55 ♩ = 164,000290

61

♩ = 155,000305

16

81 ♩ = 165,000168 ♩ = 160,000000

4 **22**

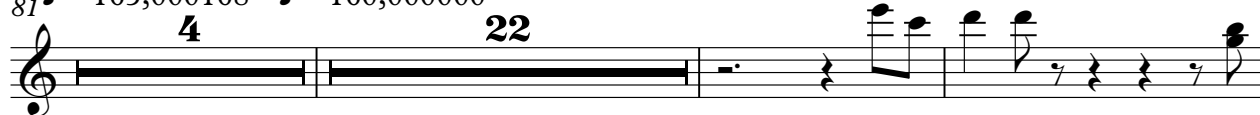

109

2

115

2 **2**

121 ♩ = 110,000107

4

♩ = 155,000305

2

5

8

11

14

17

20

23

26

♩ = 165,000168

V.S.

29

32

35

38

♩ = 155,000305

41

44

47

50

FM Synth

53 $\text{♩} = 164,000290$

56

59

62

65 $\text{♩} = 155,000305$

68

71

74

77

80 $\text{♩} = 165,000168$

V.S.

83

86

89

92

95

98

101

104

107

110

113

116

119

122

♩ = 110,000107

124

Yanni - Felitsa
Tape Sampler Keyboard [Strings]

♪ = 155,000305 ♪ = 165,000168 ♪ = 160,000000 ♪ = 155,000305

26 **4** **8** **16**

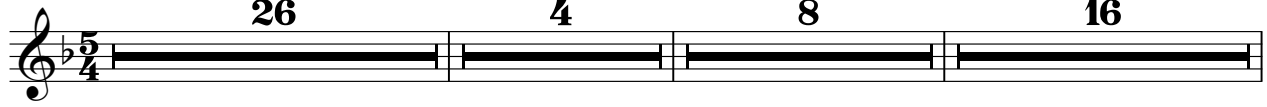

55 ♪ = 164,000290

61

65 ♪ = 155,000305 ♪ = 165,000168 ♪ = 160,000000

16 **4** **22**

108

2

114

2 **2**

121

♪ = 110,000107

4

♩ = 155,000305 ♩ = 165,000168 ♩ = 160,000000 ♩ = 155,000305

26 4 8 16

55 ♩ = 164,000290

58

61

65 ♩ = 155,000305 ♩ = 165,000168 ♩ = 160,000000

16 4 22

108

112

116

120

122 ♩ = 110,000107

4

Orchestra Hit

Yanni - Felitsa

♪ = 155,000305 ♪ = 165,000168 ♪ = 160,000000 ♪ = 155,000305

26 **4** **8** **16**

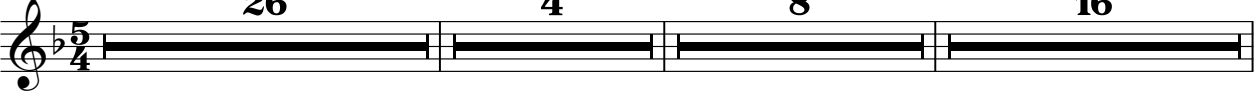

55 ♪ = 164,000290

58

61

64 ♪ = 155,000305 ♪ = 165,000168 ♪ = 160,000000

16 **4** **22**

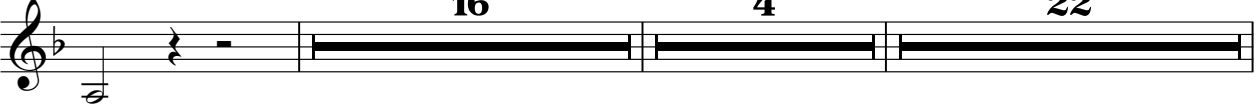

107

110

113

116

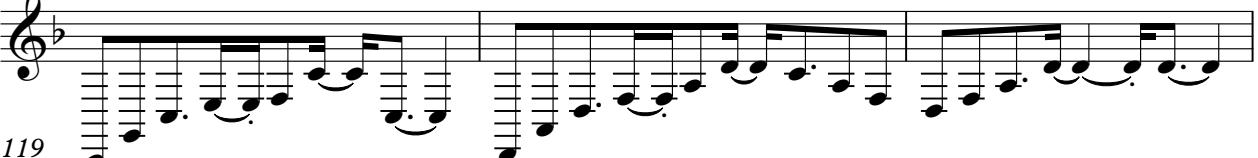

119

V.S.

2

Orchestra Hit
♩ = 110,000107

122

FX 4 (Atmosphere)

Yanni - Felitsa

♩ = 155,000305

5

9

13

16

19

22

25

♩ = 165,000168

29

♩ = 160,000000

33

V.S.

FX 4 (Atmosphere)

♩ = 155,000305

37

41

45

49

53

♩ = 164,000290

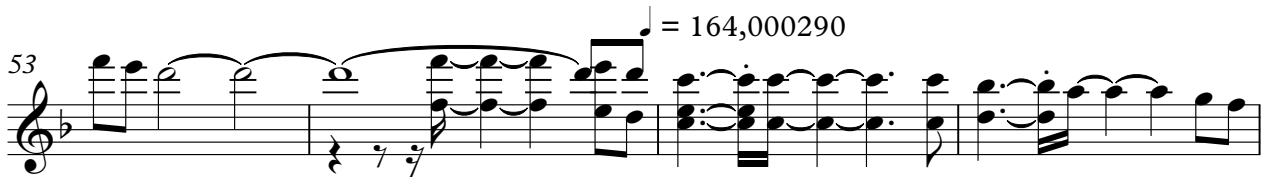

57

60

64

♩ = 155,000305

68

71

74

77

81 ♩ = 165,000168

85 ♩ = 160,000000

89

92

96

99

103

108

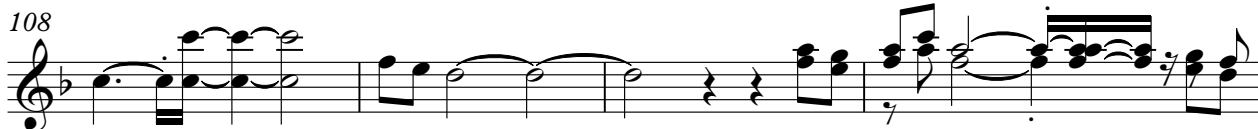

V.S.

FX 4 (Atmosphere)

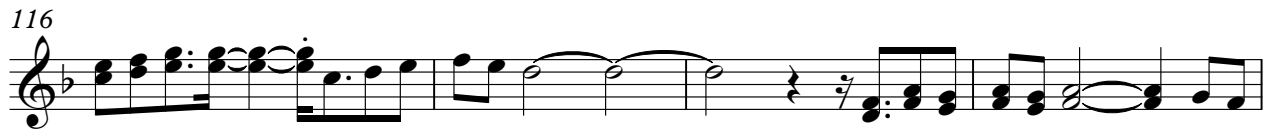
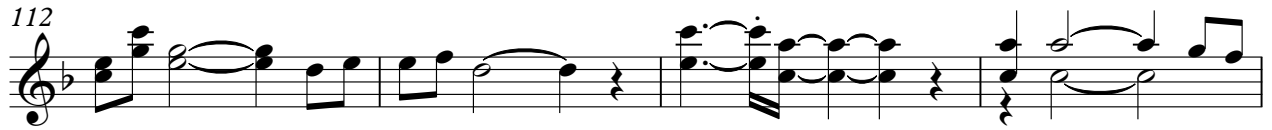

♩ = 155,000305

2

5

8

11

14

17

20

23

26

♩ = 165,000168

28

V.S.

FX 4 (Atmosphere)

31 ♩ = 160,000000

37 ♩ = 155,000305

55 ♩ = 164,000290

61

64

♩ = 155,000305

67

70

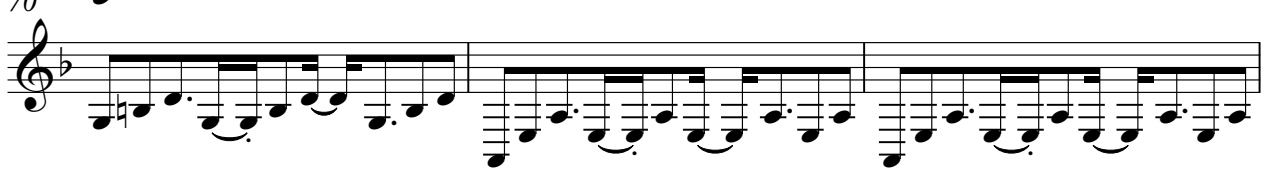

73

76

79

81

♩ = 165,000168

84

♩ = 160,000000

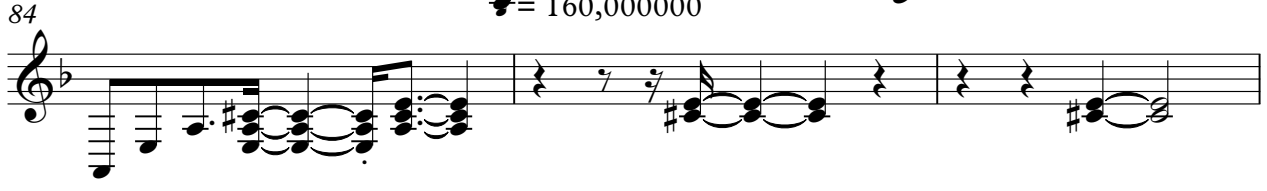

87

V.S.

FX 4 (Atmosphere)

120

123 ♪ = 110,000107

FX 4 (Atmosphere)

Yanni - Felitsa

♩ = 155,000305

4 2

10

3 13 4

♩ = 165,000168

31

2

♩ = 160,000000

36

2 2

♩ = 155,000305

44

4

52

♩ = 164,000290

57

♩ = 155,000305

62

2

♩ = 155,000305

68

13 4

♩ = 165,000168 ♩ = 160,000000

86

2 3

Yanni - Felitsa

rlmonts@prolog.net

♪ = 155,000305 ♪ = 165,000168 ♪ = 160,000000 ♪ = 155,000305

26 **4** **8** **16**

55 ♪ = 164,000290

58

61

64 ♪ = 155,000305 ♪ = 165,000168 ♪ = 160,000000

16 **4** **22**

107

110

113

116

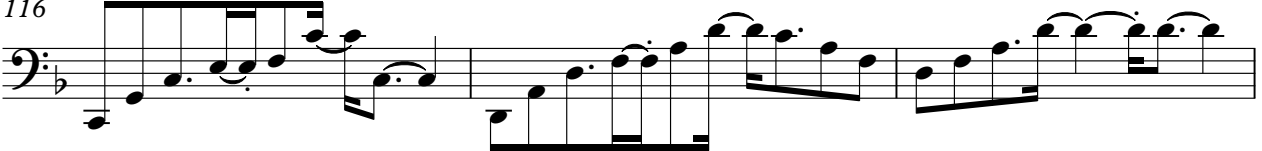

119

V.S.

2

rlmonts@prolog.net

122

♩ = 110,000107

Felitsa

Yanni - Felitsa

♩ = 155,000305

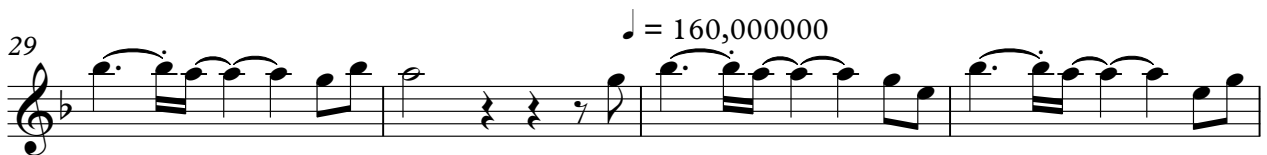

V.S.

Felitsa

♩ = 155,000305

37

41

45

49

54

♩ = 164,000290

57

60

64

♩ = 155,000305

68

71

74

77

81 ♩ = 165,000168

85 ♩ = 160,000000

89

92

96

99

103

108

V.S.

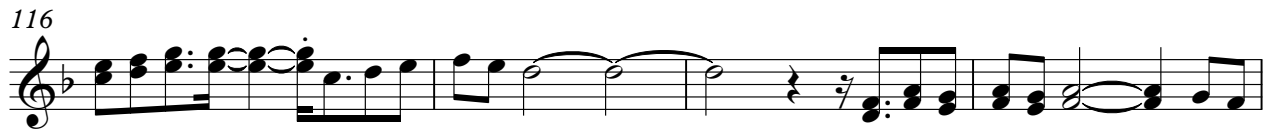

♩ = 155,000305

2

5

8

11

14

17

20

23

26

♩ = 165,000168

28

V.S.

BYYANNI

31 ♩ = 160,000000

37 ♩ = 155,000305

55 ♩ = 164,000290

61

64

♩ = 155,000305

67

70

73

76

79

81

♩ = 165,000168

84

♩ = 160,000000

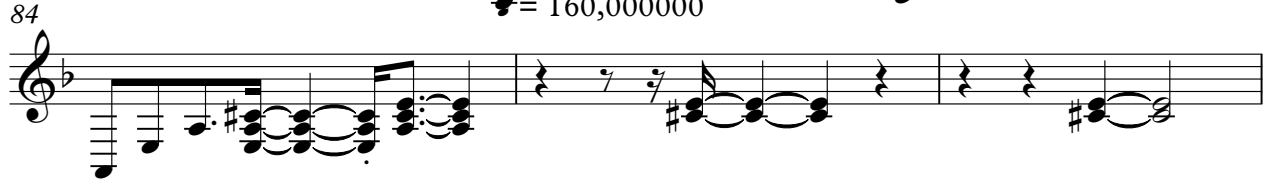

87

V.S.

120

123

♩ = 110,000107

Yanni - Felitsa

Sequenced By

Staff 1: $\text{♩} = 155,000305$, 5/4, 4, 2

Staff 2: 10, 3, 13, 4, $\text{♩} = 165,000168$

Staff 3: 31, $\text{♩} = 160,000000$, 2

Staff 4: 36, 2, $\text{♩} = 155,000305$, 2

Staff 5: 44, 4

Staff 6: 52, $\text{♩} = 164,000290$

Staff 7: 57

Staff 8: 62, $\text{♩} = 155,000305$, 2

Staff 9: 68, $\text{♩} = 165,000168$, 13, 4, $\text{♩} = 160,000000$

Staff 10: 86, 2, 3

2

Sequenced By

94

2 4

103

2

108

2

114

2 2

121

♩ = 110,000107

124

2 2