

Yanni - Marching Season

♩ = 176,000046 ♩ = 90,000092

Piano Bass

Piano Left Channel

Bass-Piano Right Ch

6

Piano Bass

Piano Left Channel

Bass-Piano Right Ch

10

Piano Bass

Piano Left Channel

Bass-Piano Right Ch

15

Piano Bass

String-Harmonica

Piano Left Channel

Bass-Piano Right Ch

19

Gtr-Percorg

Piano Bass

String-Harmonica

Piano Left Channel

Bass-Piano Right Ch

23

Piano Bass

Piano Left Channel

Bass-Piano Right Ch

26

Piano Bass

Piano Left Channel

Bass-Piano Right Ch

29 ♩ = 90,000092

Piano Bass

Sci-Sitar

Piano Left Channel

Bass-Piano Right Ch

33

Gtr-Percorg

Piano Bass

Piano Left Channel

Bass-Piano Right Ch

37

Woodblk-Caliope

SynthDrm Bass

Piano Bass

Piano Left Channel

Bass-Piano Right Ch

40

Woodblk-Caliope

SynthDrm Bass

Piano Bass

Piano Left Channel

Bass-Piano Right Ch

43

Piano Bass

String-Harmonica

Piano Left Channel

Bass-Piano Right Ch

♩ = 180,000183

47

Woodblk-Caliope

Gtr-Percorg

Piano Bass

String-Harmonica

Sci-Sitar

Piano Left Channel

Bass-Piano Right Ch

52

♩ = 176,000046

Woodblk-Caliope

Piano Left Channel

Bass-Piano Right Ch

55

Woodblk-Caliope

SynthDrm Bass

Piano Bass

Piano Left Channel

Bass-Piano Right Ch

59

Woodblk-Caliopé

SynthDrm Bass

Piano Bass

Piano Left Channel

Bass-Piano Right Ch

61

Woodblk-Caliopé

SynthDrm Bass

Piano Bass

Piano Left Channel

Bass-Piano Right Ch

63

Woodblk-Caliopé

SynthDrm Bass

Piano Bass

Piano Left Channel

Bass-Piano Right Ch

65

Woodblk-Caliopé

Gtr-Percorg

SynthDrm Bass

Piano Bass

Piano Left Channel

Bass-Piano Right Ch

68

Woodblk-Caliopé

Gtr-Percorg

SynthDrm Bass

Piano Bass

Piano Left Channel

Bass-Piano Right Ch

72

Woodblk-Caliope

Gtr-Percorg

SynthDrm Bass

Piano Bass

Piano Left Channel

Bass-Piano Right Ch

76

Woodblk-Caliope

Gtr-Percorg

SynthDrm Bass

Piano Bass

Piano Left Channel

Bass-Piano Right Ch

80

Woodblk-Caliopo

SynthDrm Bass

Piano Bass

String-Harmonica

Piano Left Channel

Bass-Piano Right Ch

84

Woodblk-Caliopo

SynthDrm Bass

Piano Bass

String-Harmonica

Piano Left Channel

Bass-Piano Right Ch

86

Woodblk-Caliopé

SynthDrm Bass

Piano Bass

String-Harmonica

Piano Left Channel

Bass-Piano Right Ch

88

Woodblk-Caliopé

SynthDrm Bass

Piano Bass

Piano Left Channel

Bass-Piano Right Ch

92

Woodblk-Caliopé

SynthDrm Bass

Piano Bass

String-Harmonica

Piano Left Channel

Bass-Piano Right Ch

96

Woodblk-Caliopé

SynthDrm Bass

Piano Bass

String-Harmonica

Piano Left Channel

Bass-Piano Right Ch

100

Woodblk-Caliopé

SynthDrm Bass

Piano Bass

String-Harmonica

Piano Left Channel

Bass-Piano Right Ch

104

Woodblk-Caliopé

SynthDrm Bass

Piano Bass

String-Harmonica

Piano Left Channel

Bass-Piano Right Ch

108

Woodblk-Caliopé

SynthDrm Bass

Piano Bass

Piano Left Channel

Bass-Piano Right Ch

112

Woodblk-Caliopé

SynthDrm Bass

Piano Bass

Piano Left Channel

Bass-Piano Right Ch

115

Woodblk-Caliopé

Gtr-Percorg

SynthDrm Bass

Piano Bass

Piano Left Channel

Bass-Piano Right Ch

117

Woodblk-Caliope

Gtr-Percorg

SynthDrm Bass

Piano Bass

Piano Left Channel

Bass-Piano Right Ch

119

Woodblk-Caliope

Gtr-Percorg

SynthDrm Bass

Piano Bass

Piano Left Channel

Bass-Piano Right Ch

121

Woodblk-Caliopce
Gtr-Percorg
SynthDrm Bass
Piano Bass
Piano Left Channel
Bass-Piano Right Ch

123

Woodblk-Caliopce
Gtr-Percorg
SynthDrm Bass
Piano Bass
Sci-Sitar
Piano Left Channel
Bass-Piano Right Ch

127

Woodblk-Caliope

SynthDrm Bass

Piano Bass

Piano Left Channel

Bass-Piano Right Ch

130

Woodblk-Caliope

SynthDrm Bass

Piano Bass

Piano Left Channel

Bass-Piano Right Ch

133

Woodblk-Caliope

SynthDrm Bass

Piano Bass

Piano Left Channel

Bass-Piano Right Ch

137

Woodblk-Caliope

Gtr-Percorg

SynthDrm Bass

Piano Bass

String-Harmonica

Sci-Sitar

Piano Left Channel

Bass-Piano Right Ch

139

Woodblk-Caliope

Gtr-Percorg

SynthDrm Bass

Piano Bass

String-Harmonica

Sci-Sitar

Piano Left Channel

Bass-Piano Right Ch

141

Woodblk-Caliope

Gtr-Percorg

SynthDrm Bass

Piano Bass

String-Harmonica

Sci-Sitar

Piano Left Channel

Bass-Piano Right Ch

143

Woodblk-Caliope

Gtr-Percorg

SynthDrm Bass

Piano Bass

String-Harmonica

Sci-Sitar

Piano Left Channel

Bass-Piano Right Ch

144

Woodblk-Caliope
Gtr-Percorg
SynthDrm Bass
Piano Bass
String-Harmonica
Sci-Sitar
Piano Left Channel
Bass-Piano Right Ch

145

Woodblk-Caliope
Gtr-Percorg
SynthDrm Bass
Piano Bass
String-Harmonica
Sci-Sitar
Piano Left Channel
Bass-Piano Right Ch

147

Woodblk-Caliope

Gtr-Percorg

SynthDrm Bass

Piano Bass

String-Harmonica

Sci-Sitar

Piano Left Channel

Bass-Piano Right Ch

149

Woodblk-Caliope

Gtr-Percorg

SynthDrm Bass

Piano Bass

String-Harmonica

Sci-Sitar

Piano Left Channel

Bass-Piano Right Ch

152

Woodblk-Caliope

Gtr-Percorg

SynthDrm Bass

Piano Bass

String-Harmonica

Sci-Sitar

Piano Left Channel

Bass-Piano Right Ch

154

Woodblk-Caliope

Gtr-Percorg

SynthDrm Bass

Piano Bass

String-Harmonica

Sci-Sitar

Piano Left Channel

Bass-Piano Right Ch

156

Woodblk-Caliope

SynthDrm Bass

Piano Bass

String-Harmonica

Piano Left Channel

Bass-Piano Right Ch

159

Woodblk-Caliope

SynthDrm Bass

Piano Bass

String-Harmonica

Piano Left Channel

Bass-Piano Right Ch

162

Woodblk-Caliope

SynthDrm Bass

Piano Bass

String-Harmonica

Sci-Sitar

Piano Left Channel

Bass-Piano Right Ch

165 25

Woodblk-Caliopo

SynthDrm Bass

Piano Bass

String-Harmonica

Sci-Sitar

Piano Left Channel

Bass-Piano Right Ch

Woodblk-Caliope

Yanni - Marching Season

♩ = 176,000046 ♩ = 180,000183 ♩ = 90,000092 ♩ = 180,000183 ♩ = 90,000092 ♩ = 180,000183

19 2 2 2

29 10 9

52

55

59

63

67

71

75

V.S.

117

121

127

131

135

138

142

146

151

155

158

161

164

167

Yanni - Marching Season

Gtr-Percorg

V.S.

Gtr-Percorg

Yanni - Marching Season

SynthDrm Bass

♩ = 176,000,046 ♩ = 180,000,183 ♩ = 90,000,092 ♩ = 180,000,183 ♩ = 90,000,092 ♩ = 180,000,183

19 2 2 2

29 ♩ = 90,000,092 ♩ = 180,000,183

10 9

52 ♩ = 176,000,046

6

60

62

64

67

71

75

79

V.S.

120

124

128

132

136

140

144

147

150

154

158

162

165

Piano Bass

Yanni - Marching Season

♩ = 176,0000000092

7

12

17

21 ♩ = 180,000183 ♩ = 90,000092 ♩ = 180,000183 ♩ = 90,000092 ♩ = 180,000183

2

Piano Bass

29 ♩ = 90,000092

33

39

42

46

50

♩ = 180,000183 ♩ = 176,000046

60

62

64

67

71

75

79

83

86

88

V.S.

92

96

100

104

108

112

116

120

124

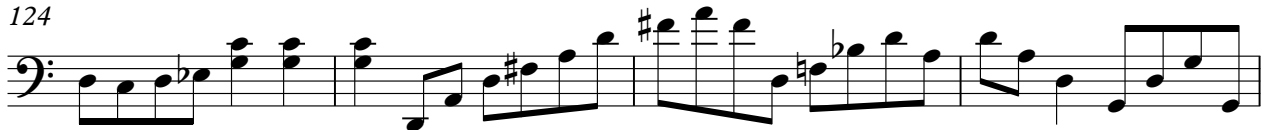

128

132

136

140

144

148

153

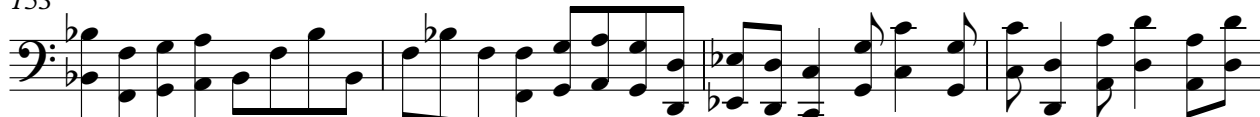

157

161

165

Yanni - Marching Season

String-Harmonica

♩ = 176,000046

15

20 ♩ = 180,000183 ♩ = 90,000092 ♩ = 180,000183 ♩ = 90,000092 ♩ = 180,000183

2

2

2

29 ♩ = 90,000092

14

47 ♩ = 180,000183 ♩ = 176,000046

2

31

84

88 6

97

101 3

106 29

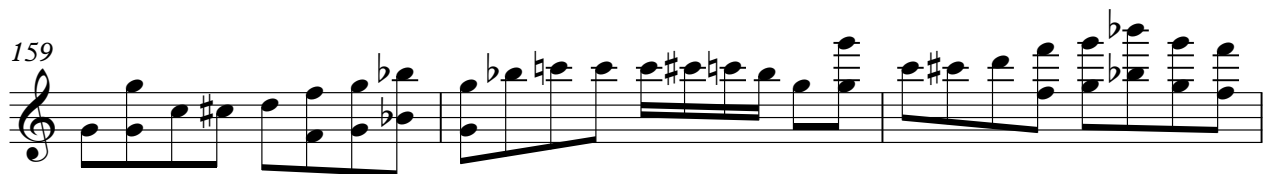
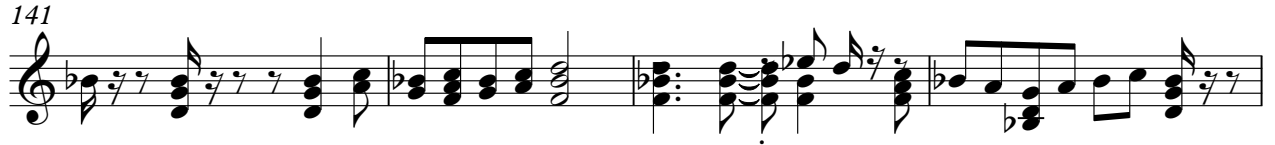

Yanni - Marching Season

Sci-Sitar

♩ = 176,000046 19 2 2 2

29 ♩ = 90,000092 17

50 ♩ = 180,000183 176,000046 71

125 11

140

143

147 2

152

156 8

166

Yanni - Marching Season

Piano Left Channel

♩ = 176,00004000092

2

7

11

15

♩ = 180,000183

19

♩ = 90,000092

♩ = 180,000183

23

♩ = 90,000092

♩ = 180,000183

26

29

♩ = 90,000092

35

40

V.S.

44

49

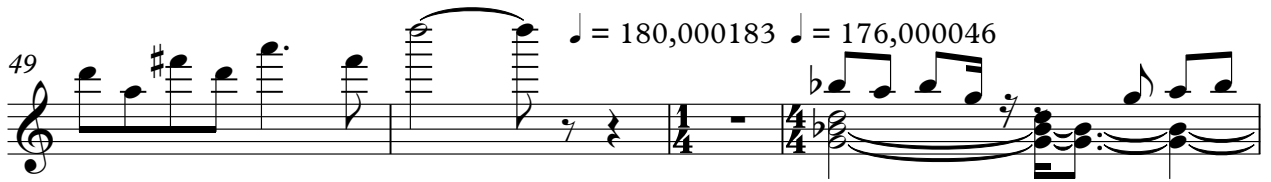

53

56

60

64

68

72

76

80

84

88

92

96

100

104

108

112

115

118

V.S.

122

2

128

132

136

140

144

148

152

156

159

162

165

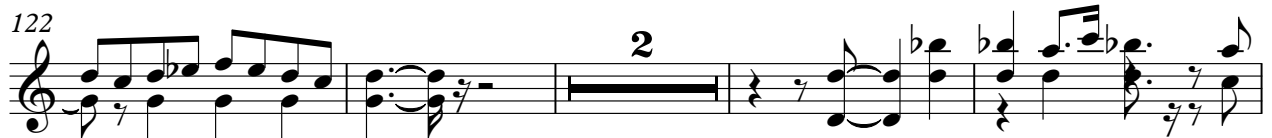

152

156

159

162

165
