

Yardbirds - For Your Love

♩ = 172,000107

tk10

tk1

tk7

♩ = 172,000107

6

tk10

tk3

tk1

tk7

tk10

tk2

tk4

tk3

tk5

tk6

tk1

tk7

8

10

tk10

tk8

tk2

tk4

tk3

tk5

tk6

tk1

tk7

12

tk10

tk8

tk2

tk4

tk3

tk5

tk6

tk1

tk7

14

tk10

tk8

tk2

tk4

tk9

tk3

tk5

tk6

tk1

tk7

16

tk10

tk8

tk2

tk4

tk9

tk3

tk5

tk6

tk1

tk7

19

tk10

tk8

tk2

tk4

tk9

tk3

tk5

tk6

tk1

tk7

tk10

tk8

tk2

tk4

tk9

tk3

tk5

tk6

tk1

tk7

25

tk10

tk8

tk2

tk4

tk9

tk3

tk5

tk6

tk1

tk7

27

tk10

tk8

tk2

tk9

tk3

tk1

tk7

Detailed description of the musical score: The score consists of seven staves. tk10 (guitar) starts at measure 27 with a capo on the 2nd fret. It features a complex rhythmic pattern with eighth and sixteenth notes, including accents and breath marks. tk8 (melody) has a simple line with quarter and eighth notes. tk2 (melody) features a more active line with eighth notes and a slur. tk9 (chords) shows two measures of block chords. tk3 (bass) has a melodic line with eighth notes and slurs. tk1 and tk7 (piano) are accompaniment parts with dense chordal textures and slurs.

29

tk10

tk8

tk2

tk9

tk3

tk5

tk6

tk1

tk7

32

tk10

tk8

tk2

tk9

tk3

tk5

tk6

tk1

tk7

34

tk10

tk8

tk2

tk9

tk3

tk5

tk6

tk1

tk7

36

tk10

tk8

tk2

tk9

tk3

tk5

tk6

tk1

tk7

37

tk10

tk8

tk2

tk4

tk9

tk3

tk5

tk6

tk1

tk7

39

tk10

tk8

tk2

tk4

tk9

tk3

tk5

tk6

tk1

tk7

41

tk10

tk8

tk2

tk4

tk9

tk3

tk5

tk6

tk1

tk7

44

tk10

tk8

tk4

tk9

tk3

tk1

tk7

45

tk10

tk8

tk4

tk9

tk3

tk1

tk7

46

tk10

tk8

tk4

tk9

tk3

tk1

tk7

48

tk10

tk8

tk4

tk9

tk3

tk1

tk7

50

tk10

tk8

tk4

tk9

tk3

tk1

tk7

52

tk10

tk8

tk4

tk9

tk3

tk1

tk7

55

tk10

tk2

tk4

tk3

tk5

tk6

tk1

tk7

58

tk10

tk3

tk1

tk7

60

tk10

tk8

tk2

tk4

tk3

tk5

tk6

tk1

tk7

62

tk10

tk8

tk3

tk5

tk1

tk7

64

tk10

tk8

tk2

tk4

tk9

tk3

tk5

tk6

tk1

tk7

66

tk10

tk8

tk2

tk9

tk3

tk5

tk1

tk7

68

tk10

tk8

tk2

tk4

tk9

tk3

tk5

tk6

tk1

tk7

70

tk10

tk8

tk2

tk9

tk3

tk1

tk7

72

tk10

tk8

tk2

tk4

tk9

tk3

tk5

tk6

tk1

tk7

74

tk10

tk8

tk2

tk9

tk3

tk1

tk7

75

tk10

tk8

tk2

tk9

tk3

tk1

tk7

76

tk10

tk8

tk2

tk4

tk9

tk3

tk5

tk6

tk1

tk7

78

tk10

tk8

tk2

tk9

tk3

tk1

tk7

79

tk10

tk8

tk2

tk9

tk3

tk1

tk7

80

tk10

tk8

tk2

tk4

tk9

tk3

tk5

tk6

tk1

tk7

81

tk10

tk8

tk2

tk4

tk9

tk3

tk5

tk6

tk1

tk7

83

tk10

tk8

tk2

tk4

tk9

tk3

tk5

tk6

tk1

tk7

85

tk10

tk8

tk2

tk4

tk9

tk3

tk5

tk6

tk1

tk7

87

tk10

tk8

tk2

tk4

tk9

tk3

tk5

tk6

tk1

tk7

89

tk10

tk8

tk2

tk4

tk9

tk3

tk5

tk6

tk1

tk7

91

tk10

tk8

tk2

tk4

tk9

tk3

tk5

tk6

tk1

tk7

93

tk10

tk8

tk2

tk4

tk9

tk3

tk5

tk6

tk1

tk7

94

tk10

tk8

tk2

tk4

tk9

tk3

tk6

tk1

tk7

3

Yardbirds - For Your Love

♩ = 172,000107
4

7

9

11

14

17

21

24

27

30

V.S.

34

37

40

44

46

49

51

54

58

61

64

67

70

73

76

78

80

83

85

87

4

tk10

90

93

94

tk8

Yardbirds - For Your Love

♩ = 172,000107

9

15

22

29

36

43

48

50

8

61

67

74

81

87

91

tk2

Yardbirds - For Your Love

♩ = 172,000107

8

2

14

2

21

27

32

38

15

57

2

2

Yardbirds - For Your Love

♩ = 172,000107

8 2

14 2 2

22 2 11

39

45

49 3

57 2 2

65 2

70 2 3

2

tk4

77

84

90

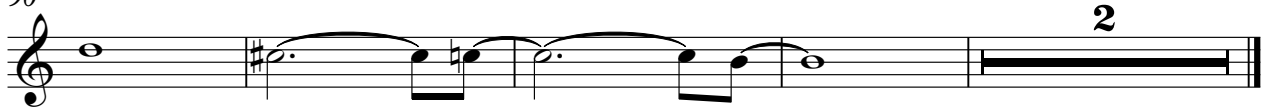

Yardbirds - For Your Love

tk9

♩ = 172,000107

13

21

30

39

47

12

65

74

80

88

Yardbirds - For Your Love

♩ = 172,000107

5

11

17

23

28

32

36

40

44

46

V.S.

2

tk3

49

53

4

63

68

72

76

80

84

89

92

Yardbirds - For Your Love

tk5

♩ = 172,000107

8

13

17

23

30

36

39

56

62

66

2

tk5

72

77

84

88

92

Yardbirds - For Your Love

♩ = 172,000107

8 2

14 2

21 2

27 2 2

35

40 14

58 2 2

66 2

70 2 3

2

tk6

77

84

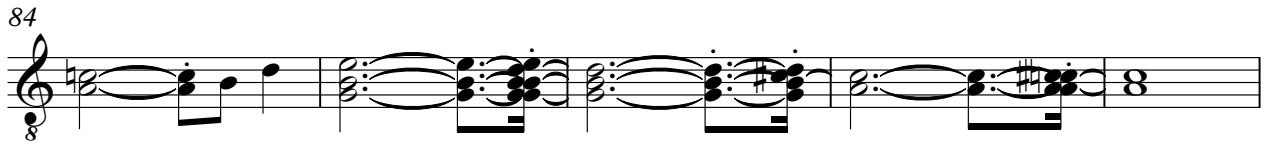

89

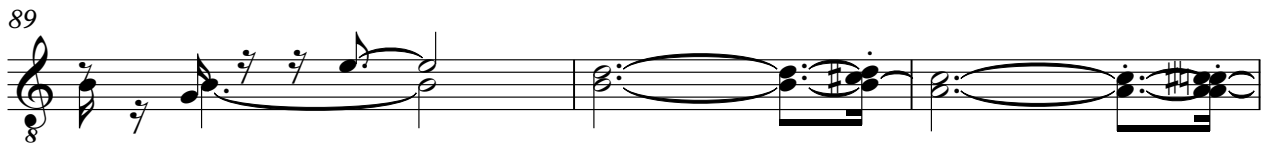

92

Yardbirds - For Your Love

tk1

♩ = 172,000107

8

14

19

25

30

V.S.

35

37

40

44

46

49

53

59

64

70

74

76

V.S.

78

80

83

86

89

92

Yardbirds - For Your Love

tk7

♩ = 172,000107

8

14

19

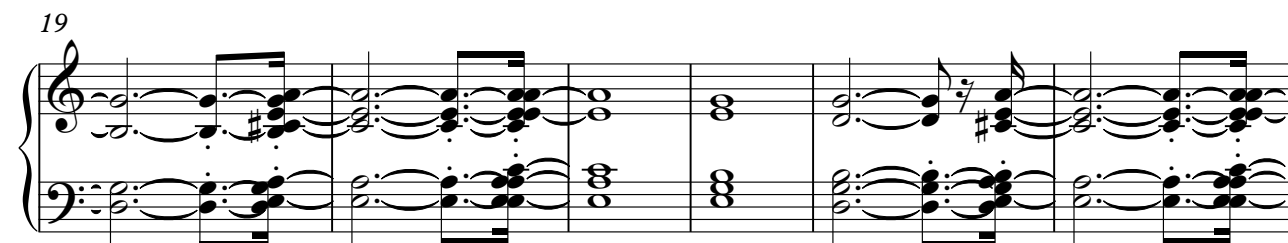

25

30

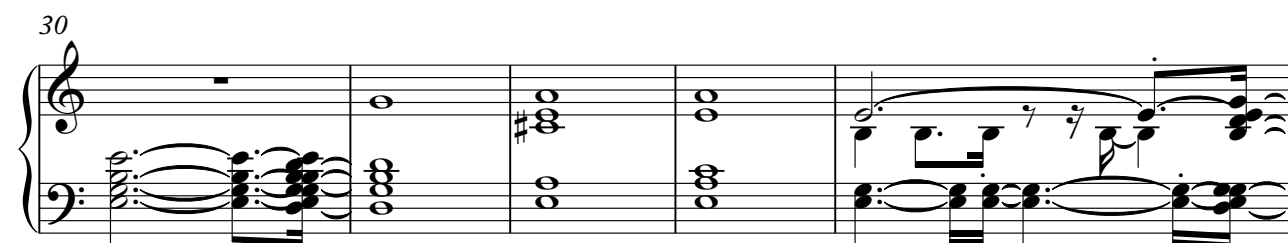

V.S.

35

37

40

44

46

49

78

80

83

86

89

92
