Pulling Teeth

Green Day

Dookie

Words & Music by Billie Joe Armstrong

Tune down 1/2 step
①= D♯ ④= C♯
②= A♯ ⑤= G♯
③= F♯ ⑥= D♯

♩ = 137

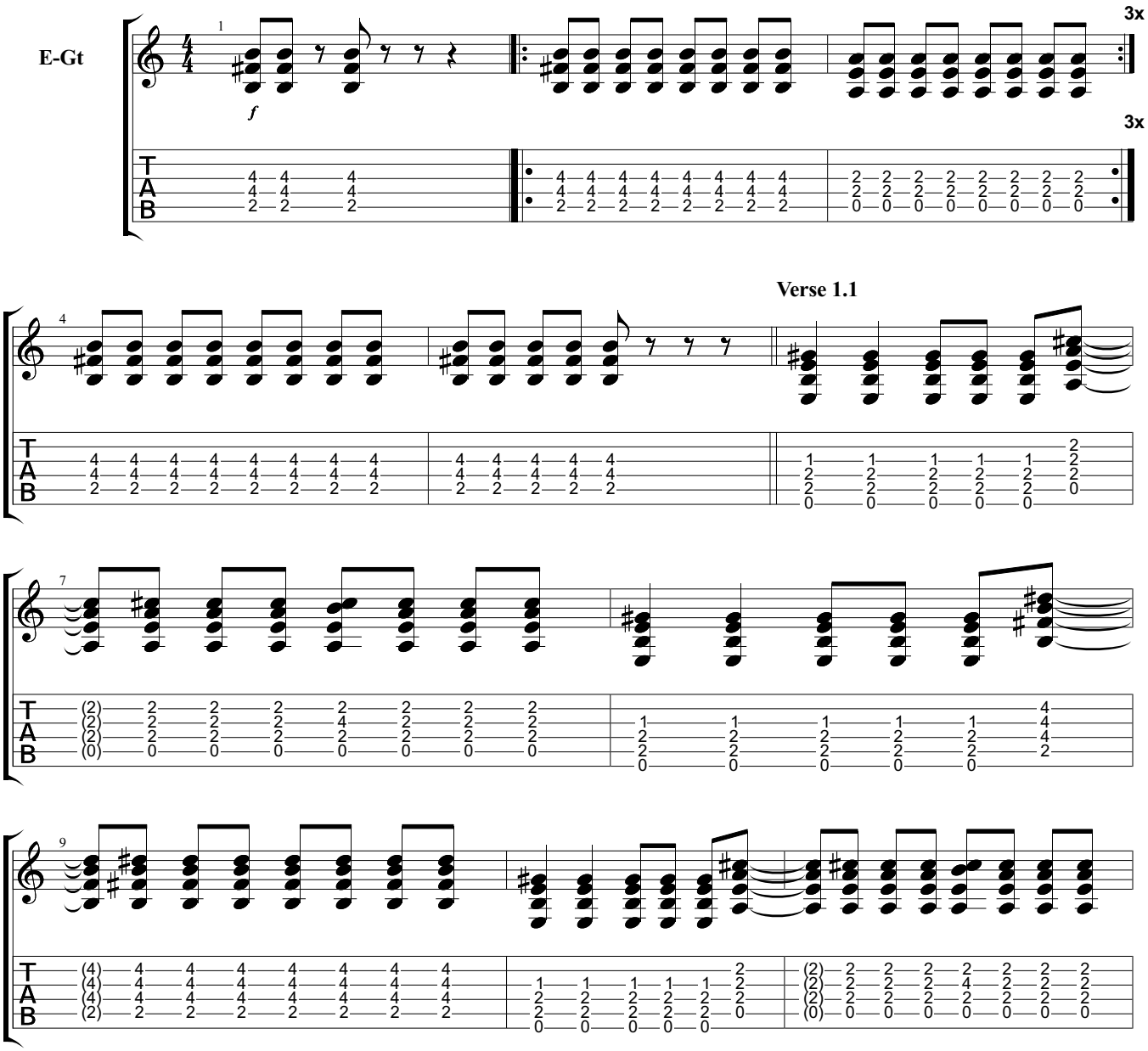

Copyright Green Day
All Rights Reserved - International Copyright Secured

Downloaded from MusicNotesLib.com Perfect notes and guitar tabs searcher

Verse 1.2

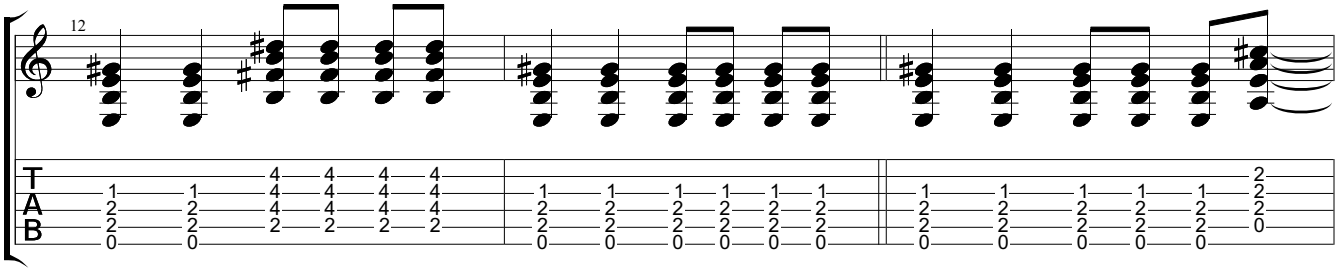

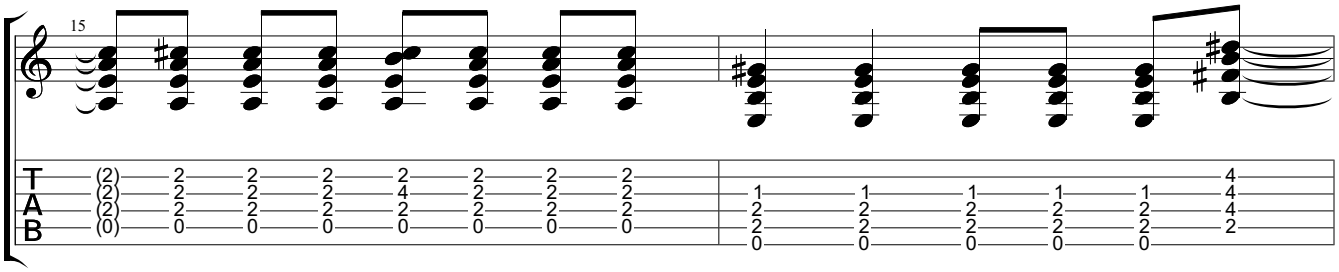

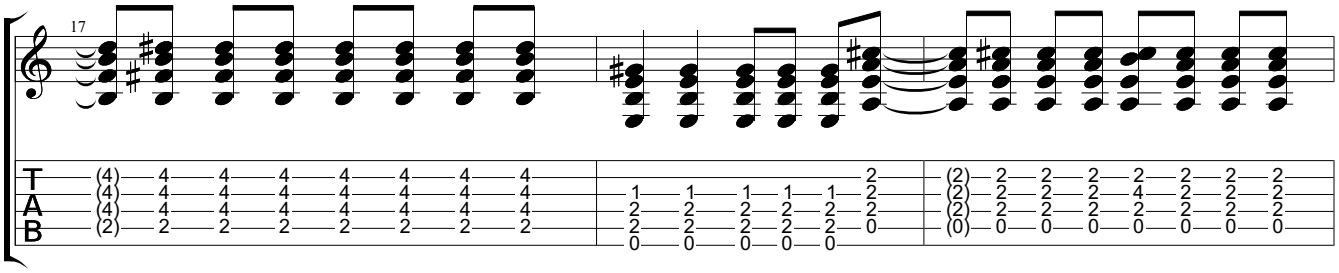

Chorus

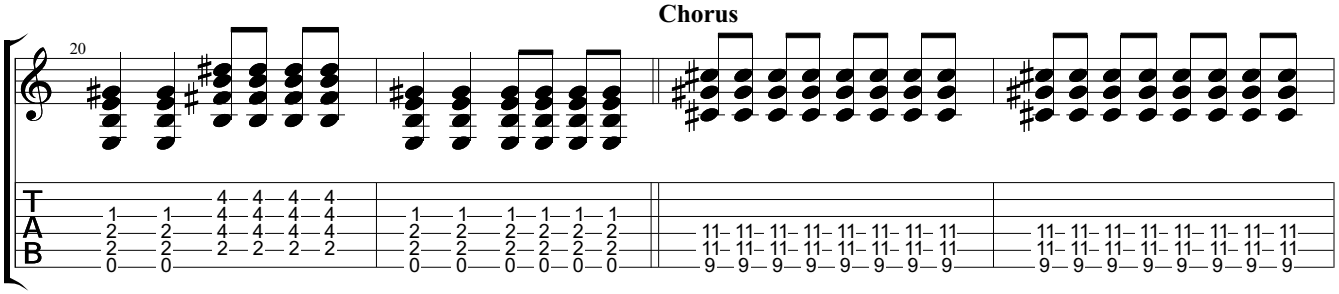

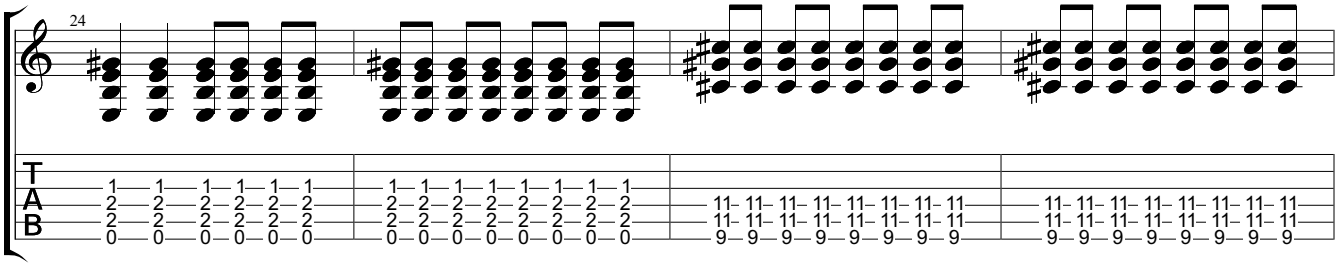

Downloaded from MusicNotesLib.com Perfect notes and guitar tabs searcher

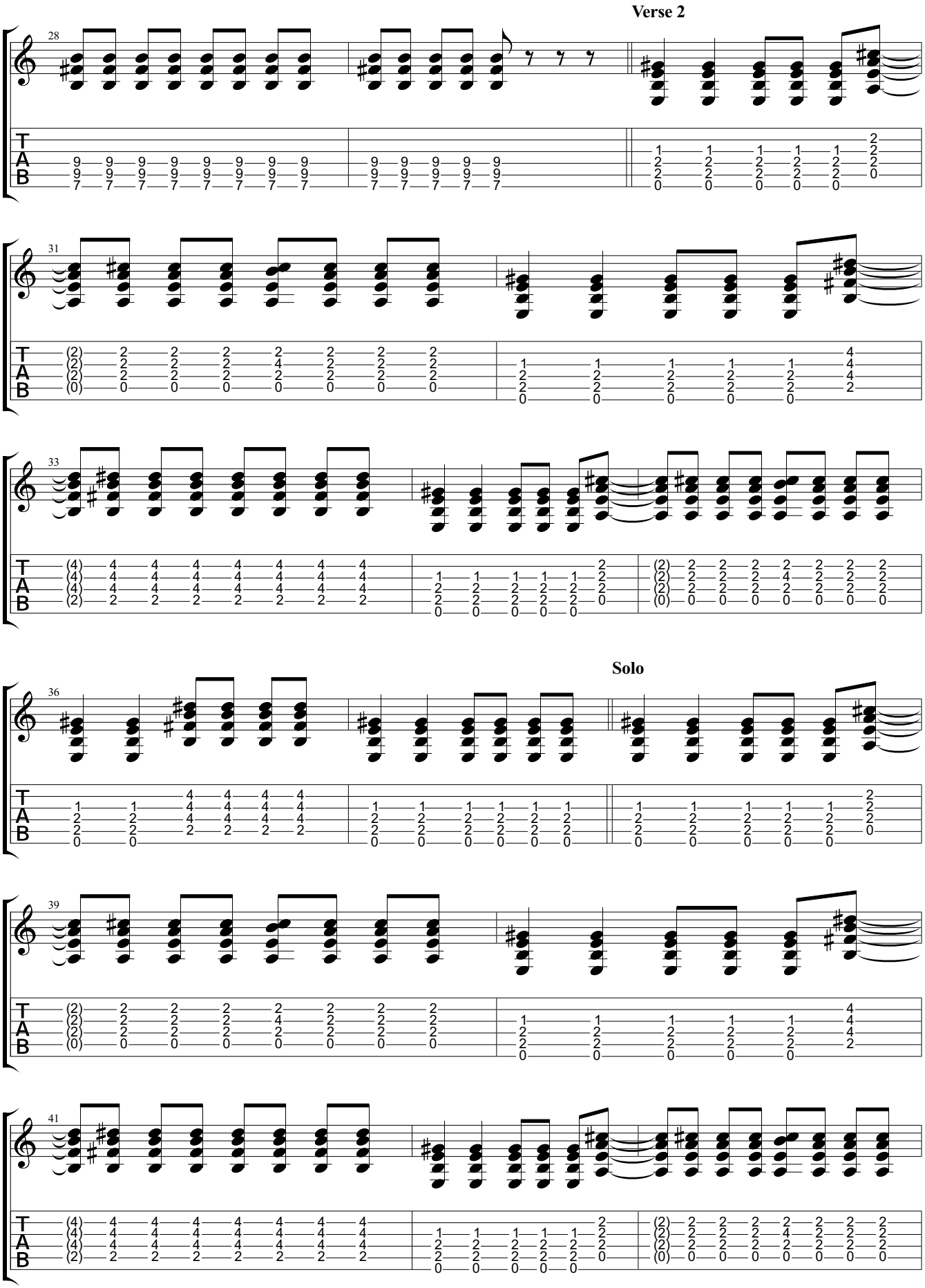

Downloaded from MusicNotesLib.com Perfect notes and guitar tabs searcher

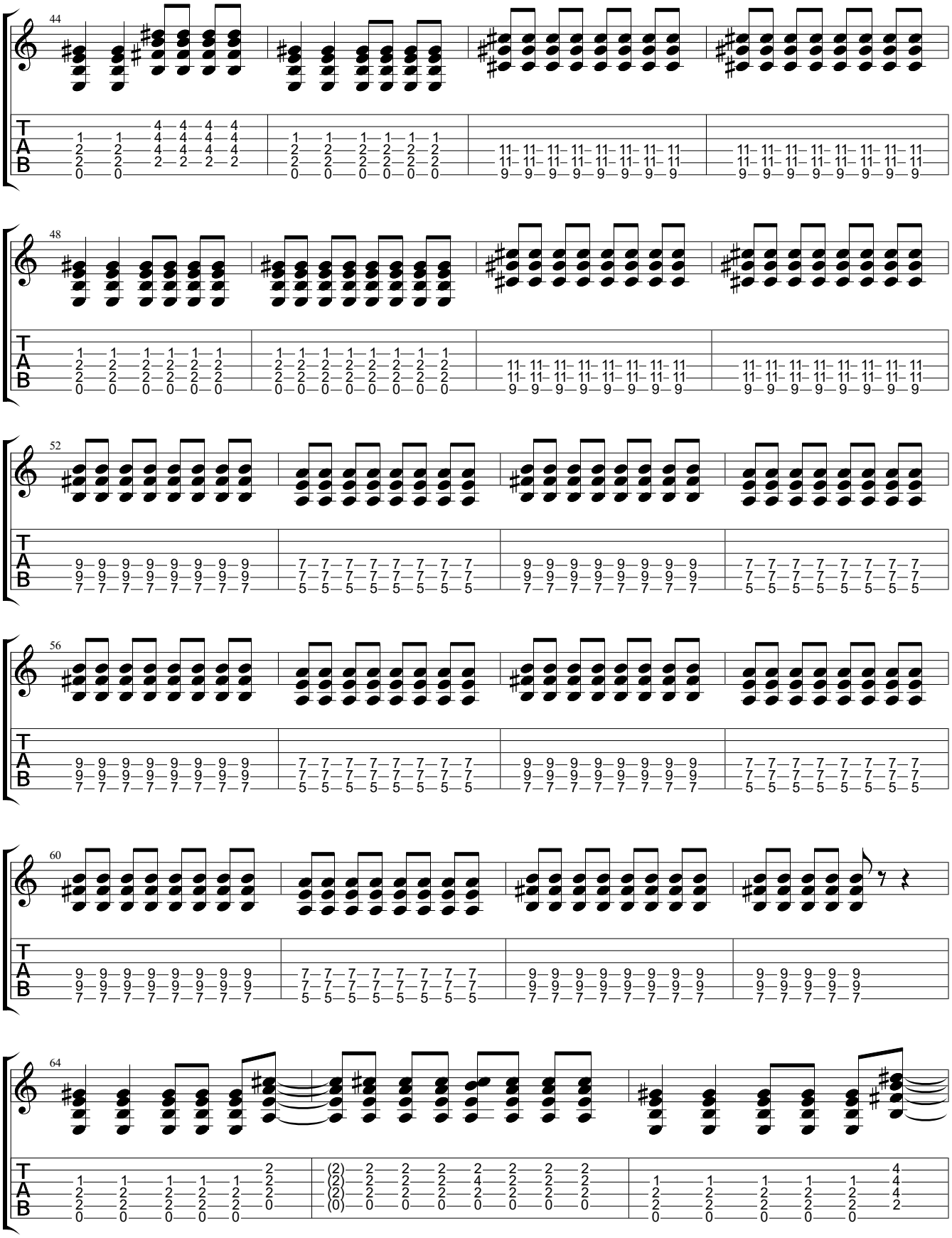

Downloaded from MusicNotesLib.com Perfect notes and guitar tabs searcher

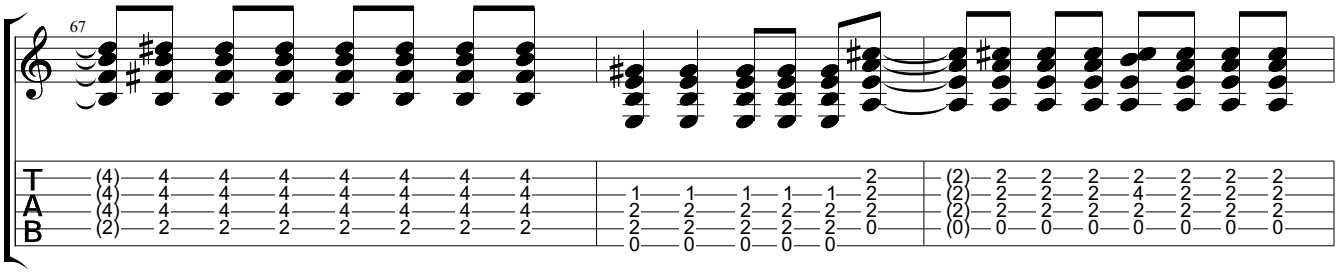

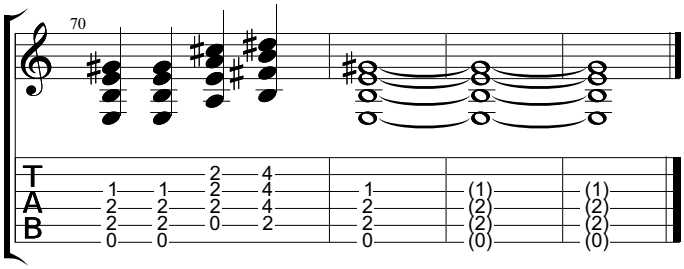

Downloaded from MusicNotesLib.com Perfect notes and guitar tabs searcher