

Yellow Magic Orchestra - Onga

♩ = 148,000153

3

Percussion

Drum R

Synthesizer 07

Synthesizer Bass

Drum L

Drum Center

5

Percussion

Drum R

Synthesizer 07

Synthesizer Bass

Drum L

Drum Center

7

Percussion

Drum R

Synthesizer 07

Synthesizer Bass

Synthesizer 06

Drum L

Drum Center

9

Percussion

Drum R

Synthesizer 07

Synthesizer Bass

Synthesizer 06

Drum L

Drum Center

11

Percussion

Drum R

Synthesizer 07

Synthesizer Bass

Synthesizer 03

Synthesizer 06

Synthesizer 01

Drum L

Drum Center

3

13

Percussion

Drum R

Synthesizer Bass

Synthesizer 03

Synthesizer 06

Synthesizer 01

Drum L

Drum Center

15

Percussion

Drum R

Synthesizer Bass

Synthesizer 03

Synthesizer 05

Synthesizer 06

Synthesizer 01

Drum L

Drum Center

17

Percussion

Drum R

Synthesizer Bass

Synthesizer 03

Synthesizer 06

Synthesizer 01

Drum L

Drum Center

19

Percussion

Drum R

Synthesizer Bass

Synthesizer 03

Synthesizer 05

Synthesizer 06

Synthesizer 01

Drum L

Drum Center

21

Percussion

Drum R

Synthesizer Bass

Synthesizer 03

Synthesizer 06

Synthesizer 01

Drum L

Drum Center

23

25

Percussion

Drum R

Synthesizer Bass

Synthesizer 03

Synthesizer 05

Synthesizer 06

Synthesizer 01

Drum L

Drum Center

27

29

Percussion

Drum R

Synthesizer Bass

Synthesizer 03

Synthesizer 05

Synthesizer 06

Synthesizer 01

Drum L

Drum Center

31

33

Percussion

Drum R

Synthesizer Bass

Synthesizer 03

Synthesizer 05

Synthesizer 06

Synthesizer 01

Drum L

Drum Center

35

Vocal

Percussion

Drum R

Synthesizer Bass

Synthesizer 03

Synthesizer 05

Synthesizer 06

Synthesizer 01

Drum L

Drum Center

37

Vocal

Drum R

Synthesizer Bass

Synthesizer 05

Synthesizer 06

Drum L

Drum Center

39

Vocal

Vocal

Vocal

Drum R

Synthesizer Bass

Synthesizer 05

Synthesizer 06

Synthesizer 08

Drum L

Drum Center

41

Vocal

Drum R

Synthesizer Bass

Synthesizer 05

Synthesizer 06

Drum L

Drum Center

Detailed description of the musical score: The score is for page 20, starting at measure 41. It features seven staves: Vocal, Drum R, Synthesizer Bass, Synthesizer 05, Synthesizer 06, Drum L, and Drum Center. The key signature is B-flat major (two flats). The vocal line has a quarter rest in measure 41 and begins in measure 42 with a quarter note. Drum R has a quarter rest in measure 41 and eighth notes in measure 42. Synthesizer Bass has a steady eighth-note line. Synthesizer 05 and 06 play chords and moving lines. Drum L has a quarter rest in measure 41 and eighth notes in measure 42. Drum Center has a steady eighth-note line.

43

Vocal

Vocal

Vocal

Drum R

Synthesizer Bass

Synthesizer 05

Synthesizer 06

Synthesizer 08

Drum L

Drum Center

45

Vocal

Vocal

Vocal

Drum R

Synthesizer Bass

Synthesizer 05

Synthesizer 06

Synthesizer 01

Drum L

Drum Center

47

Vocal

Vocal

Vocal

Drum R

Synthesizer Bass

Synthesizer 05

Synthesizer 06

Synthesizer 01

Drum L

Drum Center

49

Vocal

Vocal

Vocal

Drum R

Synthesizer Bass

Synthesizer 05

Synthesizer 06

Synthesizer 01

Drum L

Drum Center

51

53

55

57

Percussion

Drum R

Synthesizer Bass

Synthesizer 03

Synthesizer 04

Synthesizer 06

Synthesizer 01

Drum L

Drum Center

59

61

Percussion

Drum R

Synthesizer Bass

Synthesizer 03

Synthesizer 04

Synthesizer 06

Synthesizer 01

Drum L

Drum Center

63

65

Percussion

Drum R

Synthesizer Bass

Synthesizer 03

Synthesizer 04

Synthesizer 05

Synthesizer 06

Synthesizer 01

Drum L

Drum Center

67

69

Percussion

Drum R

Synthesizer Bass

Synthesizer 03

Synthesizer 04

Synthesizer 05

Synthesizer 06

Synthesizer 01

Drum L

Drum Center

71

73

75

Vocal

Percussion

Drum R

Synthesizer Bass

Synthesizer 03

Synthesizer 04

Synthesizer 05

Synthesizer 06

Synthesizer 01

Drum L

Drum Center

77

Vocal

Drum R

Synthesizer Bass

Synthesizer 05

Synthesizer 06

Drum L

Drum Center

79

Vocal

Vocal

Vocal

Drum R

Synthesizer Bass

Synthesizer 05

Synthesizer 06

Synthesizer 08

Drum L

Drum Center

81

Vocal

Drum R

Synthesizer Bass

Synthesizer 05

Synthesizer 06

Drum L

Drum Center

83

Vocal

Vocal

Vocal

Drum R

Synthesizer Bass

Synthesizer 05

Synthesizer 06

Drum L

Drum Center

85

Vocal

Drum R

Synthesizer Bass

Synthesizer 05

Synthesizer 06

Drum L

Drum Center

87

Vocal

Vocal

Vocal

Drum R

Synthesizer Bass

Synthesizer 05

Synthesizer 06

Synthesizer 08

Drum L

Drum Center

89

Vocal

Vocal

Vocal

Drum R

Synthesizer Bass

Synthesizer 05

Synthesizer 06

Drum L

Drum Center

91

Vocal

Vocal

Vocal

Synthesizer Bass

Synthesizer 03

Synthesizer 05

Synthesizer 06

Synthesizer 08

Drum Center

93

Vocal

Vocal

Vocal

Drum R

Synthesizer Bass

Synthesizer 03

Synthesizer 05

Synthesizer 06

Synthesizer 08

Synthesizer 01

Drum L

Drum Center

95

Vocal

Vocal

Vocal

Drum R

Synthesizer Bass

Synthesizer 03

Synthesizer 05

Synthesizer 06

Synthesizer 08

Synthesizer 01

Drum L

Drum Center

97

Vocal

Vocal

Vocal

Drum R

Synthesizer Bass

Synthesizer 03

Synthesizer 05

Synthesizer 06

Synthesizer 08

Synthesizer 01

Drum L

Drum Center

99

Vocal

Vocal

Vocal

Drum R

Synthesizer Bass

Synthesizer 03

Synthesizer 05

Synthesizer 06

Synthesizer 08

Drum L

Drum Center

101

Vocal

Vocal

Vocal

Drum R

Synthesizer Bass

Synthesizer 03

Synthesizer 05

Synthesizer 06

Synthesizer 08

Synthesizer 01

Drum L

Drum Center

103

Vocal

Vocal

Vocal

Drum R

Synthesizer Bass

Synthesizer 03

Synthesizer 05

Synthesizer 06

Synthesizer 08

Synthesizer 01

Drum L

Drum Center

105

Vocal

Vocal

Vocal

Drum R

Synthesizer Bass

Synthesizer 03

Synthesizer 05

Synthesizer 06

Synthesizer 08

Synthesizer 01

Drum L

Drum Center

107

Vocal

Vocal

Vocal

Drum R

Synthesizer Bass

Synthesizer 03

Synthesizer 05

Synthesizer 06

Synthesizer 08

Drum L

Drum Center

I'm a... I'm a...

109

Vocal

Vocal

Vocal

Drum R

Synthesizer Bass

Synthesizer 03

Synthesizer 05

Synthesizer 06

Synthesizer 08

Synthesizer 01

Drum L

Drum Center

111

Vocal

Vocal

Vocal

Drum R

Synthesizer Bass

Synthesizer 03

Synthesizer 05

Synthesizer 06

Synthesizer 08

Synthesizer 01

Drum L

Drum Center

113

Vocal

Vocal

Vocal

Drum R

Synthesizer Bass

Synthesizer 03

Synthesizer 05

Synthesizer 06

Synthesizer 08

Synthesizer 01

Drum L

Drum Center

115

Vocal

Vocal

Vocal

Drum R

Synthesizer Bass

Synthesizer 03

Synthesizer 05

Synthesizer 06

Synthesizer 08

Drum L

Drum Center

117

Vocal

Vocal

Vocal

Drum R

Synthesizer Bass

Synthesizer 03

Synthesizer 05

Synthesizer 06

Synthesizer 08

Synthesizer 01

Drum L

Drum Center

119

Vocal

Vocal

Vocal

Drum R

Synthesizer Bass

Synthesizer 03

Synthesizer 05

Synthesizer 06

Synthesizer 08

Synthesizer 01

Drum L

Drum Center

121

Vocal

Vocal

Vocal

Drum R

Synthesizer Bass

Synthesizer 03

Synthesizer 05

Synthesizer 06

Synthesizer 08

Synthesizer 01

Drum L

Drum Center

122

Vocal

Vocal

Vocal

Drum R

Synthesizer Bass

Synthesizer 02

Synthesizer 03

Synthesizer 05

Synthesizer 06

Synthesizer 08

Drum L

Drum Center

Yellow Magic Orchestra - Onga

Vocal

♩ = 148,000153

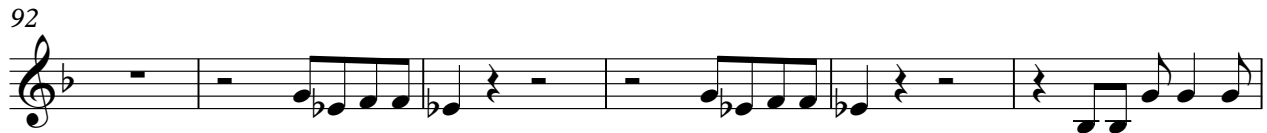

2

Vocal

109

114

119

Yellow Magic Orchestra - Onga

Vocal

♩ = 148,000153

38

3

45

50

24

78

3

3

87

92

98

104

110

113

2

Vocal

117

120

Yellow Magic Orchestra - Onga

Vocal

♩ = 148,000153

38 3

45

50 28

81 3

88

93

98

104

109

113

2

Vocal

117

120

2

Yellow Magic Orchestra - Onga
Percussion

♩ = 148,000153

5/4

5

9

13

17

21

25

29

33

2

Percussion

52

56

60

64

68

72

75

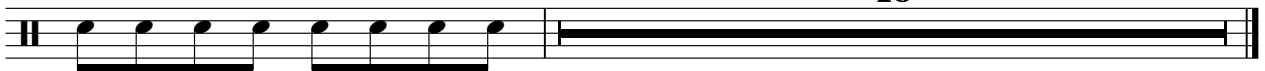

49

Yellow Magic Orchestra - Onga
Drum R

♩ = 148,000153

2

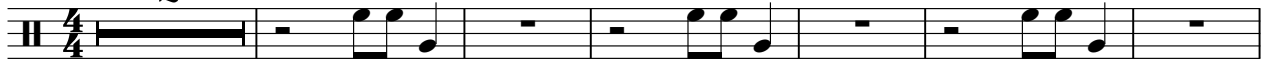

9

15

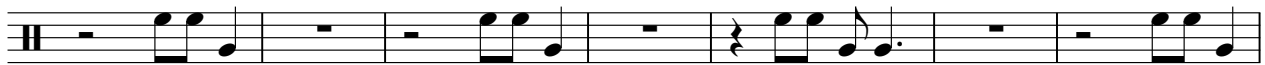

22

29

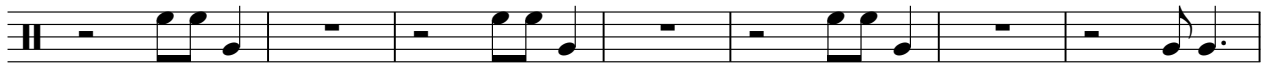

36

42

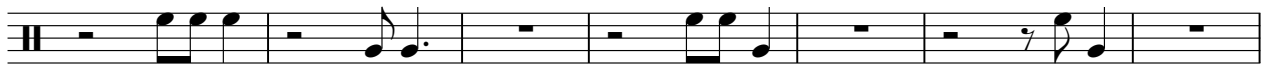

49

55

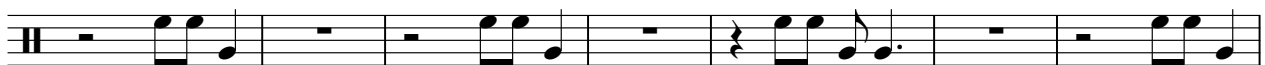

62

Yellow Magic Orchestra - Onga
Synthesizer 07

♩ = 148,000153

3

7

10

113

Yellow Magic Orchestra - Onga
Synthesizer Bass

♩ = 148,000153

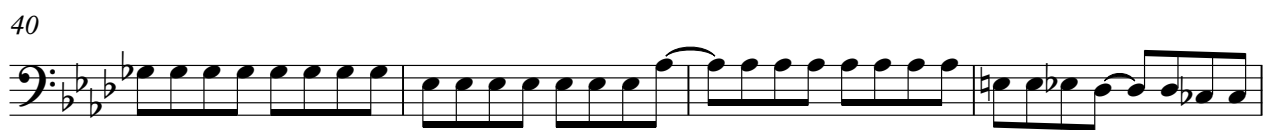
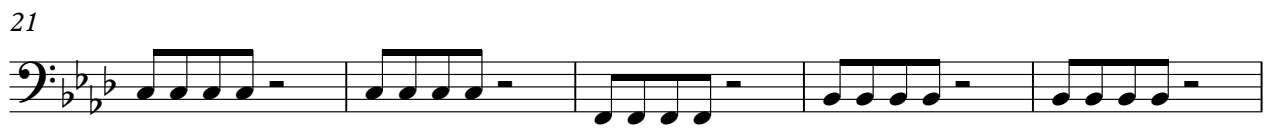
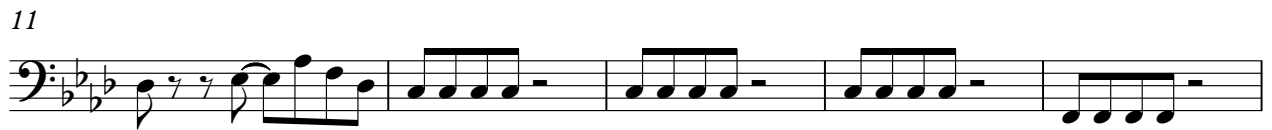

V.S.

48

52

57

62

67

72

77

81

85

89

93

97

101

105

109

113

117

121

Yellow Magic Orchestra - Onga
Synthesizer 02

♩ = 148,000153

122

Yellow Magic Orchestra - Onga
Synthesizer 03

♩ = 148,000153

10

14

19

24

29

33

15

51

56

61

65

V.S.

70

74

93

97

101

105

109

113

117

121

Yellow Magic Orchestra - Onga
Synthesizer 04

♩ = 148,000153

51

55

60

65

70

74

49

Yellow Magic Orchestra - Onga
Synthesizer 05

$\text{♩} = 148,000153$

14 3 3

23 2

31 2

36 2

41 2

46 2

50 3

55 3 3

63 

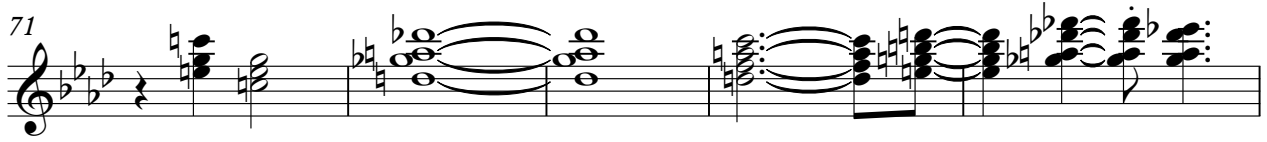
71 

76 

81 

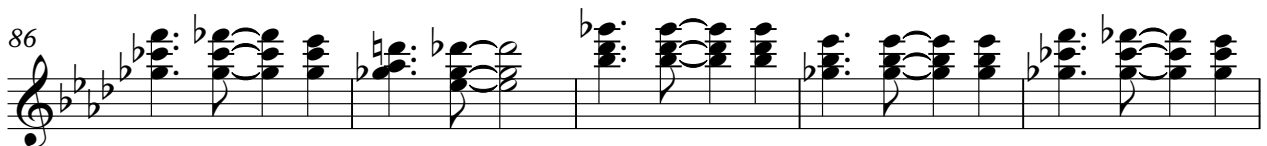
86 

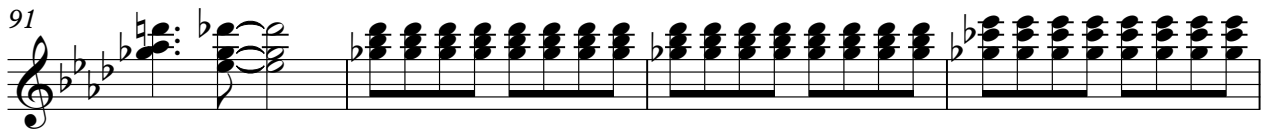
91 

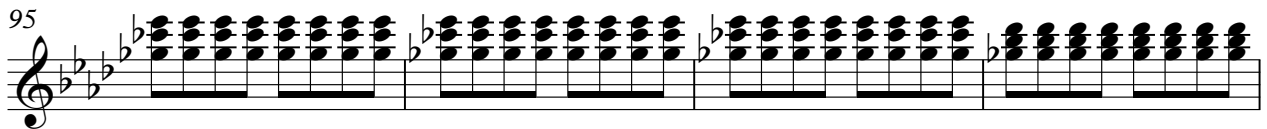
95 

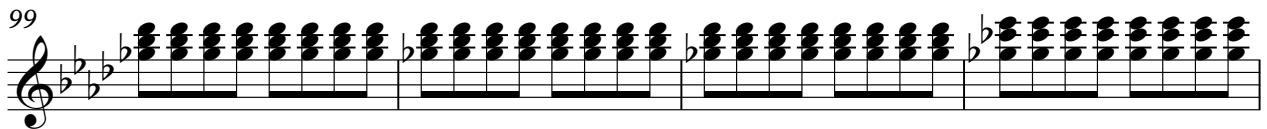
99 

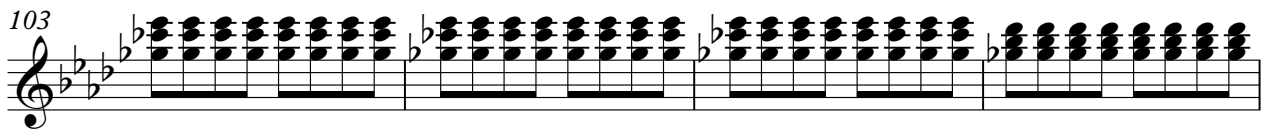
103 

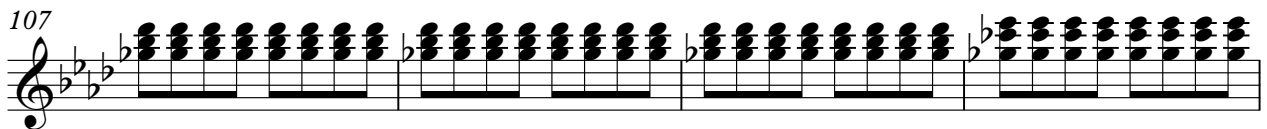
107 

111

115

119

122

Yellow Magic Orchestra - Onga
Synthesizer 06

♩ = 148,000153

7

12

19

26

32

38

44

52

59

66

V.S.

72

78

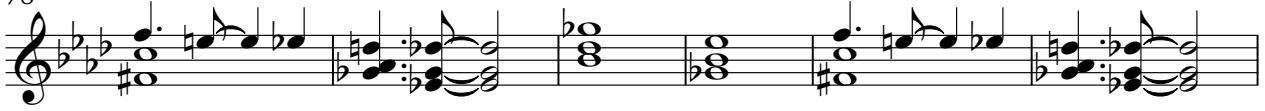

84

91

99

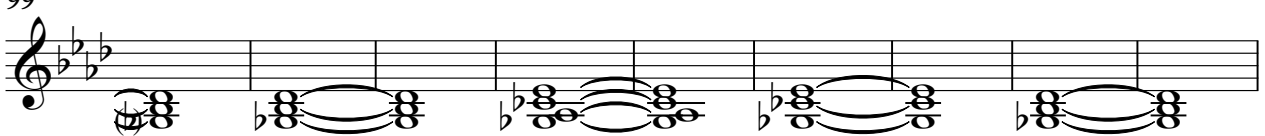

108

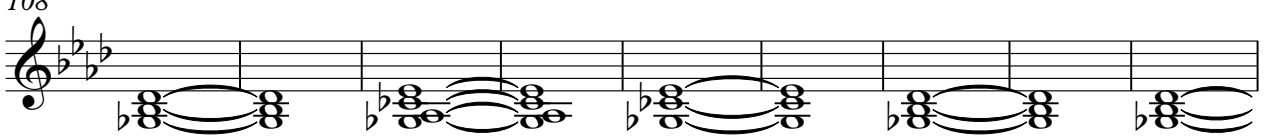

117

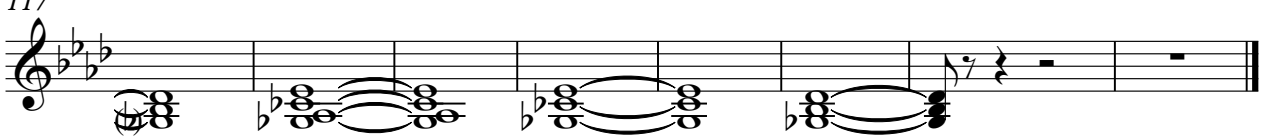

Yellow Magic Orchestra - Onga
Synthesizer 08

$\text{♩} = 148,000153$

38 3

44 35 7

88 3

95

99

103

107

111

115

119

V.S.

2

Synthesizer 08

122

Yellow Magic Orchestra - Onga
Synthesizer 01

$\text{♩} = 148,000153$

11

16

21

27

32

45

52

57

62

68

9

2

V.S.

73

17

94

3

102

3

110

3

118

3

Yellow Magic Orchestra - Onga

Drum L

♩ = 148,000153

2

7

12

17

22

27

31

36

40

44

3

Drum L

95

99

103

107

111

115

119

122

Yellow Magic Orchestra - Onga
Drum Center

♩ = 148,000153

V.S.

31

34

37

40

43

46

49

52

55

58

61

64

67

70

73

76

79

82

85

88

V.S.

91

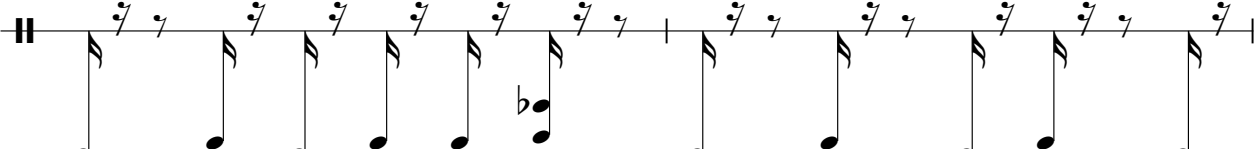

93

95

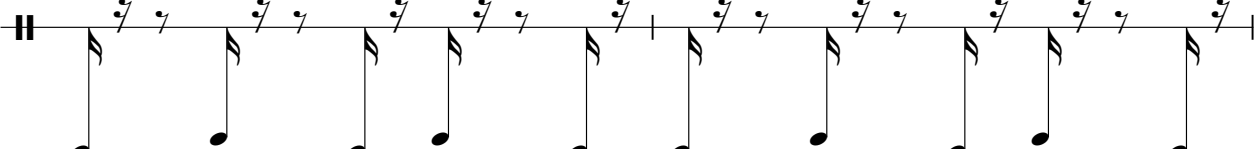

97

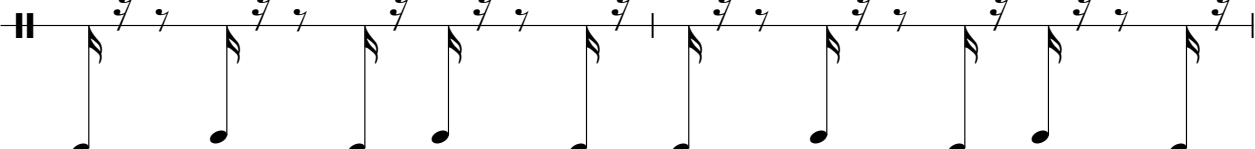

99

101

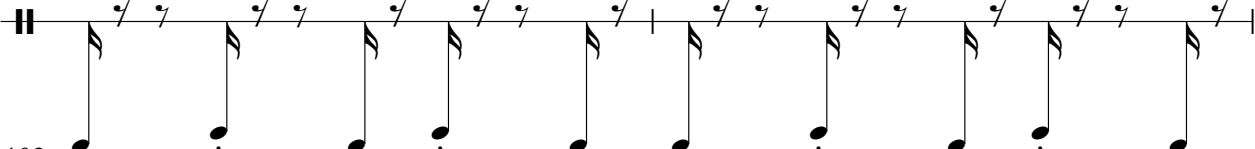

103

105

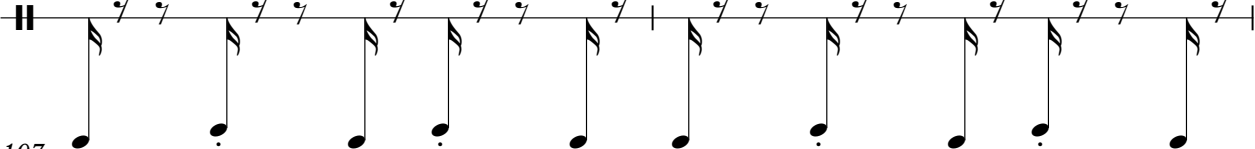

107

109

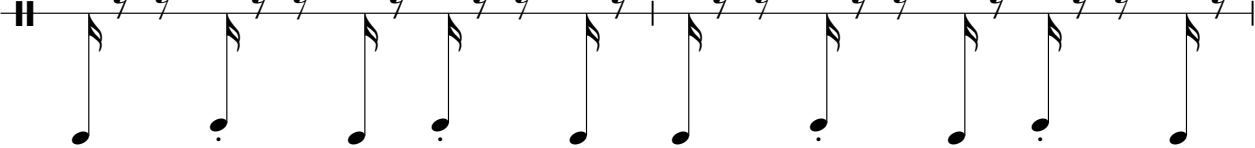

111

113

115

117

119

121
