

Yellow Magic Orchestra - Technopolis

♩ = 143,999878

♩ = 143,999878

5

Perc.

Shami.

Organ

S. Bass

S. Bass

Syn. Voice

Tape Smp. Brs

Pad 5

9

Perc.

Shami.

Organ

S. Bass

S. Bass

Syn. Voice

Tape Smp. Brs

Lead 1

Pad 5

11

Perc. Shami. Organ S. Bass S. Bass Syn. Voice Tape Smp. Brs Lead 1 Pad 5

13

Perc.

Flex.

S. Bass

FX 1

15

Perc.

Flex.

S. Bass

FX 1

17

19

21

Perc.

Shami.

Organ

S. Bass

23

Perc.

Shami.

Organ

S. Bass

25

Perc.

Shami.

Organ

S. Bass

27

Perc.

Shami.

Organ

S. Bass

29

Perc.

Organ

S. Bass

S. Bass

Lead 1

FX 4

31

33

35

Perc. Organ S. Bass Lead 1 FX 4

37

Perc. Organ S. Bass Tape Smp. Brs Orch. Hit Orch. Hit

39

Perc.

Organ

S. Bass

Tape Smp. Brs

Orch. Hit

Orch. Hit

41

Perc.

Shami.

Organ

S. Bass

43

Perc. Shami. Organ S. Bass

45

Perc. Shami. Organ S. Bass

47

Perc. Shami. Organ S. Bass

49

Ob.

Perc.

Organ

S. Bass

S. Bass

Lead 1

FX 4

51

Ob.

Perc.

Organ

S. Bass

S. Bass

Lead 1

FX 4

53

Ob.
Perc.
Organ
S. Bass
S. Bass
Lead 1
FX 4

55

Ob.
Perc.
Organ
S. Bass
Lead 1
FX 4

57

Ob.

Perc.

Organ

S. Bass

Tape Smp. Brs

Orch. Hit

Orch. Hit

59

Perc.

Organ

S. Bass

Tape Smp. Brs

Orch. Hit

Orch. Hit

61

63

65

Perc.

Shami.

Organ

S. Bass

S. Bass

Syn. Voice

Tape Smp. Brs

Pad 5

67

Perc. Shami. Organ S. Bass S. Bass Syn. Voice Tape Smp. Brs Pad 5

69

Perc. Shami. Organ S. Bass S. Bass Syn. Voice Tape Smp. Brs Lead 1 Pad 5

71

Perc.

Shami.

Organ

S. Bass

S. Bass

Syn. Voice

Tape Smp. Brs

Lead 1

Pad 5

73

75

77

79

81

Perc. Shami. Organ S. Bass

83

Perc. Shami. Organ S. Bass

85

Perc. Shami. Organ S. Bass

87

Perc. Shami. Organ S. Bass

89

Ob. Perc. Organ S. Bass S. Bass Lead 1 FX 4

91

Ob.

Perc.

Organ

S. Bass

S. Bass

Lead 1

FX 4

93

Ob.
Perc.
Organ
S. Bass
S. Bass
Lead 1
FX 4

95

Ob.
Perc.
Organ
S. Bass
Lead 1
FX 4

97

Ob.

Perc.

Organ

S. Bass

Tape Smp. Brs

Orch. Hit

Orch. Hit

99

Perc.

Organ

S. Bass

Tape Smp. Brs

Orch. Hit

Orch. Hit

101

Perc. Shami. Organ S. Bass S. Bass Syn. Voice Tape Smp. Brs Lead 1 Pad 5

103

Perc. Shami. Organ S. Bass S. Bass Syn. Voice Tape Smp. Brs Lead 1 Pad 5

105

Perc.

Shami.

Organ

S. Bass

S. Bass

Syn. Voice

Tape Smp. Brs

Lead 1

Pad 5

107

Perc. Shami. Organ S. Bass S. Bass Syn. Voice Tape Smp. Brs Lead 1 Pad 5

109

Ob.

Perc.

Organ

S. Bass

S. Bass

Lead 1

FX 4

111

Ob.

Perc.

Organ

S. Bass

S. Bass

Lead 1

FX 4

113

Ob.

Perc.

Organ

S. Bass

S. Bass

Lead 1

FX 4

115

Ob.

Perc.

Organ

S. Bass

Lead 1

FX 4

117

Ob.

Perc.

Shami.

Organ

S. Bass

S. Bass

Syn. Voice

Tape Smp. Brs

Lead 1

Pad 5

119

Perc. Shami. Organ S. Bass S. Bass Syn. Voice Tape Smp. Brs Lead 1 Pad 5

121

Perc. Shami. Organ S. Bass S. Bass Syn. Voice Tape Smp. Brs Lead 1 Pad 5

123

Perc. Shami Organ S. Bass S. Bass Syn. Voice Tape Smp. Brs Lead 1 Pad 5

125

Ob.

Perc.

Organ

S. Bass

S. Bass

Lead 1

FX 4

127

Ob.

Perc.

Organ

S. Bass

S. Bass

Lead 1

FX 4

129

Ob.
Perc.
Organ
S. Bass
S. Bass
Lead 1
FX 4

131

Ob.
Perc.
Organ
S. Bass
Lead 1
FX 4

133

Ob.

Perc.

Shami.

Organ

S. Bass

S. Bass

Syn. Voice

Tape Smp. Brs

Lead 1

Pad 5

135

Perc. Shami. Organ S. Bass S. Bass Syn. Voice Tape Smp. Brs Lead 1 Pad 5

137

Perc.

Shami.

Organ

S. Bass

S. Bass

Syn. Voice

Tape Smp. Brs

Lead 1

Pad 5

139

Perc. Shami. Organ S. Bass S. Bass Syn. Voice Tape Smp. Brs Lead 1 Pad 5

141

Ob.

Perc.

Organ

S. Bass

S. Bass

Lead 1

FX 4

143

Ob.

Perc.

Organ

S. Bass

S. Bass

Lead 1

FX 4

145

Ob.

Perc.

Shami.

Organ

S. Bass

S. Bass

Syn. Voice

Tape Smp. Brs

Lead 1

Pad 5

FX 4

147

Ob.

Perc.

Shami.

Organ

S. Bass

S. Bass

Syn. Voice

Tape Smp. Brs

Lead 1

Pad 5

FX 4

149

Ob.

Perc.

Shami.

Organ

S. Bass

S. Bass

Syn. Voice

Tape Smp. Brs

Lead 1

Pad 5

FX 4

151

Ob.

Perc.

Shami.

Organ

S. Bass

S. Bass

Syn. Voice

Tape Smp. Brs

Lead 1

Pad 5

FX 4

Yellow Magic Orchestra - Technopolis

Oboe

♩ = 143,999878

48

50

52

54

56 **31**

89

91

93

95

96 **11**

109

111

113

115

118

7

126

128

130

132

7

141

143

145

147

149

Yellow Magic Orchestra - Technopolis

Percussion

♩ = 143,999878

6

9

12

15

18

21

25

29

33

V.S.

Percussion

37

41

45

49

53

57

61

64

67

70

Percussion

73

76

79

83

87

91

95

99

102

105

V.S.

108 

112 

116 

119 

122 

125 

129 

133 

136 

139 

Percussion

142

146

150

152

♩ = 143,999878

12

15

19

52

73

76

79

73

♩ = 143,999878

4

10

8

22

25

28

12

42

45

48

16

68

8

Shamisen

81

84

87

102

108

121

134

140

149

Yellow Magic Orchestra - Technopolis

Rock Organ

♩ = 143,999878

2

8

8

21

29

34

40

48

53

V.S.

59

64

69

73

8

88

93

99

104

109

114

119

124

129

V.S.

134

139

144

149

Yellow Magic Orchestra - Technopolis

Synth Bass

♩ = 143,999878

5

10

17

30

35

15

54

7

64

69

17

90

95

7

106

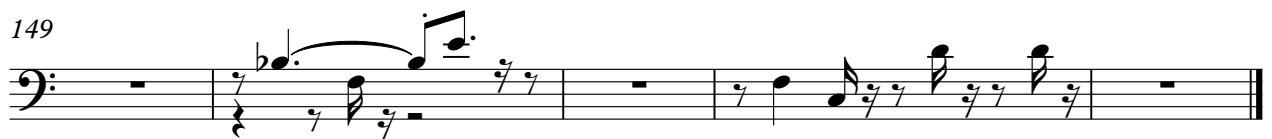
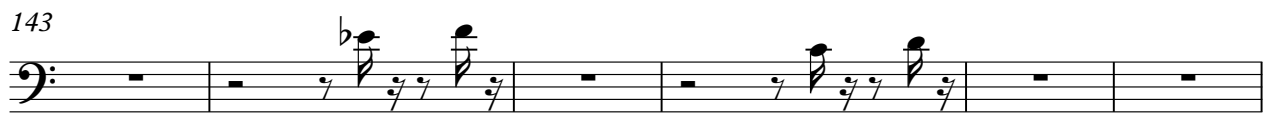

Yellow Magic Orchestra - Technopolis

Synth Bass

♩ = 143,999878

V.S.

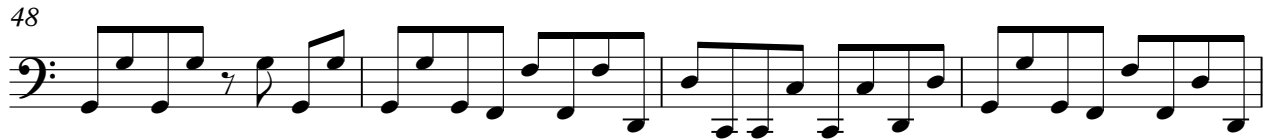

84

88

92

96

100

104

108

112

116

120

V.S.

124

128

132

136

140

144

148

151

Yellow Magic Orchestra - Technopolis

Synth Voice

♩ = 143,999878

3 2

9 2 48

61

65

70 28

101

105 8

117

121 8

133

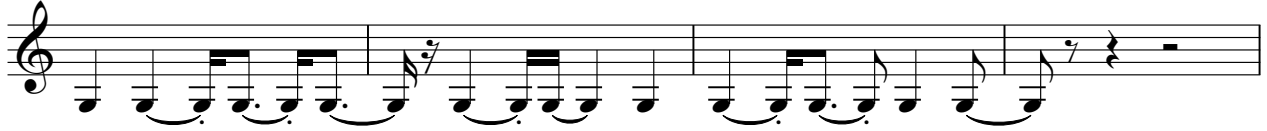

137

146

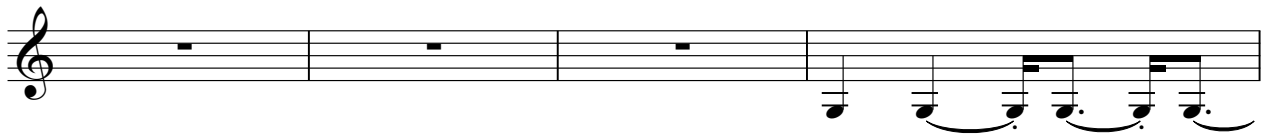

150

Tape Sampler Keyboard [Brass]

Yellow Magic Orchestra - Technopolis

♩ = 143,999878

4

10 52

66

72 28

104 8

117

123 8

136 4

145

150

Tape Sampler Keyboard [Brass]

Yellow Magic Orchestra - Technopolis

♩ = 143,999878

36

40

16

59

36

98

53

♩ = 143,999878

36

39

16

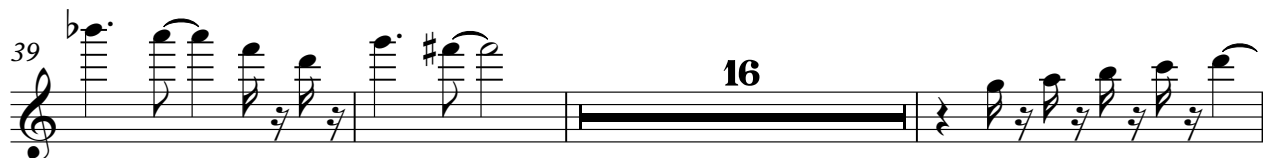

58

36

97

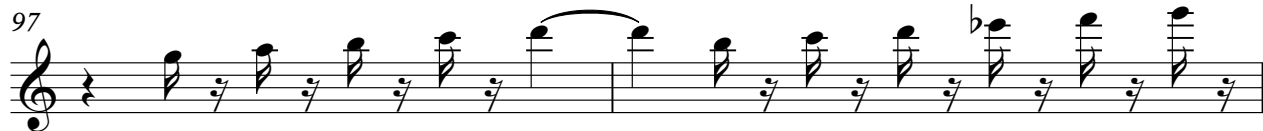

99

53

♩ = 143,999878

36

39

58

97

99

Yellow Magic Orchestra - Technopolis

Lead 1 (Square)

♩ = 143,999878

8

12

16

31

35

12

50

54

12

69

73

16

91

94

4

2

Lead 1 (Square)

101

106

110

114

118

123

127

131

135

140

Lead 1 (Square)

3

144

148

151

Yellow Magic Orchestra - Technopolis

Pad 5 (Bowed)

♩ = 143,999878

4

10

52

66

72

28

104

8

117

123

8

136

4

145

150

FX 1 (Rain)

Yellow Magic Orchestra - Technopolis

♩ = 143,999878

12

14

16

18

21

52

74

76

78

80

73

FX 4 (Atmosphere)

Yellow Magic Orchestra - Technopolis

♩ = 143,999878

18

21 8

32

36 12

51

55 22

79 8

89

93

95 12

FX 4 (Atmosphere)

