

Destinys Child - Soldier

♩ = 79,250084

2

3

10

4

2

5

3

6

5

10

4

2

5

3

6

7

9

11

13

15

17

6

19

21

23

1

10

4

2

5

3

6

8

25

1

10

4

2

5

3

6

27

1

10

4

2

5

3

6

10

29

1

10

4

2

5

3

6

31

1

10

4

2

5

3

6

33

10

4

2

5

3

6

35

37

39

41

43

45

47

49

51

53

55

57

59

61

63

1

10

4

2

5

3

6

20

65

1

10

4

2

5

3

6

67

1

10

4

2

5

3

6

69

1

10

4

2

5

3

6

71

1

10

4

2

5

3

6

73

10

4

2

5

3

6

75

77

79

81

87

10

2

5

3

6

Detailed description of the musical score: The score consists of six staves. Staff 10 (top) is a guitar tablature staff with a double bar line at the beginning and a final double bar line at the end. It contains a sequence of notes with fret numbers (1, 2, 3, 4, 5, 6, 7, 8, 9, 10) and 'x' marks indicating muted notes. Staff 2 (bass clef) starts with a quarter rest, followed by a quarter note G2, a quarter rest, and a quarter rest. Staff 5 (treble clef) starts with a quarter rest, followed by a quarter note G4, a quarter rest, and a quarter rest. Staff 3 (treble clef) starts with a quarter rest, followed by eighth notes G4, A4, B4, C5, and a quarter rest. Staff 6 (treble clef) starts with eighth notes G4, A4, B4, C5, followed by a quarter rest, a quarter note G4, a quarter rest, and a quarter rest.

Destinys Child - Soldier

1

♩ = 79,250084

23

26

29

31

31

64

66

69

71

16

Destinys Child - Soldier

♩ = 79,250084

3

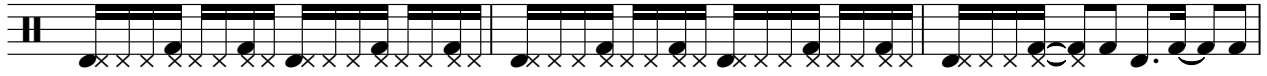

6

8

10

12

15

17

19

22

V.S.

24

26

28

31

33

35

38

40

42

44

47

49

51

54

56

58

60

63

65

67

V.S.

70

72

74

76

79

81

83

86

Destinys Child - Soldier

♩ = 79,250084

5

10

14

19

24

28

32

36

40

2

4

43

48

52

56

60

64

68

72

76

80

84

4

3

Destinys Child - Soldier

♩ = 79,250084

6

11

16

21

26

31

36

41

46

V.S.

51

56

61

66

71

76

81

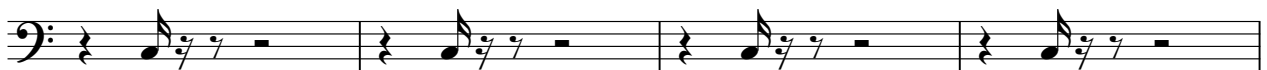

85

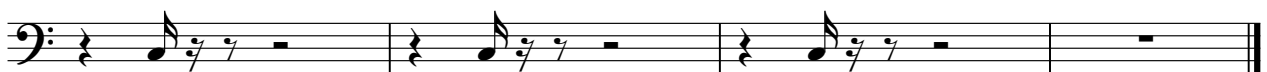

Destinys Child - Soldier

♩ = 79,250084

V.S.

51

56

61

66

71

76

81

85

Destinys Child - Soldier

♩ = 79,250084

4

7

10

13

16

19

22

25

28

V.S.

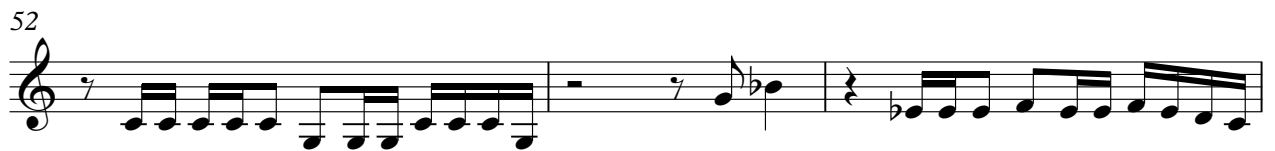

61

64

67

70

73

76

79

82

85

Destinys Child - Soldier

♩ = 79,250084

3

5

7

9

11

13

15

17

19

V.S.

V.S.

61

63

65

67

69

71

73

75

77

79

81

83

85

87

